2 CENTS PAY NO MORE!

# Chicago Daily Tribune

THE WORLD'S GREATEST NEWSPAPER

FINAL EDITION

VOLUME LXXXVIII.—NO. 233 C (REG. U. S. PAT. OFFICE: COPYRIGHT 1929 BY THE CHICAGO TRIBUNE) SATURDAY, SEPTEMBER 28, 1929.—36 PAGES THIS PAPER CONSISTS OF TWO SECTIONS—SECTION ONE **** PRICE TWO CENTS IN CHICAGO AND SUBURBS ELSEWHERE THREE CENTS

# 20 DIE IN NASSAU HURRICANE

## MAC DONALD OFF FOR AMERICA ON PEACE MISSION

### London Says Good-by with Songs.

BY WILLIAM SHIRER.
[Chicago Tribune Press Service.]
*(Pictures on back page.)*

LONDON, Sept. 27.—Amid wild cheers from bowling crowds, in which all hatted cabinet ministers, dignified government officials, railroad employés and sweating taxi drivers rubbed shoulders with each other in true democratic form, Prime Minister MacDonald left London at 8:30 p. m. for Southampton, where he boarded the Homeric. He is bound for America in an effort to negotiate a naval disarmament agreement with President Hoover. He is scheduled to arrive in New York on Oct. 4.

A former cabinet official described it as the greatest sendoff any British prime minister ever received. Ambassador Dawes was at the station to say farewell.

The prime minister, looking a good deal like the simple schoolmaster he was 40 years before his dramatic rise to the head of the British empire—he was dressed in an ordinary brown soft hat and a dark lounge suit and stiff collar—took the ovation good naturedly.

**Hopes to "Narrow Atlantic."**

Arriving at the station at 3 o'clock he stood on the platform and smilingly acknowledged the cheers of the multitude and posed for the battery of cameramen, then chatted informally with newspapermen.

"I am off in the hope of being able to do something to narrow the Atlantic," he said.

He then warned the journalists that they were expecting too much from his trip.

"I do not, as I already have said, cut my stay in Washington to lead to spectacular developments as the result of continued negotiations. One reason for this is that the current conversations concerning naval disarmament have been carried so far that they have now to be brought to a close by international statesmen.

**Time Ripe for Conference.**

"Before there could be any progress in naval disarmament it was necessary for Washington and London to agree on a means of terminating the deadlock which had arisen between them at the Geneva conference in 1927. I am glad to say that we have made such good progress in this work that the moment has come, we hope, when the five naval powers who signed the Washington treaties can be invited to join and insure a common happy issue to the conference.

"If all goes well the five power conference will be held early in the new year. If it succeeds, it will supply the preparatory disarmament commission of the league of nations with a substantial contribution to naval disarmament. The preparatory commission would then be free to proceed with its general work, and it will also be possible for the league of nations to summon a general disarmament conference of all nations, to which it has long been working."

**Tells Reasons for Visit.**

Then, addressing himself particularly to the American correspondents, Mr. MacDonald explained his particular reasons for his visit to America, the first official visit any British prime minister ever made to American shores.

"Disarmament is not the only interest which moves me to go to America," he said. "I want very much to see President Hoover once again and many other American public men, some of whom I know already.

"We have so much work to do in connection which cannot be done unless we understand and have confidence in each other. The history of the Anglo-American naval situation during the last three years proves, if proof is needed, that the closest possible understanding between the two nations is of greatest importance, not only for those nations, but for the world.

**Wants Personal Contact.**

"I have always felt that a personal contact between those actually responsible for the governments in Washington and London is essential if that understanding is to be developed as fully as we all wish it to be. Both nations have a great rôle to play in the advancement not only of disarmament, but of many other democratic and moral issues with which their history is associated."

Then, in a less serious vein, he said:

"I am certainly looking forward very much to my visit to the United

(Continued on page 6, column 4.)

## NEWS SUMMARY of The Tribune

(And Historical Scrap Book.)
Saturday, September 28, 1929.

**DOMESTIC.**

Twenty killed by storm at Nassau; every building damaged; Miami is struck by high wind. Page 1.

Torch Slayer Peacox found guilty of second degree murder and sentenced to 20 years of life. Page 1.

Break in levee reported near Augusta, Ga., but city still is apparently safe. Page 3.

Wife he left behind bobs up, charges C. A. O. Sloan with bigamy. Page 4.

La Guardia links Mayor Walker's aid with dead gambler. Page 5.

Witness in Indiana graft inquiry says police threatened him. Page 5.

Purdue university shows farmers how to feed hogs. Page 13.

Waggoner smilingly pleads not guilty to all counts and trial is set for next Friday. Page 22.

**LOCAL.**

Crime commission tells how notorious burglar was freed and his bond released through a "comedy of errors" in the prosecutor's office. Page 1.

J. Stanley Joyce, former husband of Peggy Joyce Morner, answers second wife's divorce suit, charging her with bigamy. Page 1.

Two girls and young Oak Park man hunted in McElligott murder; slain man's mother names "Big Dave" Earsman as killer. Page 2.

Bride confesses she lied to get marriage annulled and is saved from jail term by judge. Page 2.

Four men are charged with extortion in paving ring inquiry; Swanson plans investigation of city hall. Page 3.

Six cult members held to grand jury on murder charges as result of battle with police in which three died. Page 4.

Lord Birkenhead, in Chicago, hopes for naval disarmament, but is gloomy over success of present venture. Page 6.

Two Du Page county deputy sheriffs killed when auto upsets as they are taking man to jail. Page 7.

Campaign opened for $20,000,000 west side bond issue to build Austin-Kinzie highway. Page 8.

List of detours shows main highways of county closed in sixteen places. Page 8.

Death notices, obituaries. Page 22.

**FOREIGN.**

MacDonald leaves London en route to United States for disarmament conference with Hoover. Page 1.

Clarence Hatry, London's financial wizard, accused of forgeries totaling $4,300,000. Page 5.

Mustapha Kemal Pasha puts Turkey on road to prosperity by introducing methods of new world. Page 8.

Russian flyers start 700 mile hop from Dutch Harbor, Unalaska, to Seward, Alaska. Page 9.

**WASHINGTON.**

Three former British cabinet men here in advance of MacDonald. Page 6.

Farm board members not yet agreed as to adequacy of 500 million dollar fund or as to scope of powers. Page 13.

Flexible tariff opponents would compromise to avoid defeat. Page 13.

**SPORTS.**

Tony Canzoneri stops Eddie Mack in eighth round. Page 19.

Cubs reopen series drill; meet Cincinnati today. Page 19.

Greenock wins feature race at Lincoln Fields in decisive fashion. Page 20.

New York pays tribute to Miller Huggins; body is being taken to Cincinnati. Page 21.

Klein hits 42d home run as Phillies trim Braves, 11 to 5, and Cards defeat Pirates, 4 to 2. Page 21.

**EDITORIALS.**

American Sea Power; Lawmaking in the Manner of 1066; The Case of Senator Bingham; Laboratory Flyers. Page 12.

**BOOKS.**

Frank Swinnerton tells of controversy between H. G. Wells and Prince Mirsky over Russian writers. Page 10.

New Encyclopedia Britannica is found to be Americanized. Page 10.

Ernest Hemingway's latest novel is work of genius, Fanny Butcher declares. Page 11.

British author says Al Smith's accent, though better than Hoover's to a Briton's ear, lost him the Presidency. Page 11.

**FINANCE, COMMERCE.**

Abandon Wall street stocks to bear crowd; prices drop sharply. Page 25.

Scrutator cites some of the unattractive features of foreign trade. Page 25.

Trade reviews note caution of consumers in two large industries. Page 25.

American Ice company raises its annual dividend rate to $3. Page 25.

Arrival of buyers. Page 28.

Want Ad index. Page 28.

*Average net paid circulation of THE CHICAGO TRIBUNE August, 1929:*
Daily - - - - 852,424
Sunday - - 1,104,338

# *Peacox, Torch Slayer, Found Guilty*

## EXPOSE 'COMEDY OF ERRORS' IN FREEING THIEF

### Crime Board, Judge Assail Prosecutor.

***Prosecutor Under Fire***

***The state's attorney's office was under fire from two sources yesterday. First, the crime commission called attention to a "comedy of errors" which permitted a burglar to go free without even a paper bond to hold him. Second, Chief Justice Normoyle of the criminal court charged that the incompetence of an assistant prosecutor permitted the cancellation of a fugitive thief's bond.***

"An assistant state's attorney acted upon the request and ordered the bond released and the surety freed of all responsibility—a comedy of errors which led to the escape of just one more criminal."

This is an excerpt from a report of the Chicago Crime commission, made yesterday to Frank J. Loesch, its president. Mr. Loesch is also a member of President Hoover's crime commission.

The report is an explanation of why George Baker, a burglar who was shot and captured in a store, is free. The explanation required other explanations which State's Attorney John A. Swanson is to seek today from Assistant State's Attorney Justus Mozart.

**Bond Cancelled; Burglar Gone.**

The crime commission did not hesitate to call Baker a criminal; and it was said that in terming Baker's release a comedy of errors the commission was inclined to be charitable. The commission said the prosecutor's office allowed Baker to free himself from jail with a bond and then free himself from the bond.

Of course, Baker wasn't present yesterday in Judge William N. Gemmill's court when his trial was scheduled to start. There wasn't any bond to forfeit either, and just by way of not overlooking any possibilities, court attachés looked for Baker in the county jail and in the House of Correction. But Baker wasn't in either place.

The crime commission knew Baker wouldn't be in court or in jail because the records had been looked up at the request of the Atlantic & Pacific Tea company.

**How It All Happened.**

The commission's report told what had happened, as follows:

"George Baker was shot by Policeman David Tinman who caught him in a store at 1115 South Paulina street early in the morning of July 27. Baker was taken to the House of Correction hospital.

"On July 31 the wounded burglar was released from the House of Correction when Attorney Frank A. McDonnell and Policeman John Callopy called there with a bond for Baker. The bond was for $7,500, and was signed by Fannie Cowen, 819 Independence boulevard. That's the last heard of Baker the burglar.

"The case was called before Judge Daniel P. Trude in the felony court on Aug. 3, and a doctor's certificate was presented to the court stating that Baker was too ill to appear. Policeman Tinman informed the court he had shot Baker and had taken him to the jail hospital. Judge Trude held Baker to the grand jury and issued a mittimus ordering that the defendant be taken to the county jail.

**Woman Released as Surety.**

"The bailiff and clerk made a notation on the files that the defendant was not in court and attached the mittimus.

"Then Mrs. Cowen asked to be released from the bond—which should have been forfeited then and there—as her bond was only binding until the disposition of Baker's case in the Municipal court.

"Assistant State's Attorney Mozart gave her the release, which she promptly took to the recorder's office and had the lien on her property removed. The next day she signed bonds for another criminal, Lee Philips, who, upon his release, committed a series of other crimes and was arrested again yesterday.

**Record Is Cited.**

"Baker was indicted and on the presumption that he was in custody or under bond his case was called today. Attorney McDonnell, who brought the bail bond to the House of Correc-

(Continued on page 2, column 8.)

## CARTOONS OF THE DAY

*There will be anxiety on both sides of the water.*

*A time loan repaid.*

AMERICAN CAPITAL CREDIT AND RESOURCES
ECONOMIC AND FINANCIAL ACTIVITIES OF THE INTERNATIONAL BANK
POLITICAL ACTIVITIES OF THE LEAGUE OF NATIONS
ATLANTIC OCEAN
PROPOSED TUNNEL
DESIGN FOR INVOLVING AMERICAN RESOURCES IN THE LEAGUE OF NATIONS BY WAY OF THE INTERNATIONAL BANK
IF UNCLE SAM WON'T JOIN THE LEAGUE, WE'LL BE SATISFIED IF WE CAN GET IN OFFICIAL TOUCH WITH HIS CREDIT
LEAGUE POLITICIAN

*Another design.*

## *KILLS NEIGHBOR WOMAN SEEKING TO CONVERT HIM*

For three years Mrs. Elizabeth Finkruak, 52 years old, had been laboring to convert her neighbor, Frank Fortuna, to her religion.

Last evening she and her 3 year old daughter, Martha, went to the Fortuna home at 5230 Kenneth avenue to visit Mrs. Fortuna. The housewife was not at home and Fortuna's four children were at play or asleep, so Mrs. Finkruak renewed her missionary work on Fortuna.

Fortuna pressed fingers to his ears and rushed to his bedroom. He reappeared with a pistol and before the woman could rise or scream fired three shots. One bullet grazed the child's scalp and the other two pierced Mrs. Finkruak's breast, resulting in her death an hour later in Holy Cross hospital.

"She asked me for a donation for her church; that's why I did it," said Fortuna.

## *SHERIFF WARNS JAIL'S ELECTRIC CHAIR MAY FAIL*

Sheriff Traeger yesterday urged the making of arrangements to guard against the possibility that the overworked heating plant supplying the new $7,500,000 Criminal courts and county jail building will not be able to generate sufficient power to electrocute a condemned murderer. In a letter to the county board the sheriff asked that the board make a contract with the Commonwealth Edison company for the necessary current.

"It would be a terrible spectacle if we should find we were unable to electrocute a man, placed in the chair, because of insufficient current," the letter said.

## *LIQUOR SELLER PUNISHED MORE THAN SLAYER*

Sault Ste. Marie, Mich., Sept. 27.—[Special.]—Noah Bailey slew James Custinau, hitting him over the head first with the barrel of a shotgun and then finishing the job with an ax. Perry Gish violated the liquor law by manufacturing and selling whisky. Each was convicted yesterday in Mackinac County Circuit court.

Today the slayer was given two and one-half years in Jackson prison and the moonshiner was sentenced to serve seven and a half years in the same institution.

Judge Reid of Grand Rapids passed sentence. It was Gish's fourth offense and Bailey's first.

## *Joyce Calls Wife Bigamist in Reply to Suit*

J. Stanley Joyce, Chicago lumber man, who was the fourth of the millionaire husbands of Peggy Upton-Archer-Hopkins-Joyce-Morner, yesterday filed an answer in the Circuit court to the divorce bill filed by his second wife, Mrs. Nellie M. Joyce. The answer charges Mrs. Joyce with bigamy, alleging that she was not divorced from her first husband and won a decree from her second husband on perjured testimony. It also charges her with improper relations with other men.

The Joyces were married Nov. 20, 1926, at the home of Mr. Joyce's mother, Mrs. William Joyce, 4614 Woodlawn avenue. Joyce was divorced from his first wife in 1921 and Mrs. Joyce had won a divorce from her second husband, R. N. Vail of New York, a month before the wedding. They separated May 3, 1929.

**Wife Charges Cruelty.**

Mrs. Joyce filed suit for divorce on Aug. 8 through the law firm of Winston, Strawn and Shaw. The bill alleged cruelty, on which ground the first Mrs. Joyce won her decree. It contained numerous citations of unusual acts of cruelty in France, in Florida, and in their apartment at 1540 Lake Shore drive.

Mr. Joyce's answer, filed by the law firm of Brundage, Landon & Holt, declares that Mrs. Joyce was married to a Walter Linsberger of New York in 1921. It declares that Joyce has been unable to find any record of a divorce from the first husband. In January of 1925, it continues, she married Mr. Vail.

The following April she is said to have filed suit for divorce in Dade county, Florida, on a charge of habitual drunkenness. The answer declares that the decree granted several months later is illegal, because Mrs. Joyce represented herself as a resident of that county, when she was really a resident of New York.

**Charges Improper Conduct.**

The answer charges that in December of 1928 Mrs. Joyce lived in their home with a man known only as Paul. She is charged with having held clandestine meetings with other men in the apartment when Joyce was out of the city on business, and to have arranged meetings outside of the home when he was in town.

Joyce denies the acts of cruelty alleged in his wife's bill and characterizes her as being of a quarrelsome disposition. He declares that he has frequently attempted to pacify her when she became angry and had to defend himself from assaults.

**Says Wife Attacked Him.**

On the night they separated Mrs. Joyce came home intoxicated after a gay evening with a man companion, her husband alleges. She became furious when he remonstrated with her and assaulted him, according to the answer. She was quelled only after servants intervened. Joyce states.

She is charged with having left home for several weeks on a visit to Detroit and with having returned to take some furniture from the apartment to establish herself in other quarters. The answer declares that Joyce did not know of her relations with other men until after the separation. It maintains that the Joyces were not legally married.

## *Killed When He Tries to Fight Off Bandit Pair*

Two colored robbers shot and killed Max Stein, 50 years old, 4322 Lexington street, last night when he resisted their attempt to rob him. He had just stabled his horse in a barn at the rear of 1453 Hastings street when the bandits accosted him. He grappled with them and one of the men shot him twice in the chest.

## THE WEATHER

SATURDAY, SEPTEMBER 28, 1929.

Sunrise, 6:44; sunset, 6:37. Moon rises at 1:35 a. m. C. S. T. Sunday. Venus and Jupiter are morning stars; Mercury, Mars, and Saturn are evening stars.

Wisconsin—Showers Saturday, cooler except extreme southeast portion; Sunday partly cloudy, cooler in southeast portion.

Chicago and vicinity—Unsettled and rather warm Saturday; possibly showers; Sunday partly cloudy and cooler; gentle southerly winds Saturday.

Illinois—Generally fair in south, possibly showers in north portion Saturday; Sunday mostly cloudy and cooler; showers probable in south portion.

TRIBUNE BAROMETER.

**TEMPERATURES IN CHICAGO**

MAXIMUM, 1 P. M. ..... 80
MINIMUM, 2 A. M. ..... 62

| | | | | | |
|---|---|---|---|---|---|
| 3 a. m. | 64 | Noon | 66 | 8 p. m. | 66 |
| 4 a. m. | 64 | 1 p. m. | 69 | 9 p. m. | 64 |
| 5 a. m. | 64 | 2 p. m. | 69 | 10 p. m. | 64 |
| 6 a. m. | 64 | 3 p. m. | 69 | Unofficial— | |
| 7 a. m. | 65 | 4 p. m. | 69 | 11 p. m. | 64 |
| 8 a. m. | 65 | 5 p. m. | 67 | Midnight | 63 |
| 9 a. m. | 65 | 6 p. m. | 67 | 1 a. m. | 63 |
| 10 a. m. | 65 | 7 p. m. | 66 | 2 a. m. | 62 |
| 11 a. m. | 66 | | | | |

For 24 hours ended at 8 p. m. Sept. 27: Mean temperature, 66 degrees; normal, 62; deficiency since Jan. 1, 76.
Precipitation none; excess since Jan. 1, 2.75 inches.
Barometer, 8 a. m., 30.11; 8 p. m., 30.11.
[Official weather table on page 28.]

## *Wife Killer Sentenced 20 Years to Life*

*(Picture on back page.)*

White Plains, N. Y., Sept. 27.—[Special.]—Earl Peacox was found guilty of second degree murder tonight for the killing of his wife, Dorothy, on April 21. Supreme Court Justice Tompkins sentenced him immediately to 20 years to life in state prison.

The young radio repair man, pale when he entered the courtroom to learn his fate after waiting more than six hours while the jury deliberated, took the verdict and the sentence without a flicker of an eyelash. His mother, Mrs. Catherine Peacox, showed no emotion, but the courtroom crowd uttered a short cheer.

As the jurors departed, the judge summoned the young man, who had killed his wife and later burned her body, before the bench.

**No Appeal to Be Made.**

Sydney Syme, chief defense counsel, waived his right to two days in which to make motions. There will be no appeal.

The prisoner gave his age, 21, and his birthplace, Yonkers, in a voice that was so low that even those in the tightly packed room about him could scarcely hear. He looked straight at the judge.

"Earl Peacox," said Justice Tompkins, "I sentence you to prison for an indeterminate term of 20 years to life."

Bailiffs cleared the courtroom as Peacox was led back to his cell in the Westchester county jail, where he will remain probably over the week-end before going to Sing Sing prison.

**Four Ballots Reported.**

The whole proceedings took less than five minutes. It was reported the jury had required four ballots to reach its verdict. The same source of information had it that four jurors had been for conviction in the first degree, two for second degree and six for manslaughter in the first degree on the first ballot. The final result was a compromise, it was said. On none of the ballots were any votes cast for acquittal.

The jurors for two weeks had been listening to evidence of a case of domestic maladjustment which ended in a murder. They began their deliberations at 4:14 with a warning from Justice Tompkins to banish sympathy from their consideration.

**Pleas Last All Day.**

All day they had listened to the closing pleas of District Attorney Frank H. Coyne and Mr. Syme, the defense counsel.

Justice Tompkins told the jurors they could acquit Peacox only if they believed he had been insane at the time of the killing. The other alternatives outlined by the judge were manslaughter in the first degree, murder in the second degree or murder in the first degree.

The courtroom was tense as the district attorney sought to drive home to the jurors the minimum time it must have taken Peacox to choke his wife to death. He showed them photographs of the dead girl's body, pieces of her charred dress, bits of a burned towel and a fragment of a night gown which Peacox had tied about her head.

**"Three Minutes" to Slay.**

"Three minutes," said Mr. Coyne. "Doctors have told you that that is the minimum time it took this defendant to choke his wife to death. This is an out and out strangling case, and because of the time required to choke another to death and the opportunity provided for a person to make a choice to kill or not to kill, a verdict of guilty as charged is properly justified, even without further evidence of premeditation or deliberation as the court will charge you."

Mr. Coyne's demonstration ended

(Continued on page 6, column 6.)

YOU HAVE LOTS OF TIME TO READ ON SUNDAY

That's why tomorrow's Tribune brings you this breath-taking story entitled "Man Overboard" by Hulbert Footner. For years Nevitt Hinman had endured horrible publicity because his wife was sent to the electric chair for murdering her lover! Finally he determined to end the torture! How he succeeded is told in this good tale.

In Women's Section of Tomorrow's Tribune!

## EVERY BUILDING DAMAGED; HIGH WIND AT MIAMI

### Vessels Are Wrecked and in Peril.

**BULLETIN.**

Miami, Fla., Sept. 28.—(AP)—The center of the West Indian hurricane off the lower Florida coast was about 100 miles east of Key West and the same distance south of Miami at 6 a. m. and was slowly moving westward at the rate of 4 or 5 miles an hour, according to Richard W. Gray, meteorologist of the Miami station of the United States weather bureau.

The barometer in Miami was 29.47, having remained steady since 5 a. m. Mr. Gray said indications were that this would be the lowest point. For the five minute period between 5:50 and 5:55 a. m., wind velocity in Miami averaged 54 miles an hour east northeast and during this period reached an extreme of 58 miles an hour. Between 4 and 5 a. m. the velocity reached an average of 47 miles an hour in Miami.

Mr. Gray's statement said: "Winds of gale force should continue at Miami well into the forenoon, but velocities should begin to abate within the next few hours. Early Saturday morning it was indicated that the center of the storm should pass very near to Key West."

**BULLETIN.**

Key West, Fla., Sept. 28.—(AP)—A steadily increasing wind of between 30 and 35 miles velocity, slightly out of the northwest, was blowing here at 3 o'clock this morning. The barometer had fallen to 29.56, and was dropping rapidly.

*(Picture on back page.)*

Miami, Fla., Sept. 28.—(AP)—Twenty deaths as a result of a hurricane at Nassau, capital of the Bahamas, which lasted nearly three days, were reported to the Miami Herald late tonight in a dispatch received here by the Tropical Radio station.

The dispatch stated the storm damage was "worse collectively than ever before and that no building escaped injury."

Radio reports described how boats were crushed against the shores, houses wrecked, vegetation whipped into shreds, and the city flooded and left in darkness by disrupted power facilities. The water system is intact.

The sea wall was broken in several places by the force of the wind-lashed sea, which also wrecked virtually all small vessels anchored inside.

**Churches Damaged.**

The dispatch continued with: "Vegetation is whipped to shreds. The governor's house is badly damaged, as are all churches. The Baptist church on Shirley street is leveled, with the cathedral the least damaged."

Nassau's famous hotels were reported not to be damaged to any great extent. The dispatch ends with the statement: "We have had no communication with the outside world since Wednesday."

Grantstown suffered severely, with many houses unroofed and wrecked.

Radio sets on other islands in the Bahama group have been silent.

Several islands of the group known to have been visited by the hurricane still were isolated, and fears mounted that the storm may have raked them furiously.

A previous message, sent over a makeshift radio, said that the Princess Montagu, freight and passenger ship operated by the Inter-Island Transportation company between Miami and Nassau, capital of the Bahamas, is aground on Tony Rock near Nassau.

**Former Pleasure Yacht.**

The Montagu is a remodeled yacht once owned by the late Julius Fleischmann, yeast manufacturer, and later by Barron G. Collier, advertising magnate. Collier is listed as president of the company now owning the ship.

A later message from Nassau said part of the crew of 33 men was rescued on a lifeline after others had made their way to shore in a boat.

The Domira, ocean going steamship, abandoned by all but three of her thirty seamen, tonight apparently had withstood a third day of pounding by the storm-tossed sea that drove her aground off Abaco island, Bahamas, but the whereabouts of another British freighter, the Bahaman, became a mystery. The Bahaman has been unreported since leaving Jacksonville Monday for a forty-eight hour run to Nassau. She carries a crew of twelve.

Growing fear was felt here tonight

for the safety of the steamer Isle of June, from which no reports have been received since she left Miami Tuesday for Nassau, the Bahamas, with a cargo of lumber and a crew of eight men.

**Gale Sweeps Key West.**

Shortly before midnight Key West reported a 25 mile wind from the north, gradually increasing. The storm center at that time was said by the weather bureau to be about 150 miles east of the city.

A dispatch from Bimini received here at midnight said that city was being lashed by a 70 mile an hour wind and that the barometer had dropped to 29.47. No mention of any property damage was made.

Meanwhile the hurricane, said by meteorologists to be centered about 100 miles southeast of Miami and moving westward, brought grave fears to the Florida keys and the northern coast of Cuba. Government weather bureau warnings were broadcast to inhabitants of unsheltered keys.

**Cuba Out of Danger.**

HAVANA, Cuba, Sept. 27.—(AP)—Weather reports issued this afternoon by the national observatory assured Cuba that it would not be visited by the Bahama hurricane. The vortex was 55 miles southeast of Key West today and swerving away from Cuban shores.

Local weather conditions remained unchanged this afternoon. Barometer readings were 29.81 with an 18 mile northwest wind. Skies continued murky and rain squalls were forecast.

The Gulf of Mexico waters were lashed to a fury throughout the forenoon. Exceptionally high waves broke over the Havana seawall, forcing traffic to back streets. Coastwise shipping was stopped. Fishing fleets did not dare venture out in the choppy waters.

**Warning from Washington.**

Washington, D. C., Sept. 27.—(AP)—The following storm warning was issued tonight by the weather bureau:

"Advisory northeast storm warning continued, Miami to Jupiter. Tropical storm central one hundred miles southeast of Miami, apparently moving very slowly westward, attended by strong shifting gales and probably winds of hurricane force near center.

"Caution advised vessels Florida straits and off southeast Florida coast. Wind will likely reach gale force greater part area Jupiter to Key West within the next twelve hours."

## GUNMEN CAUGHT IN TRAP SET BY CICERO POLICE

Three armed men who the Cicero police believe were planning a robbery walked into a trap set by Chief Martin Wojciechowski early this morning and were captured. They were seized as they left the restaurant of Tim Malivetis at 4725 West 22d street, Cicero, where $3,000 was on hand to cash checks of workers in the plant of the Western Electric company.

Chief Wojciechowski, informed that an attempt would be made to hold up the restaurant, concealed three of his men armed with shotguns in the place. The suspects entered the restaurant, but apparently became frightened and walked out again into the arms of the chief and two other policemen. Those in custody are George Popoff, 30 years old, 127 South Halsted street, Chicago, and John Skogereo, 23 years old, and Patrick Rowland, 25, both of whom gave 3125 South 47th court, Cicero, as their address.

## Britain and Russia Reach Basis for New Agreement

[Chicago Tribune Press Service.]

LONDON, Sept. 27.—The resumption of diplomatic relations between Great Britain and Russia seems a step nearer tonight with the official announcement from the foreign office that an agreement has been reached on the list of subjects to be settled by negotiation on the resumption of full diplomatic relations, including the exchange of ambassadors. This is interpreted in many quarters here as a soviet diplomatic victory inasmuch as Moscow insisted on the renewal of the regular diplomatic relations before it would consent to talk about outstanding questions such as debts and communist propaganda.

INSTALL AN IDEAL GAS BOILER and throw heating cares away. No labor—no dirt. Self-regulating. Low cost. American Radiator & Standard Sanitary Corp., 816 So. Michigan avenue.—Adv.

## CRUSADER DIES

*Mrs. Virginia Brooks Washburne.*
[Morrison photo of 1914.]

Mrs. Virginia Brooks Washburne, who at the age of 25 in 1912 won herself the title of "Joan of Arc of West Hammond" by leading a number of vice raids in that town, died yesterday in Portland, Ore., according to a telegram received by her friends. She had been living in the west for eleven years, conducting a ranch.

West Hammond, now Calumet City, was noted as a "bad town" seventeen years ago. Miss Brooks had inherited a number of pieces of property in the town. As a result of the corruption there the value of this property declined. She determined to clean up vice conditions and after a year of warfare with an unfriendly city government and the vice interests she succeeded.

Her campaign gained nation-wide attention for a time. She led raids upon resorts, bought a newspaper with which she aided her campaign, went into politics and put over a new city government. As a result, the dives were closed and she was given entire credit.

She was married in 1913 to Charles S. Washburne, Chicago newspaperman. They were divorced in 1917. She is survived by a son, Brooks Washburne.

## POLICE SEIZE MOTHER, 17, FOR SELLING LIQUOR

A squad of detectives searching for prohibition law violations in Chicago yesterday nabbed a 17 year old mother who was alleged to have sold a half pint of liquor. While her 8 months old baby was left crying at home, Mrs. Gertrude Guttillo, 1167 Townsend street, was taken to jail and later released on bond. She will be arraigned in court today.

Sergt. James Quinn and his squad declared they saw Mrs. Guttillo emerge from the basement floor of her flat with the half pint of liquor and hand it to Oscar Beagan, 56 years old, 1241 Clybourn avenue. The squad charged in courageously and seized the young mother. They also arrested her husband, Anthony, 25 years old, and Beagan, who was accused of disorderly conduct. The young mother was the only person charged with violation of the Illinois prohibition act.

The arrest was termed the inauguration of a campaign to mop up the Chicago avenue police district, in which several hundred saloons and speakeasies are reported to be operating.

## Husband Who Killed Wife and Admirer Held

Galesburg, Ill., Sept. 27.—[Special.]—Al Hawkinson, 52, who confessed that he killed his wife, Mary, and her lover, George Martin, here yesterday, was ordered held to the November grand jury on a charge of murder by a coroner's jury this afternoon. State's Attorney R. C. Rice said he will be held without bond.

# EXPOSE 'COMEDY OF ERRORS' THAT FREED BURGLAR

## Crime Board and Judge Assail Prosecutor.

(Continued from first page.)

tion, was in court but denied being Baker's lawyer.

"This means that the police will have to make another search for Baker, whose record is as follows:

Feb. 15, 1921, placed on probation after conviction of burglary.

Aug. 17, 1926, held to the Criminal court on a charge of burglary.

July 11, 1927, fined $50 and costs for mutilating license plates and sentenced to 60 days for vagrancy.

October, 1927, fined $200 and costs for disorderly conduct by Judge Joseph L. McCarthy.

March 27, 1928, appeared as a defendant on two indictments charging receipt of stolen property. Judge Emmanuel Eller found him not guilty of one charge, but stated that while the evidence was insufficient to convict, he, the judge, was satisfied the defendant was a burglar and that some day the police would get a case on him that would stick.

July 27, 1929, shot and captured in the act of burglary.

July 31, 1929, freed.

And today George Baker, burglar, is still free.

### CHIEF JUSTICE ROILED

Chief Justice D. J. Normoyle of the Criminal court said yesterday that he was inclined to believe that incompetency in the state's attorney's office was responsible for the release on $5,000 bail of William Ward, a pickpocket with a record dating back to 1894. Judge Harry B. Miller had increased the bond to $10,000 and ordered it not to be reduced without his knowledge.

The revelations made by the Chicago crime commission in connection with the Ward case gave indications of causing an exchange of statements by the courts and the state's attorney's office.

Judge Normoyle, who had said on Thursday that he would demand explanations from State's Attorney Swanson's office, declared yesterday that instead he would institute a new system on bonds, which would place the responsibility on the police department record bureau. He at the same time issued a brief statement about his observations of the state's attorney's office.

**Assails Prosecutor.**

"From an examination of the records I am convinced that the state's attorney's office was either imposed on or is incompetent," said Judge Normyle. "And it is probably the latter.

"If the state's attorney's office with all the assistants cannot advise the courts in such matters as the Ward case, what can the courts do?

"This man De Witt [Assistant State's Attorney A. C. De Witt] thinks he is a second Napoleon. He thinks he knows it all, but as a matter of fact knows nothing."

De Witt is in charge of the prosecutor's bond department and is the man who signed the papers allowing the bond forfeiture judgment in the Ward case to be set aside.

First Assistant State's Attorney John E. Northup, who himself sanctioned the reduced bond, came to the aid of De Witt and said that some of the judges were against him because he was making things too hot in bond matters.

"Why should they make so much fuss about a petty larceny case?" he asked. "The judges are not so concerned when they cut bonds from $50,000 to $15,000 in the bombing cases."

"The whole trouble is that the newspapers and every one else is ready to crucify the state's attorney's office if we forget to dot an i or cross a t. I know what is the trouble—it is politics behind all this. We would not get credit for anything we do in this office."

Ward originally skipped his bond when ordered to trial last August. Judge Miller then raised the bond and ordered that no one touch the case without his knowedge. Recently the crime commission discovered that Ward's bond forfeiture was set aside and the bond reduced. The new bond was revoked Thursday when the crime commission apprised Judge Miller of what had occurred without his knowledge.

# *Strip Mystery from Two New Slates Entered in Judicial Race*

BY ARTHUR EVANS.

Indignation was mingled with amusement among the politicians yesterday when they stripped the "mystery" from the twin "political principle" judicial tickets which were filed Thursday just before the closing gong sounded. The ancient case of the "Up in the Clouds" dancing club where Blackstone shook a hoof with Terpsichore at a dime a dance, which enlivened the public prints back in 1923, landed smack on the middle of a solemn campaign over the election of judges.

To sketch the day's diversions briefly:

The two mysterious interlocking slates were filed as the nominations of caucuses of citizens. They did not have the signatures required for independent nominations, but were filed under a caucus provision in the election law which for years has been slumbering on the books. County Clerk Sweitzer and other authorities say they are in conformity with law and the tickets cannot be dislodged from the ballot unless all their nominees withdraw.

**Judges Repudiated Tickets.**

Sitting Superior court judges who are up for re-election swarmed into Sweitzer's offices to repudiate the new tickets and file withdrawals.

They discovered that one of the twin tickets, the one with Republican makeup, bore the signatures of Justus Chancellor as chairman and W. T. Gridley as secretary of the "caucus" that made up the ticket.

The other twin, the one with Democratic complexion, bore the name of Harry W. Standidge as chairman and W. N. Leonard as secretary of the "corkus."

Hunting up a law directory, the Superior judges pointed out that Mr. Chancellor was president and Mr. Standidge treasurer of the Lawyers' Association of Illinois.

**Afraid of Long Ballot.**

"I've known about this provision for caucus nominations," said Clerk Sweitzer, "but I've kept my trap closed because I've been afraid that if it became known we'd have maybe a hundred or more caucus tickets filed and the ballot would look like a roll of wall paper. Under this two or three fellows can call themselves a caucus and put up a ticket without going to the trouble of getting signatures for an independent petition.

In danced Terpischore at this juncture. Judges and members of the Bar association spoke of the disbarment proceedings against Mr. Standidge which grew out of the litigation over the "Up in the Clouds" club in the City Hall Square building six years ago of which he was impresario.

The lawyers' association, of which Standidge was at one time president, had quarters on the 21st floor of the City Hall Square building. Three nights a week, the rooms were given over to the dances of the "Up in the Clouds" club. The owners objected and brought action to restrain the dances. During the hearings it was testified that dancing partners were obtained by want ads for "attractive girls." The girls got 5 cents apiece for each of the 10 cent dances. Judge Hugo M. Friend issued a restraining order. The appellate court, composed of Judge Thomas Taylor, J. M. O'Connor, and Charles M. Thomson, upheld the decision.

**Standidge Is Suspended.**

A damage suit for $100,000 against the three judges was filed by lawyers for Standidge. The Chicago Bar association got busy on the question of disbarment, and on Dec. 20, 1928, the Supreme court suspended Standidge from practice as an attorney for a period of six months. The court held that an attorney bringing civil action against judges for alleged erroneous decision is guilty of unprofessional conduct, and said "It is of the greatest importance to the welfare of the people that for acts within his jurisdiction a judge should be immune from attack in a civil proceeding."

The appearance of the Siamese twin tickets, while regarded by the politicians as a publicity dodge, has muddled the situation somewhat as the judges and the independents view it. The tickets put on names of sitting judges and of lawyers of prominence, some of whom are supposed to be difficult to reach within the five days given for withdrawals. Clarence Darrow, who was put on one ticket, is in Europe; Ada M. Cartwright is in a hospital.

**Quiz by Bar Association.**

Tuesday is set as the last day for withdrawals, and today the Bar association is to send out messages to all remaining on the new tickets asking if they are bona fide candidates.

Indignation ran high at the La Salle hotel headquarters of the "People's Ticket Against Coalition," which grew out of Edward J. Brundage's onslaught upon machine politics. A statement was put out:

"These two slates," it said, "are an affront to the dignity and importance of a judicial election. What is the motive behind them except to confuse the people by having a number of independent tickets? It has all the earmarks of scheming politicians."

Campaign plans for the Democratic ticket, on which are running the seventeen sitting Superior court judges, were made last night at a conference at the Iroquois club. Clayton F. Smith, county recorder, is to be chairman of the campaign; Ald. Joseph B. McDonough, secretary and, M. S. Szymczak, Superior court clerk, treasurer.

## *Company Sues Sanitary District; Seeks $900,000*

A $900,000 property damage suit was filed in the Circuit court yesterday against the sanitary district by the Illinois Zinc company. The bill alleges that the company suffered damages to that extent to its buildings on the Illinois river at Peru from overflow waters of the sanitary district system. This is one of 1,300 similar suits against the district.

# HUNT TWO GIRLS, MAN IN KILLING OF McELLIGOTT

## Mother Asks Arrest of Earsman for Slaying.

**CRIMINAL COURT.**

Joe Johnson, contributing to the delinquency of a child, sentenced to 1 year in the Bridewell by Judge Harry B. Miller.

Fred White, indecent liberties, sentenced to 1 to 20 years in the penitentiary by Judge William N. Gemmill.

Two unidentified girls and a young Oak Park man were being sought last night in the latest attempt to solve the slaying last May of Thomas McElligott, labor leader. "Big Dave" Earsman, well known gangster, is the latest underworld figure to become enmeshed in the investigation of the slaying.

The slain McElligott's widowed mother, Mrs. Catherine McElligott, 724 South Kenneth avenue, was responsible for the injection of Earsman's name into the murder inquiry in a sensational scene in the South State street court of Judge John H. Lyle.

While Milton Smith, Earsman's counsel, was trying to smooth over a disorderly conduct charge against Earsman which had precipitated a clash between Judges Lyle and Francis Borelli of the Felony court, McElligott's mother, a woman in early middle age, burst into the room.

**Mother Demands Arrest.**

"Judge," she called, hurrying up to the bench, "Big Dave Earsman, the man that killed my boy, Tom, is right out her in the hall now. Have him arrested quick."

This announcement was a bit disconcerting to Attorney Smith, who had just got through telling the court that Earsman had not thought it worth while to appear at the disorderly conduct hearing. Judge Borrelli, it seems, had vacated a motion of Judge Lyle's declaring Earsman's bonds to be forfeited.

Several spectators rushed to the corridor to get a glimpse of Earsman. But "Big Dave," if he had been there as Mrs. McElligott had declared, had taken flight.

Judge Lyle advised Mrs. McElligott to take her information about the murder to Judge Borrelli's court.

**Name Linked to Murder.**

Deputy Commissioner John Stege said Earsman's name long ago was brought into the McElligott killing. He said that Arthur Ryan Jr., of a good Oak Park family, and the two girls sought were with McElligott when the latter was shot to death in a saloon at 361 West Madison street and that the trio since had eluded arrest.

"Ryan is the key man," said Stege. "If Earsman killed McElligott, Ryan should know it."

As the case now stands, Stege indicated, "insufficient evidence exists to warrant Earsman's arrest.

## *BRIDE IS SAVED FROM CELL BY PLEA OF JUDGE*

### *Admits Perjury in Annulment Case.*

County Judge Fred E. Carpenter of Rockford, Ill., yesterday saved Mrs. Janet Bedard Behrens, 24 years old, 5437 Adams street, from a jail sentence for perjury on which she won an annulment of marriage. Circuit Judge Feinberg canceled the annulment and dismissed her bill for want of equity after she confessed to giving false testimony by declaring that she was intoxicated during the ceremony.

Mrs. Behrens was awarded the annulment decree after a hearing by Judge Feinberg on Sept. 5. She charged that she had been kidnaped from the suitor of her choice, plied with liquor and forced into marriage by Herbert Behrens, a draftsman. She averred that the ceremony was performed by Judge Carpenter in Rockford on May 5, 1929, but she knew nothing of it until the next day when she awoke from a stupor.

**Refused to Quit Proposing.**

The girl said that she had been engaged to Raymond Pauley, a clerk, when she met Behrens. Behrens refused to accept her denials of his proposals, she said, and persuaded her to take an auto ride. During the ride he gave her liquor and married her, she testified.

The case attracted newspaper comment which was read by Judge Carpenter. He advised Judge Feinberg that Mrs. Behrens' testimony was untrue and demanded a hearing to clear the implied attack on his reputation. Mrs. Behrens was taken into custody and brought before Judge Feinberg.

Judge Carpenter testified that he remembered marrying the couple and that he saw no evidence of liquor on either of them. He was corroborated by his clerk, who added that he had spoken to the couple and exchanged pleasantries with Mrs. Behrens.

**Judge Criticizes Girl.**

"You are a character assassin," Judge Feinberg addressed Mrs. Behrens. "The rankest injustice has been done to Judge Carpenter. You have challenged his honor as a judge and brought great injury to his reputation.

"It is an outrage for a woman to appear in court and think a judge gullible enough to believe such testimony. I will give you a chance to tell the truth. You owe it for the injury you have brought on Judge Carpenter."

Mrs. Behrens stubbornly insisted through sobs that her story was true. The judge ordered her to reconsider. After two hours she returned to the courtroom and admitted that she had not told the truth. She declared that she remembered the marriage, and had not been drinking. She explained that she had entered into the marriage under a pressure which she could not analyze and was extremely nervous during the ceremony.

**Enters Plea for Mercy.**

Immediately after her confession Judge Carpenter made a plea for mercy.

"You have come as close to jail as any woman ever has," Judge Feinberg told Mrs. Behrens. "I will make you an example to discourage others who might be inclined to follow your path. I order the bill dismissed for want of equity. Under this order it will be impossible for you to obtain a divorce from your husband for two years. At the end of that period he can secure a decree on a charge of desertion."

## STEALS PLANE, FALLS, THEN VANISHES, WITH SPECTATORS NEARBY

Detroit, Mich., Sept. 27.—(Special)—The police of the border cities are searching for a man who stole an airplane from a field near Riverside, Ontario, last night and stunted with it for nearly an hour before he crashed into a rutted pasture, less than 50 yards from where he took off.

The wrecked plane, nose buried deep in the earth, was surrounded by witnesses of the crash less than five minutes after it came down, but the pilot had disappeared. He had been seen frantically working the controls as the plane went into the spin which caused the crash.

At first it was believed the pilot had fallen from the plane and been killed, but a search of the region over which it had been flying brought no trace of a body. The police then adopted the theory that the pilot escaped safely and, fearing arrest, ran away before the dust had cleared from the crash.

The plane, a Curtiss biplane at least 11 years old, is of the type used by Canadians during the world war.

There is a possibility that the unknown pilot fell into the Detroit river, as the plane landed only about 300 yards from the bank.

## *Gotham Banker Drops Dead in San Francisco Hotel*

San Francisco, Cal., Sept. 27.—(AP)—Fred J. Horn, vice president of the New York Trust company, dropped dead today while walking through the lobby of a downtown hotel. He had come here for next week's convention of the American Bankers' association.

**BEAUTIFUL HOME FOR SALE**
**—truly a real buy!**

Must be disposed of at a sacrifice as owner has purchased a larger home and cannot carry both.

8-room English style brick home, practically new, located in best section of Flossmoor—Chicago's nicest suburb. Finest transportation—C. R. I. Electric, 24 minutes to loop and 100 trains daily. Two minutes walk to station. Near several fine golf clubs. Excellent school. Lot is 140x170 with beautiful formal garden, many trees and shrubs. 2-car garage of same material as home, with large servants' quarters above. Home is heated by Bryant gas furnace at surprisingly low cost. Balsam wool insulation throughout. Casements and heavy plate glass windows. Copper downspouts and weather stripping. Large 18x21 beamed ceiling living room with log burning stone fireplace, full size coat closet, gas incinerator, tiled entrance hall, marble window sills, rollaway screens, automatic closet lights. Included are Frigidaire and carpeting and drapes by recognized interior decorator. There are 3 bedrooms. Master bedroom is 15x21 with windows on two sides; 7x10 dressing room and 6x9 closet with outside light, adjoining; 3 baths—2 are tiled and have showers. Also screened laundry. House is actually worth $45,000, but for quick action will take $39,500. See this beautiful home. Surely you will like it. Call residence phone Flossmoor 688, or

**Central 9643**

**CARSON PIRIE SCOTT & CO**
Store Hours, Including Saturdays, 9 A. M. to 5:30 P. M.

*Hi, There*

"Got a new leather coat. It's great. Wish it was cold enough for it now, but when winter comes I'm gonna wear it every day. It's horsehide, and it's got plenty of pockets to carry things in. You could get one, too; so could Jim. They come from 6 to 18—an' I got the leather helmet to go with it."

**Coat, $18.75**
**Helmet, $3.95**
*Fifth Floor, Wabash.*

**$3 $3.50 $4 $5 SHIRTS AT $1.95**

*White or colored*

Woven madrases, broadcloths, colored or white - marvelous quality shirts in perfect fall styles and colorings at this startlingly low price. Actual $3 $3.50 $4 $5 shirts at $1.95

*2 collars to match, neckband or collar-attached style*

**MAURICE L ROTHSCHILD**
*State at Jackson*

**MANDEL'S SUBWAY STORES**

Wanted Tweed Effects in Vogue of

**Smart Knit Ensembles**

Chevron Tweed Knit Ensemble, Dressmaker Blouse, $10

**$10**

Black, Brown, Wine, Golden Tan, Green, Marine Blue

Unprecedented popularity has marked the innovation of the Knit Ensemble mode this season. Recognized as the ideal garments for sports, street or afternoon, they have captivated the fashion mode and remained high in its favor.

Cardigan jackets; side pleated or group pleated skirts in new lengths; long-sleeved dressmaker blouses in jersey or sweater blouses with stripes or modernistic designs—these characterize their chic.

Sizes 14 to 20, 36 to 40, for Misses and Women
13 to 17 for Juniors

*Mandel Brothers, Subway Fashion Center, Lower Subway.*

*John T. Shayne* INCORPORATED
*Shop for Men*

**New Knox styles for fall are authoritative**

Steel-blue skies. Snap in the air. Shoulders back, chest out. A Knox felt with a touch of formality. Brim narrower, crown more tapered. See the Knox "Fifth Avenue," the "Fifth Avenue Special" or the Knox "Premier."

**$10**

MICHIGAN at RANDOLPH

# FOUR CHARG WITH EXTOR IN PAVING

## Swanson Gets R City Hall Inq

BY CARL WAR

*(Picture on back*

Two alleged labor unio and two gangsters implic conspirators late yesterd ...ually charged by Stat ...anson with conspiracy ...tion in connection with t ...activities with the Chi ...ontractors' paving ring.

The four men were ac ...lorting $5,000 from Fra ...wealthy sponsor of the ...Swanson Construction ...end a strike of workmen ...park outer drive project. ...the complaints against t ...last of a series of swift ... during the day in the ... ...ney's paving investigatio

**Plans City Hall In**

Among the other ... were the following:

1. Mr. Swanson announ ...is considering use of the ... inquiry as an opening ...grand jury investigation ...dishonesty and extrava ...city hall.

2. John A. McGarry, ...the Paving Contractors' ...gave out a statement ... Lewis as "a cheap, co ...flusher," intimating that ...strike himself because ... could not finish the job ... declaring the association ... any connection with it.

3. Detectives working ...Investigator Patrick Ho ...up five more union officia ...questioned for several ho ...released.

**Subcontractor One of**

The four men booked o ...conspiracy and extortion ...Rowan, a subcontractor ...Grath-Swanson concern; ...Isill, agent for the comm ...union; Dan McGeoghegan ...of Midget Fernekes, a cu ...ker; and Steve Oswald, m ...south side O'Donnell gan ...wanted in connection w ...Valentine's day machine ...seven men on North Clar ...The men were brought ...tpal Judge McKinlay aft ...James McDermott, of the ...Nash & Ahern, threatene ...their release on writs.

**Lewis Tells Bribe**

According to the story ... Lewis to the state's attor ...Rowan came to him on Tu ...the laborers on the oute ...quit and offered to fix th ...$5,000. Rowan told Le ...charged, that the strike ... at a conference of pavin ...tended by McGarry, Patri ...han, president of the Con ...sociation, and Richard Mc ...resenting the Conway ...pany.

Mr. Lewis said he gave ... cash and two checks fo ...$1,300, indorsing the che ...After cashing the che ...charged, Rowan failed ... strike. On Thursday he ... explain that he had ... crossed, according to the ... He was accompanied by ... and Oswald, and all th ...rested.

**Swanson Takes a**

State's Attorney Swa ...hand in the inquiry yeste ...after he heard a report ... as to the activities of t ...fore. He commended R ...sistant State's Attorney ...Mueller for their speedy ...announced that the inqu ...pushed to the limit with ...impaneling of a special ...

"If a special jury is c ...asked, "do you think the ... would be broadened to ... matters?"

"Undoubtedly," he sai ... It has been known for ... Mr. Swanson was awaitin ...opportunity to shake up ... with an investigation an ...ring inquiry leads dire ...board of local improvemen ...Albert [43d], recently d ...the city council invite M ...conduct an investigation. ...istration followers recall ... however, that the inquir ...velop and they were in ... upon Mr. Swanson's stat ...day as "just another s ...

The reply of Mr. Mc ...Lewis' charges revealed ... time the bitterness wit ...war of the millionaire ... against the paving com ...waged.

"We are all thankful ...vestigation by the state's ...forced this would-be ref ...out into the open," McG ..."It shows just how l ...stoop to achieve his en ...purely selfish and not ...thropic. For months

GRU ... One of the ... variety ... Othe ... C.D. ... STATE and M

# FOUR CHARGED WITH EXTORTION IN PAVING QUIZ

## Swanson Gets Ready for City Hall Inquiry.

BY CARL WARREN.

(Picture on back page.)

Two alleged labor union racketeers and two gangsters implicated as their associates late yesterday were formally charged by State's Attorney Swanson with conspiracy and extortion in connection with their reported activities with the Chicago asphalt pavers' paving ring.

The four men were accused of extorting $5,000 from Frank J. Lewis, wealthy sponsor of the McGrath & Swanson Construction company, to end a strike of workmen on the south park outer drive project. Issuance of the complaints against them was the last of a series of swift developments during the day in the state's attorney's paving investigation.

**Plans City Hall Inquiry.**

Among the other developments were the following:

1. Mr. Swanson announced that he is considering use of the paving ring inquiry as an opening wedge to a grand jury investigation of alleged dishonesty and extravagance in the city hall.

2. John A. McGarry, secretary of the Paving Contractors' association, gave out a statement attacking Mr. Lewis as "a cheap, cowardly fourflusher," intimating that he fixed the strike himself because his company could not finish the job on time, and praising the association innocent of any connection with it.

3. Detectives working under Chief Investigator Patrick Roche rounded up five more union officials who were questioned for several hours and then released.

**Subcontractor One of Accused.**

The four men booked on charges of conspiracy and extortion are James Swan, a subcontractor for the McGrath-Swanson concern; Vito Mirro, agent for the common laborers' union; Dan McGeoghegan, former pal of Midget Fernekes, a convicted robber; and Steve Oswald, member of the south side O'Donnell gang who was jailed in connection with the St. Valentine's day machine gunning of seven men on North Clark street.

The men were brought before Municipal Judge McKinlay after Attorney James McDermott, of the law firm of Bell & Ahern, threatened to obtain their release on writs.

**Lewis Tells Bribe Offer.**

According to the story told by Mr. Lewis to the state's attorney's office, he came to him on Tuesday after the laborers on the outer drive job quit and offered to fix things up for $5,000. Rowan told Lewis, it was charged, that the strike was ordered at a conference of paving leaders attended by McGarry, Patrick H. Moynihan, president of the Contractors' association, and Richard McCarthy, representing the Conway Paving company.

Mr. Lewis said he gave Rowan $200 in cash and two checks for $2,500 and $300, indorsing the checks himself. After cashing the checks, it was charged, Rowan failed to end the strike. On Thursday he returned to explain that he had been double-crossed, according to the investigators. He was accompanied by McGeoghegan and Oswald, and all three were arrested.

**Swanson Takes a Hand.**

State's Attorney Swanson took a hand in the inquiry yesterday morning after he heard a report from Roche as to the activities of the night before. He commended Roche and Assistant State's Attorney Charles J. Keller for their speedy action and announced that the inquiry would be pushed to the limit with the possible impaneling of a special grand jury.

"If a special jury is called," he was asked, "do you think the investigation would be broadened to take in other matters?"

"Undoubtedly," he said.

It has been known for months that Mr. Swanson was awaiting a favorable opportunity to shake up the city hall with an investigation and the paving ring inquiry leads directly into the board of local improvements. Ald. A. F. Albert [43d], recently demanded that the city council invite Mr. Swanson to conduct an investigation. City administration followers recalled yesterday, however, that the inquiry did not develop and they were inclined to look upon Mr. Swanson's statement yesterday as "just another scare."

The reply of Mr. McGarry to Mr. Lewis' charges revealed for the first time the bitterness with which the war of the millionaire philanthropist against the paving combine is being waged.

"We are all thankful that this investigation by the state's attorney has turned this would-be reformer, Lewis, out into the open," McGarry declared. "It shows just how low he would stoop to achieve his ends which are purely selfish and not at all philanthropic. For months he has been working under cover, apparently afraid of the publicity which he has forced upon others."

The conference which Rowan told of attending, McGarry said, was a fiction from beginning to end. Neither he, Mr. Moynihan nor any other member of the Contractors' association ever saw Rowan or had anything to do with the strike, he declared.

**Blames Lewis for Strike.**

"The real reason for the strike, as I see it, was that Lewis saw that his company was not going to get the south park job finished on time and needed some excuse for delay," McGarry continued. "In my opinion, it was all a frame up. Why did Lewis pay over $5,000 as a bribe if he is on the square? Let him explain that. If the strike wasn't his doing, then the labor leaders are responsible. Certainly the 'paving ring' had nothing to do with it."

The McGrath & Swanson Construction company, Mr. McGarry asserted, is merely an "empty shell" with a long and dubious record. It was formed, he said, in 1924 to do paving in a south side subdivision controlled by Lewis. On that job it became involved in court troubles over refusal to pay a bill, he said, and has been in difficulties of various sorts ever since.

**Says Lewis Held Up Bonds.**

It was Lewis, with McKinney as his mouthpiece, who attacked the south park outer drive bond issues and held up the improvement for nearly two years, according to McGarry.

"Doesn't it seem rather queer that the same man who delayed the improvement so long finally got the contract when it was awarded?" McGarry said.

So far as the paving ring is concerned, McGarry admitted that five or six companies do most of the work for the city and the other governmental bodies. He said it was because only these few concerns have the equipment to handle big jobs. The reason that smaller contractors cannot break in, he said, is because they do not have the equipment.

**Five Union Men Questioned.**

The five union men questioned were found at 184 West Washington street, the office of the excavating teamsters' union, where they were looking for John J. [Skinny] Flynn, manager of the union, who is said to have been the one who double crossed Rowan. The five men are Thomas Flynn, brother of the union manager; Frank Moynihan, a city paving inspector; Thomas McPhillips, office secretary; Charles O'Kelly, a city vehicle bureau employé, and James Burns, assistant to Flynn. All denied knowledge of the strike and were released.

A few minutes later John J. Flynn walked into the state's attorney's office, accompanied by his attorney, Everett Jennings.

Flynn said that he knew nothing about Rowan's deal with Mr. Lewis. He said the men of his union had been ordered to strike because he found a half dozen non-union laborers on the job.

# "QUEENS" OF 30 NATIONS TO APPEAR AT BRIDGE OPENING

*Young women, representative of the principal thirty nations whose people have helped to build up South Chicago and the Calumet district adjoining, who will form a living chain at the opening of the 106th street bridge today. The bridge will be thrown open to traffic when Mayor Thompson breaks the chain. The East Side Chamber of Commerce has charge of the festivities.* [Calumet Studio Photo.]

# ILLINOIS MARRIAGE TOTAL DECREASES AS DIVORCES INCREASE

[Chicago Tribune Press Service.]

Washington, D. C., Sept. 29.—[Special.]—There were 79,725 marriages performed and 15,703 divorces granted in Illinois during 1928, according to the department of commerce.

These figures, compared with those for 1927, show a decrease of 497 in the number of marriages and an increase of 719 in the number of divorces for the year.

Cook county, which led all other counties in the number of marriages and divorces in 1928, also showed a decrease in marriages and an increase in divorce during the year.

# BOARDER ADMITS HITTING HECKLEY IN WOMAN'S FLAT

Leo Langlois, a chauffeur and "star boarder" in the home of Mrs. Florence Jacobs, 1157 East 47th street, confessed late yesterday to Hyde Park police that he struck Mrs. Jacobs' 62 year old suitor, G. M. Keckley, who has been unconscious in the Chicago hospital since his injuries were discovered by police early Thursday.

LEO LANGLOIS. [TRIBUNE Photo.]

Langlois, who has roomed with Mrs. Jacobs for five years, declared that when he went to his room Wednesday night, Keckley, a salesmanager in the firm of his son, O. C. Keckley of Glencoe, and Mrs. Jacobs were quarreling. Both were intoxicated, the boarder asserted.

"I went to sleep but was awakened by someone pushing furniture around," he said. "Keckley and Mrs. Jacobs were tusseling. I interfered and when Keckley struck at me I hit him behind the ear. He fell backwards, knocking his head against a door jam. Neither Mrs. Jacobs nor I thought he was seriously hurt."

A slight improvement in the condition of Keckley, who incurred a skull fracture, was reported by hospital attendants last night. If he dies Langlois will be charged with murder and Mrs. Jacobs with being an accessory, said Capt. Thomas Kilroy of the Hyde Park police.

## Fugitive Eagle Keeps Oak Park Firemen Busy

Oak Park firemen sought vainly for hours last night to capture a young eagle which escaped from the back yard of Mrs. Anna Runsey, 222 South Elmwood avenue, Oak Park, and flew to a tree on the property of Mrs. M. C. Farber, 237 South Elmwood avenue. The bird, which has a wing spread of six feet, fluttered from branch to branch as the firemen tried to trap it. The eagle was the property of M. J. Bilharz, 2205 Eastwood avenue, who captured it in Minnesota some months ago.

## 30 Nationalities

Thirty girls dressed in the peasant costumes representative of their various nationalities will form a human ribbon across the newly built 106th street bridge over the Calumet river at its dedication and opening today. This ribbon will be parted by Mayor Thompson to signify the completion of the $1,250,000 span which provides a through route to Indiana by connecting Torrence avenue with Indianapolis avenue at the state line.

The bridge ceremony will start at 2:30 p. m., with a parade from 87th street and Commercial avenue to the bridge. A replica of the Pioneer, the first locomotive that ran out of Chicago, will be included in the parade.

Ald. William A. Rowan [10th] will officiate as toastmaster at a banquet to be held at the South Chicago Y. M. C. A., in the evening. Commissioner of Public Works Wolfe will be the principal speaker.

# FRANCE SHIPS 33 CONVICTS HOME FOR DEATH TRIAL

[Chicago Tribune Press Service.]

NANTES, France, Sept. 27.—A prison ship bearing 33 prisoners from the penal colony of French Guiana arrived here today as a preliminary to the most sensational trial in French colonial history. The prisoners have been brought to France to act as defendants and witnesses in the trial for murder of Jean Galmot, deputy of Guiana, who died Aug. 6, 1928, after drinking a cup of broth containing arsenic.

During the rioting in the penal colony following the announcement of the deputy's death four other officials were killed.

The feeling became so high that it was decided that it would only be possible to hold a fair trial within the boundaries of France.

## 4 Robbers with 1 Gun Hold Up 14 in Saloon; Get $1,300

Four robbers, one carrying a shotgun and the other three unarmed, marched into a saloon at 1900 Wolfram street last night, rifled the cash register of $800 and the pockets of 14 patrons of an estimated $500. The proprietor, Tony Brunke, was tapping a beer barrel in the basement when the robbers walked in. He saved $150 by hiding there until they left.

# ISABELLE POPE WILL BECOME BRIDE TONIGHT

(Picture on back page.)

Miss Isabelle Pope, former fiancée of William Nelson McClintock, youthful millionaire, whose death of typhoid in 1924 resulted in the trial of his guardian, William Darling Shepherd, on a charge of murder, will be married tonight to Melvin Veeder of Winnetka. The announcement of the marriage follows news that the bitterly contested fight over McClintock's $1,000,000 estate will be settled out of court.

Only members of the two families are to be present at the ceremony in the home of the bride's parents, Mr. and Mrs. H. A. Pope, 901 Lake avenue, Wilmette.

Mr. Veeder is the son of Mr. and Mrs. Albert H. Veeder Jr., 635 Maple avenue, Winnetka. He is a graduate of Yale university and is an executive of the Miehle Printing Press and Manufacturing company. He met Miss Pope when they were students in the New Trier High school.

The Rev. Vere V. Loper, pastor of the First Congregational church of Wilmette, will officiate. Mrs. Sherman Barnett, a sister of the bride, will act as matron of honor, and George Veeder, a brother of the bridegroom, will be best man. The couple will leave immediately for a honeymoon in Europe.

## Italian Expedition Fails to Find Clew to Lost Italia

[Chicago Tribune Press Service.]

OSLO, Norway, Sept. 27.—The Italian expedition which early this summer set out to try to find the remainder of Gen. Umberto Nobile's crew of the dirigible Italia, returned today to northern Norway and reported that they had found no trace of the crew or airship. They said that they consider any hope of finding the men alive gone.

## Young Robbers Hold Up 2 in South Side Hotel Shop

Within a few feet of the thronged lobby of the East End Park hotel, 1656 East 53d street, two young robbers last night held up a clerk and customer in the hotel's drug store and escaped with $113. The money was taken from Joseph Holt, the clerk, Kenneth Michael, 8014 Euclid avenue, the customer, and from the cash register.

# BREAK IN LEVEE SENDS NEW FLOOD NEAR AUGUSTA

## Marooned Georgia City Is Still Believed Safe.

Augusta, Ga., Sept. 27.—(AP)—A twenty foot break in the Savannah river levee at a point six miles from Augusta tonight sent a rush of water into the surrounding lowlands. City officials said the break was not expected to endanger Augusta.

The river stage tonight stood at 46.1 with the water still rising slowly. The stream was expected to reach a depth of 47 feet by tomorrow morning. The Savannah river levee that protects Augusta was built to withstand a flood stage of 48.4.

Virtually all business in Augusta was suspended, and residents of the section behind the levee began packing household goods and moving their families to higher ground.

**Negro Town Swept Away.**

Hamburg, S. C., a Negro settlement just across the river from Augusta, was virtually swept away. Swirling waters were rushing over the housetops, but an exodus of residents began yesterday and no loss of life was reported.

In the lowlands of north Augusta several manufacturing plants have been wrecked. The Augusta Veneer plant was undermined today and the mill was said to be a total loss.

The city is entirely cut off from transportation. Every highway leading out of the city is under water and bridges have been washed out. All railroads have ceased operations.

**South Carolina Still Menaced.**

Columbia, S. C., Sept. 27.—(AP)—Northwestern South Carolina tonight continued menaced by flood and rains, which, during the last 48 hours, have done great damage to crops and put state and county highways out of commission.

In South Carolina a washout on the Little river at the outskirts of Laurens prevented railway traffic between Greenville and that town.

Conditions were reported improved at Spartanburg, although one cotton mill, the Enoree, had been forced to suspend operations when the Enoree river flooded the engine room.

The 5th United States cavalry, after a disastrous experience in Ninety-six creek yesterday, when nearly a dozen horses were drowned and several soldiers barely escaped, was able to proceed to Columbia.

## U. S. Woman Makes 6 Mo. Survey of Mongolia Alone

[Chicago Tribune Press Service.]

HARBIN, Sept. 27.—Ethel Johanna Lingren, young American woman, whose absence on a scientific expedition to Mongolia since last April has caused anxiety to the United States consular officials here, returned this week none the worse for her experiences. She made a solitary journey of many weeks among the Tungus Dahurs and other Mongol tribes in outer Mongolia as well as in the Urga district, fronting on Soviet Russian territory.

Better get into a topcoat! Plenty of cold snaps yet to come!

Best of all—get into a Rogers Peet Scotch Mist* topcoat; then whatever the weather does, you're ready for it.

Patterns and colors reflect the best taste of the smartest Fall styles, with the added advantage that Scotch Mist* fabric is wetproof, to keep you dry as well as warm.

And Scotch Mists* are certainly smart looking.

$60 and $65.

Fall sack suits, $40 up.

Tuxedo coat and trousers, $50 up.

*Reg. U. S. Pat. Off.

ROGERS PEET CLOTHING

*Hats - Shoes - Furnishings*

ANDERSON & BROTHERS

Michigan Blvd. at Washington



BENNETTS

*Featuring Birdie Bauer Hats at Downtown Store*

2nd Floor Kesner Bldg.
5 North Wabash Ave.
*Corner Madison*

Exact Replica of a New PATOU DRESS $35

In the Greatly Desired Modish Silhouette!

*Fashioned of Canton crepe with sheered bodice, long silhouette, circular shirt. Bustle back. All shades, $35.*

New lines, new treatments, new shades, new trimmings—everything about it is entirely different. This model, exclusive with Bennetts, is the very pinnacle of fashion. Long, graceful, slenderizing lines that will appeal to your desire for something out of the ordinary. Very modestly priced at $35.

*(At All Four Bennetts Stores)*

*Loop:* 5 North Wabash Ave.
*South Side:* 843 E. 63rd St.
*Evanston:* 1609 Orrington Ave.
*Oak Park:* 1017 Lake St.

*All Bennetts Outlying Stores Open Until 10 Tonight*



Coupon for Special LIFE INSURANCE POLICY

*Issued Exclusively to Chicago Tribune Readers*

$1.00 a month, with coupon below, for a Life Insurance Policy which pays $1,000 Plus!

No Medical Examination! No Subscription Necessary!

Note: Included Are Valuable Total and Permanent Disability Benefits!

This means that Full Amount of Insurance is payable to the insured, WHILE LIVING, in event of Total and Permanent Disability, as stated in Policy. Open to men, women, boys and girls in normal health, between ages of 9¼ and 44½. Only one policy to a person. Issued by the Federal Life Insurance Company through special arrangement with the Chicago Tribune.

FILL IN AND MAIL. COUPON

"Special Life Insurance Department"
FEDERAL LIFE INSURANCE COMPANY,
165 N. Michigan Avenue, Chicago, Ill.

I hereby certify that I am a reader of the Chicago Tribune and wish to apply for a Special Life Insurance Policy made available by the Chicago Tribune in the Federal Life Insurance Company, in the amount of $1,000 PLUS. I enclose check or money order for $..... to pay for First Month's ☐ One Year's ☐ Premium.

Yearly Renewable Reducing Term to Age 65. Whole Life Thereafter. NOTE: The premium is $1.00 per month up to the policy anniversary nearest age 65 of the insured. Thereafter $2.50 per month. If you wish to pay for a full year, enclose $11.00.

My Name Is..... (Print name in full — Do not use initials)

My Address Is..... (Street — City — State)

Date of Birth..... (Day — Month — Year) My Age Is.....

Beneficiary..... (Write here the full name of the person to whom you want insurance paid at your death.)

NOTE: This Insurance will become effective if and when issued by the Federal Life Insurance Company at its Home Office in Chicago. A short-form application blank will be mailed to applicants in accordance with requirements. The Federal Life Insurance Company reserves the right to reject any application for this insurance for any cause whatsoever, and in such cases will return to the applicant the full amount of the payment sent with this coupon. This offer open only to persons between ages of 9¼ and 44½. Only one of these Life Insurance Policies to a person.



COUPON FOR TRIBUNE ACCIDENT INSURANCE POLICY

For New Policy or Renewal

To secure the Tribune's $7,500.00 Travel Accident Insurance Policy, or to renew for another year one previously issued to you, cut out and fill in the application below and send it with $1.00 to Tribune Insurance Dept. Federal Life Insurance Co., 165 N. Michigan Av., Chicago, Ill. (As stated in the Policy, the value of all specific indemnities increases 10% each year your policy is renewed.)

FILL IN AND MAIL. COUPON

☐ NEW POLICY OR ☐ RENEWAL
(Check here if you wish new policy — Check here if you wish old policy renewed)

APPLICATION for $7,500.00 TRAVEL ACCIDENT INSURANCE POLICY

If Renewal, write Policy Number (as shown on policy).

Issued to Readers of the Chicago Tribune

(Fill Out This Application and Send to Tribune Insurance Dept. FEDERAL LIFE INSURANCE COMPANY, 165 North Michigan Ave., Chicago, Illinois, with Registration Fee of $1.00—Money Order or Check, made payable to Federal Life Insurance Co.)

I certify that I am or will become a reader of the Chicago Tribune and hereby apply for a $7,500.00 Policy in The Federal Life Insurance Company insuring me while a reader of the Chicago Tribune. (If you wish a new policy, ALL QUESTIONS BELOW MUST BE ANSWERED. If you wish to renew a Policy previously issued to you, indicate above and fill in name, address, and policy number.)

FULL NAME.....

ADDRESS..... (Street — City — State)

PLACE OF BIRTH..... AGE.....

DATE OF BIRTH—MONTH..... DAY..... YEAR.....

ARE YOU TOTALLY BLIND OR DEAF?..... ARE YOU CRIPPLED TO THE EXTENT THAT YOU CANNOT TRAVEL SAFELY IN PUBLIC PLACES?.....

WRITE HERE NAME AND ADDRESS OF PERSON TO WHOM YOU WANT INSURANCE PAID IN CASE YOU ARE KILLED; OTHERWISE IT WILL BE PAID TO YOUR ESTATE.

BENEFICIARY'S NAME.....

RELATIONSHIP.....

ADDRESS.....

No more than one of these Accident Insurance Policies will be issued to any one person.

This offer open only to persons between the ages of 10 and 70.





Rothschild-Melton hats

VALUES THAT ARE MATCHLESS AT $5

We never saw such excellent quality or such smart styles for $5. Brisk young men's styles. Crowns high, brims narrow—tightly curled or snap brims. Also distinctive, conservative styles. New, rare tones of brown; exquisite grays, tans and greens. Every hat richly silk lined

MAURICE L. ROTHSCHILD

*State at Jackson*

MINNEAPOLIS — CHICAGO — ST. PAUL



GRUEN WRISTLET

One of the newer models in the great variety of Gruen Watches at $65

*Other styles at a price range from $35 to $2500*

C. D. PEACOCK

*Jewelers Since 1837*

STATE and MONROE • PALMER HOUSE CORNER



Chicago Daily Tribune
THE WORLD'S GREATEST NEWSPAPER

Vol. LXXXVIII. Saturday, Sept. 28. No. 233.

Published daily at Tribune Square, Chicago, Illinois.

The Tribune company, publishers.

MAIL SUBSCRIPTION PRICES.

Mail subscription price in Ill. (outside of Chicago), Ind., Iowa, Mich., and Wis.—Daily with Sunday, one year, $13.50.

Zones 3 and 4 in states other than Ill., Ind., Iowa, Mich., and Wis.—Daily, $7.50 per year.

Zones 5 to 8, inclusive—Canada, Mexico, and foreign—Daily, $12.00 per year.

Entered as second class matter June 3, 1903, at the postoffice at Chicago, Ill., under the act of March 3, 1879.

# 6 HELD TO GRAND JURY FOR CULT BATTLE MURDERS

## Detective Bares Rise of "Moor Temple" Racket.

Six colored members of the "Moorish Science Temple" cult were held to the grand jury on murder charges late yesterday by a coroner's jury of white and colored men, who conducted an inquest into the deaths of the two policemen and the cult member who were killed in Wednesday's gun battle around one of the cult headquarters at 4139 South Park way.

Ira Johnson, also known by the name of "Ria," the "sheikh," was held as the actual killer of Policeman William Gallagher in Wednesday's battle. He was also held for the murder of Claude Green, a cult member, who was slain on March 14 in a hall at 3140 Indiana avenue.

**Five Others Held.**

The five other men held are Eugene Jackson, one John Doe, Compton Johnson, Mose Jackson, and one Emile, known by the "Moorish temple" title of "El." These five, each of whom bore either an "el" or a "bey" after his name, were held as accessories for the murders of both Policeman Gallagher and Policeman Jesse Hults, the second policeman shot to death in the battle last Wednesday.

The jury in its verdict commended Sergt. John O'Toole and Sergt. Frank Reynolds for their courage in the face of a withering fire from guns of the cult members, barricaded inside the south Park way flat. It was Sergt. Reynolds who followed D. Stephenson, one of the cult leaders, through darkened corridors to a flat on the third floor at 4147 South Park way, and there killed him as he tried to shoot Reynolds.

While the inquest was on, Sheridan A. Bruseaux, head of the Keystone National Detective agency at 47th street and South Park way, laid information concerning the origin and conduct of the Moorish cult before Deputy Commissioner Stege and Assistant State's Attorney Harry Ditchburne.

**Charges Cult Is Racket.**

This information was that the cult was operated by the leaders as a racket, that it had twenty-one "temples" in various cities in the United States, and that the income to the heads was between $15,000 and $18,000 a month.

"These leaders, denying under the cult oath their negro blood, posed at Moors," Detective Bruseaux said. "They duped the poor and the ignorant into believing they also were not Black but Moorish, taught them hatred of their negro neighbors and collected thousands of dollars from them.

"Women and men alike were taken into the cult. The women paid $1 a month dues, the men $2. The members were given the title of "El," which they affixed to their names; and the officers took the title of "Bey." There are branches in Detroit, Pittsburgh, Philadelphia, Boston, Cleveland, New York, Washington, D. C., Atlantic City, and other places. In all they have had 12,000 to 15,000 members."

**Cult Started in 1923.**

Bruseaux said that the cult was originated in South Carolina, in 1923, by one Eli Drew, who took the title of "The Prophet of Allah." "Temples" were organized in several South Carolina cities. Then Drew moved to North Carolina and on into Virginia. Drew posed as a Moor, born in Europe. He was born in the south. He was a Negro.

Drew, according to the colored detective, moved from Virginia to Washington, D. C., to New York, on to Boston, Philadelphia, Pittsburgh, Cleveland and then to Detroit. He came to Chicago three years ago, Bruseaux said, and because of the large Negro population on the South Side here, established "national headquarters."

**Fake Moslem Teaching.**

"Drew clothed himself in mystery and purported to spread the 'teachings of Allah,'" Bruseaux said. "As a matter of fact he knew a smattering of the eastern religions and that was enough to fool his ignorant dupes."

Once well established in Chicago, Bruseaux continued, Drew made Claude Green his right hand man, set himself up a "harem," took in the money from all over the country and proceeded to live in oriental style.

When elections came along Drew threw his support to the colored politicians who could do him the most good, Bruseaux said, and during the last aldermanic election he supported one candidate from the Second ward against two others.

**Hold National Convention.**

The second year he was in Chicago Drew held a national convention, which was attended by delegates from all the other cities. He formed a "board of governors," who drew no pay, to function for the cult.

Only two weeks ago the second annual convention was held, and delegates representing some 10,000 members of the cult attended.

But Drew died shortly after Green, his assistant, was murdered in a meeting at 3140 Indiana avenue, on March 14 last. Green and Drew, who was reputed to have had at least two wives, grew bitter in a quarrel over a woman, Bruseaux said. Green was riddled with bullets. Drew was arrested as a suspect, but released and the murder apparently forgotten by the authorities.

**Offers Prosecutor Job.**

Drew died shortly after this trouble. On his deathbed he asked that Aaron Payne, colored, an assistant city prosecutor, succeed him as "The Prophet," Bruseaux said. Payne, however, declined the honor and became "business manager" of the cult.

Payne testified at the inquest yesterday that he has received five threats of death since the battle on Wednesday and that his home is being guarded by a police squad.

Coming to Wednesday's battle, Bruseaux said that Charles Kirkman, kidnaped just before the battle, and others, had organized a new cult among the Negroes of the north and west side colonies. They also retained some control in the old Drew organization. There had been strife ever since Drew died as to who would take over the fat controlling jobs. That caused the split, the kidnaping of Kirkman and determined the faction headed by Ira Johnson to arm themselves to fight "our enemies, police or anybody else who interferes."

Bruseaux said that after Drew died his former chauffeur fled with his $6,000 automobile, and that his secretary, a young woman, has been missing, as has his bank account, said to contain between $60,000 and $100,000.

DAN MOODY.

# TROOPERS TO ASSAIL "CRIMINAL RING" OF OIL TOWN IN TEXAS

Austin, Tex., Sept. 27.—(AP)—Gov. Dan Moody tonight prepared to send state troops to Borger, oil town where District Attorney John A. Holmes recently was assassinated, to dislodge what he called an "organized and entrenched criminal ring." The only thing likely to avert martial law is resignation of certain county officers.

"The peace officers are for some reason failing to suppress crime and bring criminals to justice," Gov. Moody said.

Information gathered by state investigators, he asserted, indicated that the assassination of the district attorney "was brought about by a conspiracy among the peace officers."

The governor said "the law abiding citizenship had been intimidated and is living under a menace which prevents their giving information on law violators."

"We have affidavits showing that money has passed to peace officers for protection from enforcement of the law," he averred.

Witnesses questioned regarding law violations have been threatened and in some cases run out of the county, he said.

# JOE BERTSCHE AGAIN TRYING TO OUTWIT LAW

Joe Bertsche, Chicago safeblower, with a record extending back to 1898, who has been termed by police one of the most elusive criminals they have encountered, was reported yesterday in dispatches from Cincinnati to have started another legal maneuver to outwit the law.

Through an attorney, Bertsche yesterday filed a petition for a writ of habeas corpus to release him from the federal penitentiary at Atlanta, where he has served a two years term. He was sentenced to serve a second term of two years, but now contends that he should be released because the indictments upon which he was convicted were both for the same offense, a $100,000 mail robbery in Cincinnati in 1921.

Bertsche, when finally arrested in Chicago for the mail robbery, evaded extradition for many weeks by his moves in the courts. Through the use of clever counsel he has been able to stay out of prison on many other occasions, according to his record.

## Six Children Are Burned to Death in Their Home

Danforth, Me., Sept. 27.—(AP)—Six children, ranging in age from 2 to 8 years, were burned to death today when fire destroyed the farm home of Llewellyn Munsey in West Danforth.

# WIFE HE LEFT BEHIND BOBS UP, CHARGES BIGAMY

New York, Sept. 27.—[Special.]—Charles Athlone O'Sullivan Sloan, 31, was locked up in the Tombs today in default of $10,000 bail on indictments charging bigamy and perjury. Mr. Sloan is head of the National Radio Press association.

Complications with his second wife, and a small report thereof in a New York newspaper led to Mr. Sloan's present dilemma. The wife he left behind in Grand Rapids in 1925, happened about two weeks ago in Grand Rapids to pick up a New York newspaper published in April, and noted an item reporting that Charles Athlone O'Sullivan Sloan was being sued for separation.

The Michigan Mrs. Sloan immediately telegraphed her suspicions to District Attorney Joab H. Banton, who investigated. Last week both wives appeared before the grand jury and Charles Athlone O'Sullivan Sloan was indicted.

The records show that he married Dorothy Mogue of Tudor City, Mich., Oct. 3, 1925, after she had nursed him in St. Luke's hospital, through an appendicitis operation; and that he had married Gladys Robinson in Grand Rapids on Nov. 29, 1919. After two children were born, Mr. Sloan deserted her, the first Mrs. Sloan declared.

# BANGS, TRANSIT COUNSEL, IS OFF CITY'S PAY ROLL

Frederick A. Bangs, an assistant corporation counsel assigned to the council local transportation committee, was taken off the city pay rolls yesterday by Corporation Counsel Ettleson. Bangs, who was paid $100 a day and still has $4,000 coming from the city, was told that his services could not be afforded and approval of his salary vouchers could not be obtained. His salary came from the $212,000 appropriated from the transit fund by the council in January as did that of Edward C. Higgins, also an assistant corporation counsel on transit matters. Ald. Joseph B. McDonough [18th], chairman of the transit committee, notified Ettleson that he wouldn't approve the salaries of both and Mr. Ettleson announced that he couldn't dispense with the services of Higgins.


*Upon request, all Charge Purchases made Today or Monday will be posted upon October statements, payable in November*

# Every Type Ensemble for Fall—at Mandel's

Crepe, Sizes 16 to 42, $16.75

Covert, Sizes 16 to 40 $16.75

**$16.75**

*Sizes for Women and Misses In Moderately-Priced Shop!*

Fashionable coverts! Lightweight tweeds! Crepes! Many with tuck-in skirts and contrasting blouses, and with flares, pleats, dressmaker details copied from more expensive models. Every one is a remarkable value—practical for wear right now and for later under your coat!

*In Fall Colors of Brown, Green, Blue, Reds, Black*

*Sketched right is* cunning three-piece suit of brown covert with light beige tuck-in blouse of crepe. $16.75.

*Sketched left*—two-piece ensemble of crepe, printed to look like woolen fabric, in brown and rust shades, with beige vestee. Only $16.75.

*Mandel's Moderately-Priced Shop—Fourth Floor—Wabash*

# Princess Bandeaux

*H and W Bandeaux, Four New Styles* **$1.50** *Georgette, Lace, Crepe de Chine, Jersey*

H and W Bandeaux newly arrived are cut to accent bustlines. Plain-tailored jersey or embroidered crepe de chine Bandeaux sketched. And other models in georgette or lace, at $1.50.

*Mandel's Corsets—Third Floor—Wabash.*

# 12 Toiletries in a Special Fall Selling

*Cleansing Tissues* . . roller style . . pastel shades or . . . . Economy size tissues . . . . . **$1.00**

*Comb and Brush Sets,* in delightful colorings . . . . . **$1.95**

*Hind's Honey and Almond Lotion for chapped skin* . . . **34c**

*Tooth Paste* . . Pepsodent, Pebeco, or Squibb's . . . . . **29c**

*Poujol Perfume* in Mimosa or Honeysuckle scents, oz. . . **$1.00**

*Lionceau Perfume* from France . . many scents . . . . . **$3.95**
*Lionceau Toilet Waters, $1.95*

*Poujol Double Compact, sifter style, silver finished case* . . **$1.50**

*Coty's L'Origan* Dusting Powder . . large size . . special . . **$1.65**

*Auditorium Bath Soap,* a decided value . . Dozen cakes . . **75c**

*Lux Soap* in Facial Size, Doz. . . . . **75c**

*Mandel's Toilet Goods—First Floor—State.*

*Extraordinary Quality in Dull-Toned Washable*

# Silk Flat Crepes of Solid Colors

*Specially Priced* **$1.75** *Yard* *40 Inches Wide*

*Dull toned* . . the finish that Fashion demands for the individuality of the Fall costumes.

*Solid Colors* . . black, brown, blues, Patou's green and dahlia, many other Fall shades.

*Heavy Quality* . . that drapes easily . . adapted to the new silhouette with the Princess line.

*Washable,* too, which is a practical feature.

*Mandel's Silks—Second Floor—State.*

MANDEL'S
STATE AT MADISON



# John M. Smyth Company.

Established 1867 — Madison East of Halsted — MANUFACTURERS ~ RETAILERS ~ IMPORTERS

OPEN TONIGHT AND MONDAY UNTIL 10 P. M.

# RUGS

## CHINESE ORIENTAL

*All perfect weaves from the finest looms of the Orient. A visit through this magnificent collection will be well worth the while of those interested in the purchase of Oriental or Chinese Rugs.*

*Send for Our Budget Book Mailed Free*

**CHINESE**

| | |
|---|---|
| Mulberry—9x12 | $300.00 |
| Ivory—10x14 | 530.00 |
| Green—9x17 | 585.00 |
| Mulberry—8x10 | 250.00 |
| Green—10x18 | 685.00 |
| Taupe—11x17 | 610.00 |
| Gold—10x15 | 570.00 |
| Rose—9x18 | 610.00 |
| Taupe—6x9 | 150.00 |
| Mulberry—9x15 | 595.00 |
| Taupe—5x8 | 110.00 |
| Blue—10x16 | 615.00 |
| Taupe—4x7 | 80.00 |
| Rose—12x18 | 750.00 |
| Blue—7x9 | 115.00 |

**ORIENTAL**

| | |
|---|---|
| Kirman, Rose—9x11.6 | $548.00 |
| Mahal, Blue—8.9x12 | 250.00 |
| Sparta, Rose—8.10x12 | 375.00 |
| Afshai, Rose—4.3x5.8 | 56.00 |
| Kaboutrang, Blue—8.10x12.9 | 470.00 |
| Sarouk, Rose—9.3x11.6 | 772.00 |
| Shahabad, Red—10x20 | 1225.00 |
| Kirman, Rose—8.10x10.9 | 515.00 |
| Lilahan, Rose—8.11x12.2 | 450.00 |
| Keshan, Blue—8.10x16.9 | 1315.00 |
| Agrastan, Red—8.11x11.9 | 435.00 |
| Sparta, Rose—11.11x18 | 695.00 |
| Ispahan, Rose—11.9x20.10 | 1290.00 |
| Muntaz, Rose—13x21 | 1190.00 |
| Sarouk, Rose—13.9x24 | 3210.00 |

*Send for Our Booklet—"Fashions in Furniture." It's Free*

*Black Broadcloth, luxuriously trimmed with Caracul,* $55

# 3 Smart Specials

*For the Miss Who Shops Saturday*

**SUITS** of smart tweed with the new long coats, at . . . . . **$25**
*Sizes 14 to 38*

**DRESSES** Charming new travel silk and cloth frocks. . . . **$22.75**
*Sizes 14 to 44*

**COATS** Lavishly trimmed with genuine smart new furs. . . . . **$55**
*Sizes 14 to 40*

*Satisfaction or Money Back*

**SAMPLE CLOAK & SUIT SHOP**
FOURTH FLOOR
NORTH AMERICAN BUILDING
36 S. STATE ST.

# POLICE MENACE U. S. WITNESS IN INDIANA INQUIRY

## Prosecutor Vows He Will Punish Terrorists.

BY JOHN BOETTIGER.
[Chicago Tribune Press Service.]

South Bend, Ind., Sept. 27.—[Special.]—An attempt to intimidate government witnesses in the northern Indiana graft investigation was revealed today. It caused the United States prosecutors to take drastic steps to trace those guilty.

JOHN PRATT.

Assistant United States District Attorney Oscar B. Luhring, in charge of criminal prosecutions, was buttonholed by a witness who had testified concerning violations of the prohibition law in East Chicago. This man reported that he had been visited by members of the East Chicago police force and threatened with assault and with tar and feathers unless he repented his testimony or left his business and the county at once.

It was also reported that gangsters had threatened other witnesses who have talked to the grand jury.

**Death Threat Reported.**

Several days ago one witness, whose name was withheld, was reported to have been accosted by two men who told him he would be taken for a ride unless he left the county.

District Attorney Oliver Loomis has placed three men and one woman, accused of having threatened witnesses, under arrest.

Ralph Bradford, former political adviser to the Ku Klux Klan in Gary, who has aided the government in the investigation, reported that one of his witnesses rushed into his office on Wednesday crying that he had been followed by two men in an automobile.

Still another witness, according to government agents, reported having been fired upon as he drove south of the Lake county line.

District Attorney Loomis gave emphatic orders that the identity of all witnesses who have been threatened should be carefully guarded and assigned agents to seek those responsible.

**Luhring Is Angry.**

"I am amazed at the boldness of these attempts," said Mr. Luhring tonight. "We shall take the most energetic means of protecting government witnesses. Every resource of the department of justice shall be employed, if necessary, to place these terrorists in prison.

Special Assistant U. S. Attorney John Pratt granted his first interview today. He said the grand jury would make its report on or before Oct. 5. It is expected that indictments will be returned naming 200 or more defendants. The jury has been investigating the conduct of various officials of Lake county, also of a number of high prohibition officers, but it is expected that insufficient evidence has been presented to this jury to warrant their indictment.

**Will Call New Jury.**

Mr. Pratt announced that the present jury would be discharged and another body immediately impaneled to continue the investigation.

Following the conferences held here yesterday and today between Mr. Luhring, Prohibition Commissioner James M. Doran and their assistants, it was reported that the prosecution will continue until every official guilty of alliance with vice lords and bootleggers is under indictment.

The grand jury adjourned until Monday morning, when additional witnesses will be ready. Prosecutor Pratt left for the week-end for his home in Toledo, O.

Mr. Luhring was asked what progress had been made in the announced intention of the government to "dry up" the Chicago area.

"That apparently has fallen through," he said. "Until we have assurance that we are able to go completely to the bottom of the Chicago situation, nothing will be determined."

**Fight Slayer's Release.**

Gary, Ind., Sept. 27.—[Special.]—Hearing of a habeas corpus petition to free Nick Sudovich, East Chicago beer lord, on bond pending his trial for the murder of Urash Marvich, East Chicago racketeer, probably will be continued when called tomorrow morning in Judge Charles E. Greenwald's Superior court here.

Robert Moore, attorney for Sudovich, today said the he might seek to have the hearing transferred to some other court. Prosecutor Oliver Starr, who is opposing attempts to free Sudovich, said the hearing should be held in Lake Criminal court. Moore and other defense attorneys will determine their course at a conference here tomorrow morning.

Among witnesses said to have been subpoenaed, is District Attorney Oliver Loomis of South Bend and Al Armstrong, now serving a life sentence in Michigan City prison for the Marvich murder.

Sudovich is under arrest by the government in Lake County conspiracy.

# SUIT SETTLED OUT OF COURT

*Ruth Tromley, 28 year old clothes model, who sued Charles A. Channell, president of the O'Cedar Mop corporation for $100,000 for alleged breach of promise, admits she has been soothed.*
[TRIBUNE Photo.]

## Payment Denied

The $100,000 breach of promise suit of Miss Ruth Tromley, 28 years old, former model, of the Ambassador hotel, against Charles A. Channell, president of the O'Cedar Mop corporation, has been dropped. This was announced yesterday by her attorney, Maurice L. Hill, who refused to confirm reports that his client received a settlement of $25,000. Channell denied that a settlement has been made. Miss Tromley charged that Channell proposed marriage to her shortly after he met her at a loop party. Channell, who is married, described the charge as preposterous.

# MAYOR WALKER AID LINKED WITH DEAD GAMBLER

## La Guardia Says Rothstein Loaned Judge $19,940.

New York, Sept. 27.—[Special.]—Fiorella H. La Guardia, Republican nominee for mayor, declared tonight that City Magistrate Albert Vitale of the Bronx had received a loan of $19,940 from Arnold Rothstein, the slain gambler, in return for his note, payable on July 2, 1923. La Guardia added that documents in the much discussed files of the murdered gambler would prove his statement to be true.

Mr. La Guardia called upon Mayor James J. Walker either to "repudiate or support Judge Vitale."

The Bronx magistrate is an aid in the Walker campaign, occupying a key position in the Democratic fight in his own borough.

The La Guardia statement bears out to some extent charges made by Former Police Commissioner Richard E. Enright, Square Deal candidate for mayor, that persons in public life had borrowed money from Rothstein. Mr. La Guardia made the charge after he had been informed that District Attorney Banton had denied that notes or any other documents compromising politicians or public men were to be found in the Rothstein files.

**La Guardia's Statement.**

Mr. La Guardia's statement reads in part:

"When Mr. Banton said the Rothstein files contained no notes or documents compromising to men in political or public life he did not make a correct statement.

"The files will show, in copy, that a letter was sent by Rothstein, transmitting a check for $19,940, being the proceeds of a note due July 2, 1928, to the Hon. Albert Vitale, a city magistrate in the Bronx, and expressing the happiness of Mr. Rothstein at being able to accommodate the judge.

"Judge Vitale is at this moment campaigning for Mayor Walker, has made several speeches and has announced the formation by him of an Italian-American committee to support the mayor. I ask Mayor Walker either to repudiate or support Judge Vitale. I am sure that Mayor Walker at least will call upon a city magistrate to explain a $19,000 check received from a man who, Mr. Banton declares, was a notorious gambler."

**Banton Denies Charges.**

When Mr. Banton was told that La Guardia had charged there is a copy of a letter in the Rothstein files showing that Rothstein had lent $19,940 to Magistrate Vitale, the district attorney said:

"I know nothing about it. I never heard of it."

Magistrate Vitale admitted he had obtained a loan from a corporation controlled by Rothstein, but denied there was a "personal transaction" between him and the gambler.

"On June 15, 1928," Judge Vitale said, "I met a personal friend of mine, a professional man of high standing whose name I do not care to bring into this controversy because he has since died. I mentioned that I needed about $25,000 in ready cash temporarily, and he promised to see what he could do for me. I have him a note bearing my signature, but made out in blank.

"On either June 17 or 18, I am not quite sure which, I received by a messenger a letter coontaining a check for $19,940, representing a loan of $20,000 less the interest for two weeks. Either the letter or the check bore Arnold Rothstein's signature, and that was my first knowledge that he was concerned in the transaction.

"I want to make it emphatic that the transaction was not a personal one between Rothstein and myself. I had only met Rothstein twice in my life and I never went to him to borrow money. My acquaintance with him was only a casual one.

"When the note became due on July 2 I drew my personal check on the Claremont National bank for $20,000, payable to the Rothmere Mortgage corporation, and mailed it to them. I have the canceled check in my possession now, showing my repayment of the loan."

**Set Trial in October.**

Mr. Banton explained that necessary technicalities would prevent him from trying McManus next week, but that he expected to try him the second week of October, which would make possible a verdict before election.

Mr. Banton's decision to bring McManus to trial without Hyman Iller, who, with two other unnamed men, was indicted with him, followed repeated charges of neglect and incompetency on the part of his office and the police, by former Police Commissioner Enright, La Guardia and Frederic R. Coudert Jr., Republican candidate for district attorney. Each had charged the police and the district attorney's office had protected politicians.

Mr. Coudert charged that papers had been abstracted from the Rothstein files after they had come into the possession of the district attorney and Mr. La Guardia named Nathan Burkan, a lawyer and a Tammany assembly district leader, as the man who now had the "little black books" in which Rothstein kept accounts of money loaned by him.

## DORAN GOES WEST

Prohibition Commissioner James N. Doran and Prohibition Administrator E. C. Yellowley of the Chicago district, following a lengthy conference yesterday in Yellowley's office, presumably concerning the booze grand jury probe at South Bend, Ind., declined to make any statements.

Last night both Doran and Yellowley were en route to Duluth, Minn., to confer there with S. V. Qvale, dry chief of that territory. Commissioner Doran declined to state the purpose of the trip and neither of them would say why Mr. Yellowley went along.

# BAND LEADER SOUSA STRICKEN BY ILLNESS AT SYRACUSE HOTEL

[Chicago Tribune Press Service.]

Syracuse, N. Y., Sept. 27.—[Special.]—John Philip Sousa, famous bandmaster, is seriously ill tonight following an attack of acute indigestion which he suffered this afternoon.

JOHN PHILIP SOUSA.
[TRIBUNE Photo.]

He came here with his band to give concerts this afternoon and evening and became ill in the hotel lobby while conversing with Melville Clark, a local music leader and one of the sponsors of the concerts. He was taken immediately to his suite, and Dr. A. E. Larkin was called. Dr. Larkin announced later that the patient's condition had improved.

While conversing with Mr. Clark Mr. Sousa remarked: "I don't feel very well. In fact, I haven't since my accident." He was referring to a train accident in the west recently in which his band was involved.

"If you will excuse me," he added, "I will lie down for a few minutes."

Mr. Clark accompanied the bandmaster to his rooms and called the physician. The outcome of the attack was in doubt tonight, although at the hotel it was said Mr. Sousa was responding slowly to treatment.

Although he is 75 years old, Mr. Sousa carries his years lightly. He says he does a "daily dozen" every morning—except when he's too sleepy—and tries to walk as much as he can.

## Flaw in Search Warrant Saves Gary Bootlegger

Gary, Ind., Sept. 27.—[Special.]—Although police found beer and alcohol at Paul Jamison's place when they raided it here, City Judge C. M. Greenlee has thrown out the case because the search warrant omitted to word "street" in the address.

# Calls London's 'Napoleon of Finance' $4,300,000 Forger

BY WILLIAM SHIRER.
[Chicago Tribune Press Service.]

LONDON, Sept. 27.—Charges described as "shocking" and "without precedent in the financial history of London" were made today by H. D. Roome, appearing in behalf of the director of public prosecutions against Clarence Hatry and his three associates, chief figures in the recent stock market crash, which cost investors $40,000,000.

Mr. Roome said more than $4,300,000 of documents which had been forged by Hatry had already been found, and he hinted that the amount would probably go beyond that figure when the final checking up of activities of the "Napoleon of London finance" were finished.

The prosecutor told an amazing story of deliberate forgeries engineered by Hatry who, he said, seemingly faked securities right and left in order to float and maintain his various financial firms.

**Reveals Some of Forgeries.**

He charged specifically that six months after the City of Wakefield loan was subscribed and the books closed, eighty Wakefield loan certificates, each valued at $24,000, were forged in order to raise money for Austin Friars Trust, Ltd., one of the Hatry companies.

Later five hundred spurious certificates of $2,400 each of the Gloucester loan, were also printed.

The same thing was done with the Swindon loan in connection with which there was a fake issue of $12,100,000 in five hundred certificates of $2,420 each printed.

**Financiers Face Bankruptcy.**

At the conclusion of his speech at Guildhall, which was packed to the door with nervous financiers, many of whom are practically bankrupt as a result of the collapse of Hatry's companies, the prosecutor told the court that the men are liable to a fifteen year prison sentence. He predicted financial ruin for many who up to now believed that they would survive the crash.

Hatry, in a signed statement read to the court, said that he wished to assume complete responsibility himself. "Neither I nor my creditors are personally benefited by all of this."

The defendant's attorneys made pleas for bail, but the judge ordered them back to prison.

## $3,500 Radium Is Missing; Fear Nurse Threw It Away

Fifty milligrams of radium, valued at $3,500, were reported missing last night from the Edward Hines Jr. Memorial hospital south of Maywood. Supt. Hugh Scott said he believed the radium had been accidentally thrown in an incinerator by a nurse. The nurse used the radium, which was in a special container, in treating a patient. Ashes in the incinerator will be searched this morning by the use of an electroscope, which will reveal if the radium is present.

## Clemenceau, France's War Premier, 88 Yrs. Old Today

PARIS, Sept. 28. — [Saturday.] — Georges Clemenceau, France's old wartime premier, started his 88th year this morning. Born Sept. 28, 1841, "The Tiger," who still gets up at 5 o'clock in the morning, works in the garden and works daily on his memoirs, issued a terrifying growl when intimate friends suggested that they organize a reception to celebrate his birthday. He finally agreed when promised that the guests would leave early.

PINEHURST HATS

*Hats for women and misses in every head size*

When you see one of our smart Rothmoor coats you'll generally see a Pinehurst hat. They seem made for each other-both dashing, gay, worldly looking-reflecting exactly the styles from Paris. And don't forget every Pinehurst will fit you-each comes in every headsize, 6¾ to 8

$7.50

*In our Rothmoor coat department-5th fl.*

MAURICE L. ROTHSCHILD

*State at Jackson*



INSPECT . . . then select for this fall

A DISTINCTIVE APARTMENT HOME

[UNFURNISHED]

In Chicago's Lincoln Park or North Shore Section

The atmosphere of a celebrated Lincoln Park or North Shore residential section! The pride of a home in a smart, up-to-the-minute building! The knowledge that you are paying a moderate rental for a truly fine place to live! All these are yours when you select an apartment home in one of the buildings shown here.

The apartments represented range from one room kitchenette to five room—unfurnished. The rentals are from $60 to $160. All apartments are modernly equipped. Electrical refrigeration. Charming tile baths. Beautifully carpeted floors. Light and gas included in rental. Many have unusual features of their own.

Choose now, a home for this fall, in one of these luxurious, finely located, fireproof buildings. The cordial service of Cochran & McCluer Co., Management Division, is at your disposal. Renting agents are on the premises. They will be pleased to show you typical apartments—without obligation, of course.

Cochran & McCluer Co.
MANAGEMENT DIVISION
40 North Dearborn St., Chicago · Central 0930

546 ARLINGTON PLACE
Less than two blocks from Lincoln Park with excellent transportation facilities to downtown districts. Attractively decorated and carpeted apartments consist of 1 to 3 exceptionally large rooms. Unfurnished. Rentals range from $65 to $120. Ready for occupancy October 1. Phone Mohawk 1919.

440 BARRY AVENUE
In one of Chicago's most desirable residential districts close to Belmont Yacht Harbor and Lincoln Park. All outside apartments of from 2½ to 5 rooms, unfurnished. Carpeted to blend with artistic decoration. Motorbus transportation. Rentals $80 to $150. Agent on premises.

451 WRIGHTWOOD AVENUE
Just completed in the heart of the Lincoln Park section, this building represents the ultimate in unfurnished apartments of 1, 2, and 3 rooms. Entrance through a magnificently furnished lobby keynotes the luxury which characterizes the whole building.

The building occupies the corner of Wrightwood Avenue and Hampden Court—a location of distinction enjoying splendid transportation.

Decorations are in the latest manner. A spacious roof garden affords a delightful and interesting view of the park and entire near north side.

Latest conveniences include carpeted floor, gas, light, electrical refrigeration and electric dishwasher at rentals from $65 to $140 on remaining unrented apartments. Immediate occupancy. Phone Mohawk 2922.

420 SURF STREET
Finely located with Southern exposure in Lincoln Park district. Apartments, unfurnished and tastefully decorated, consist of 2 to 5 rooms. Modernly equipped throughout. Convenient to motorbus and surface line facilities. Rentals range from $65 to $160. Phone Graceland 6533.

*Radium Finish*

STETSON HATS

*In Rich Two Tone Blends*

For those men who prefer a Hat just the least bit removed from the usual, these lustrous Radium Finish Hats were designed. In blendings of gray, of tan and of brown, they are quite as smart and individual as a Hat could be.

$10

THE HUB
HENRY C. LYTTON & SONS
*Stein-Bloch Clothes*
STATE AND JACKSON CHICAGO 116 SO. MICHIGAN
EVANSTON OAK PARK
GARY

# LORD BIRKENHEAD IS GLOOMY OVER DISARM PROJECT

## British Statesman Here on Business Trip.

*(Picture on back page.)*

Expressing hope for their success, but adding a word of caution and none too optimistic about "these praiseworthy idealisms," Lord Birkenhead, former lord chancellor of England, more recently secretary of state for India, last evening discussed the approaching naval disarmament discussions between President Hoover and Ramsay MacDonald, premier of Great Britain.

The former British statesman made it plain he believes many difficulties beset the path to disarmament. He hoped, he said, that the President and the premier would not reckon without the other world powers, pointing out that no agreements would be of value unless all the powers agreed. In a word, he said in effect, "I'm for them, but I don't think they'll get anywhere."

**Here on Business Mission.**

Lord Birkenhead arrived in Chicago yesterday on the Century. At present out of politics and one of the directors of the Imperial Chemical Industries, Ltd., the $350,000,000 British chemical trust, he was met by Harley L. Clarke, president of the Utility Power and Light corporation.

He was taken to luncheon at the Chicago club and later went to the Drake hotel, where he is to remain during the three days he hopes to stay in Chicago. He said he is to go to St. Louis and Indianapolis, then back to Chicago and on to Montreal and back to London.

"Both Mr. Hoover and Mr. MacDonald, in the responsible positions they hold, must obviously see conclusively how far a conference between them, at this stage, might be fruitful," Lord Birkenhead said. "I am prepared to hope that they are right. But as one who has always been very cautious in these praiseworthy idealisms, I must point out that the performances of these distinguished men must be conditioned, in the case of the President, upon the support of congress, and, in the case of the British prime minister, upon the support of parliament.

**Not Two Nations' Problem.**

"I cannot and do not believe that these important personages have embarked upon these discussions without satisfying themselves that they will, as President Wilson would have said, beyond a peradventure be prepared to deliver any goods for which they contract.

"But it should certainly be borne in mind that the problem is not limited to the conveniences of the United States and of Great Britain.

"Other naval powers must adhere if a solution of any value is to be attained.

"A nation, for instance, which cannot afford cruisers, still less battleships, may easily be able to provide itself with formidable strength in submarines. Such is the case of France.

**Must Bind All Nations.**

"No naval agreements will have any real value for the peace of the world which do not bind all competitive naval powers in every class of vessel which has destructive capacity.

"I wish the negotiators in the matter very well. But I hope that they have completely realized the difficulties which confront them."

Lord Birkenhead stopped there and said that was "quite enough." He was asked concerning the part chemistry might play in possible future wars. He said:

"Of course the very nature of chemistry is not one for the preservation of peace, but one of preparedness for war. If I were to venture a prediction I would say that if there is another war the power of chemistry for destructiveness will be magnified 100 fold over what it was in the world war."

**Sir Laming Gives Views.**

Sir Laming Worthington Evans, former secretary of war for the Conservative government, had dropped in while the earl was discussing disarmament. Sir Laming interposed his views on the subject with a chuckle and one pithy sentence. It was to the effect that disarmament was like prohibition—fraught with trouble, and not likely to be any more successful.

"Yet, I think it is coming," he said, "I believe they'll do it."

Some one asked Lord Birkenhead concerning a prediction he had made in an article recently in an American periodical that men in the next 100 years would live to be 150 years old.

"I don't remember it!" he chuckled. "But if I wrote it it must be so. Anyway, I'll be gone before any one can dispute it."

Lord Birkenhead leaves for St. Louis tomorrow evening.

# *3 Former British Cabinet Men Here Before Premier*

[Chicago Tribune Press Service.]

Washington, D. C., Sept. 27.—[Special.]—Three distinguished countrymen of Ramsay MacDonald, the British prime minister, have preceded him to the United States on good will business missions during the last three weeks.

A checkup on the eve of the departure of the MacDonald "good will" mission to this country reveals that one former British cabinet member is now engaged in a speaking tour throughout the west, while two former holders of portfolios in the recently overthrown Conservative government have been in New York for the last two weeks.

Winston Churchill, former chancellor of the exchequer and one of the most colorful British statesmen of the present day, is traveling in the far west on what he describes as a holiday. The other two distinguished Britons, the earl of Birkenhead, formerly secretary of state for India, and Sir Laming Worthington-Evans, secretary for war in the Baldwin cabinet, are now in America.

**Presence Causes Speculation.**

The presence of so many influential British citizens in this country at a time when the United States and Great Britain are attempting to bring about a formal five power conference for the curtailment of naval armaments has aroused considerable speculation as to whether this is not just another indication of Great Britain's intention to have her side of the naval argument thoroughly understood in the United States prior to the convening of the pariey.

Lord Birkenhead and Sir Worthington-Evans have described their visit as a purely business one. As the chairman of the Greater London and Counties Trust, Ltd., British affiliate of the Utilities Power and Light corporation, Lord Birkenhead and his associates, it was explained, are in this country to study closely the operation and management of American public utilities and to obtain further assistance from American associates in solving the problems of the electric power industry in Great Britain.

**Favors Small Cruisers.**

Lord Birkenhead found time, however, on his arrival to stress the traditional British position in favor of a large number of small cruisers for defense purposes.

"It is vitally important," Lord Birkenhead said during an interview, "to remember that the situation of the British empire is distinguishable from that of any other nation or collection of nations in the world. We are not self-supporting. We have a world-wide empire, to the protection of which we are pledged. With a realization of these tasks a certain number of light cruisers is indispensable. No British minister could survive parliamentary debate if he made an agreement with fell short of this minimum. With good faith on both sides I see no reason why an agreement should not be obtainable."

**For Better Relations.**

Although an advocate of ample naval resources for the British empire, Winston Churchill has refrained from mentioning the naval reduction negotiations in his public addresses in this country. The former chancellor, however, spoke in favor of closer British-American relations during a recent speech at Los Angeles. In his address Mr. Churchill asserted that "the peace of the world can best be assured by the coöperation of the two great English speaking democracies."

In closing Mr. Churchill stated that arguments in behalf of closer Anglo-American unity "will never be expressed on this side of the Atlantic ocean without a sincere response and even an eager response from our small island in the northern seas."

An invitation to the five power parley had not yet been received at the state department at closing time tonight, and officials expressed the view that it would not arrive from London for at least another day or two.

## *Name Judges to Confer on Arbitration Plan*

Chief Justice Harry Olson of the Municipal court yesterday appointed a committee of five judges to confer with the Bar association on his plan of introducing arbitration in civil suits. The judges on the committee are Daniel H. Trude, Philip J. Finnegan, Freeman L. Fairbanks, George Curran, and John J. Rooney. Under the plan of the chief justice a board of three arbitrators will be judges of fact in civil suits. The arbitrators are to be named by members of their business, and will submit their findings to courts.

# *ROSSI, OLD FOE OF MUSSOLINI, GIVEN 30 YEAR SENTENCE*

*(Picture on back page.)*

ROME, Sept. 27.—(AP)—Cesare Rossi, anti-Fascist leader, who was charged with conspiracy to overthrow the régime and with fomenting attempts on the life of Premier Mussolini, was sentenced to thirty years imprisonment by a special tribunal today.

Rossi, while still a Fascist functionary, was imprisoned in connection with the famous Matteotti murder. He was released but kept under observation. Then he fled to France by automobile and motorboat and began publishing anti-Fascist documents.

Last summer Rossi went to Lugano, Switzerland, where, according to the prosecution's outline, he intended to sell more documents to some one who would use them inside Italy to damage the Fascist régime. Rossi was decoyed over the Italian-Swiss frontier and arrested and he has since been in prison.

The prosecution today declared that Rossi's intercepted coded correspondence showed that he was in contact not only with political exiles but with Italian communists, French Free Masons, and the soviets.

## *$3,410,100 Bldg. Permits Issued by City in Week*

Permits for the erection of 107 buildings at an estimated total cost of $3,410,100 were issued by the city building department during the week ending Sept. 26, Building Commissioner Paschen announced yesterday. The class and number of buildings were listed as follows: Industrial, 21; residences, 56; apartments; 19; stores and residences, 5; hotels and offices, 2; schools, 2; churches, 1; and stores and flats, 1.

# MACDONALD OFF FOR AMERICA ON MISSION OF PEACE

## London Says Bon Voyage with Songs, Cheers.

(Continued from first page.)

States and Canada and to the renewal of old and making of new friendships there."

Attired in a silk hat and an afternoon frock coat, and for once not smoking his underslung pipe, Ambassador Dawes, accompanied by Ray Atherton, counsellor of the American embassy, arrived at the station five minutes after Mr. MacDonald.

Gen. Dawes, smiling from ear to ear, stepped nimbly up to the prime minister and shook his hand with good mid-west vigor. Photographers snapped the ambassador and prime minister. The photographs being over, Gen. Dawes unearthed his well known pipe from one of his pockets and then the photographers wanted more pictures.

**Ishbel Appears Nervous.**

Miss Ishbel MacDonald, the prime minister's daughter, walking on the arm of her father, appeared slightly nervous at the noisy reception when the party arrived at the station.

Simply attired in a dark, close fitting felt hat, a dark coat with a plain chinchilla collar, she hugged her father's arm while the two posed for photographers. The she chatted with Gen. Dawes and other officials and her nervousness seemed to wear off.

She is traveling extremely light, friends said, and so far is totally unconcerned about the niceties of Washington's society or whom she sits next to at anybody's dinner party.

**Crowd Sings Farewell.**

While folk of all description, standing on the tops of automobiles, were yelling and singing the "Red Flag," "Good Old Ramsay," and "He's a Jolly Good Fellow," and finally "Auld Lang Syne," Mr. MacDonald was tucking away in his pocket a last minute message from King George.

"On the eve of your journey," the king wired him from Sandringham, "I wish you Godspeed. It is a departure that will be surrounded with good wishes, for it is a contribution to those happy relations between two great peoples, which must be an article of faith among all men of goodwill."

Mr. MacDonald sent a reply to the monarch as follows:

"With my humble duty to your majesty I am deeply grateful for your majesty's gracious and kindly thought in sending me good wishes for a journey which will indeed, I trust, be a fruitful innovation."

**Members of Party.**

This afternoon the prime minister had a final conference with A. V. Alexander, first lord of the admiralty. The conversation was brief, but it is understood that they went over certain points in the naval agreement which Mr. MacDonald will discuss with President Hoover. Then he saw Tom Kennedy, chief government whip, about political matters, for Mr. MacDonald is not returning until Nov. 4, six days after parliament has convoked. In his absence Philip Snowden, chancellor of the exchequer, will act as prime minister.

Before the train pulled out Mr. MacDonald and Ishbel were presented with sprigs of white Scottish heather.

Besides the prime minister and his daughter, the party consisted of Sir Robert Vansittart, principal private secretary; T. T. Jones, deputy secretary of the cabinet; A. L. Craigie, head of the American department of the foreign office; Miss Rose Rosenberg, personal private secretary to the prime minister.

## EVADES SHIP CROWD

BY JOHN STEELE.

[Chicago Tribune Press Service.]

SOUTHAMPTON, Sept. 27.—Some hundreds of passengers who boarded the Berengaria before Premier MacDonald's arrival crowded the passenger gangway to see him come aboard, but they were disappointed. The prime minister and his party boarded the ship by a private gangway, where they were met by Sir Arthur Rostran, Cunard line commodore, who is in command of the ship.

The prime minister was in the best of spirits, smiling and chatting with members of his party. He greeted the commodore, who is an old friend. He retired at once to the imperial suite, which was set apart for the former kaiser when the Berengaria was built.

The Berengaria has never been so full as it is this trip. There isn't a vacant berth, and many late comers are quartered three and four in a room, while some first class passengers were compelled to accept third class accommodations.

The largest party of newspaper men ever known on such a trip is accompanying the MacDonald party. In all there are about thirty.

The Berengaria sails at 7 a. m. tomorrow morning, if not delayed by a fog which has been present in the early morning at Southampton for the last two or three days.

# TORCH SLAYER FOUND GUILTY AND SENTENCED

## Youth Who Killed Wife Escapes Chair.

(Continued from first page.)

the period given over to summing up, a period in which Mr. Syme had charged that much of the state's evidence was "framed," that Capt. Michael Silverstein, to whom Peacox had confessed, withheld part of the youth's confession to be able to say, "I've killed another one," and that Frances Newman, the dance hall girl with whom Peacox had been friendly, perjured herself when she testified he had threatened his wife.

**Evidence Called Insufficient.**

Insufficient evidence had been presented to convict "a yellow dog," Mr. Syme argued for Peacox. The state was undecided even whether the defendant's wife died by strangulation or was smothered to death, he declared.

Mr. Syme charged also that Dr. Amos Squire, county medical examinerr, who testified that the murdered girl was killed by "manual strangulation," had reported after his autopsy that she had died by "suffocation."

"When did he change his mind?" the lawyer demanded. "Was it at a conference before the trial started when it was found a change would have to be made to get a conviction?"

**Suffers Hard Knocks.**

Mr. Syme described the youth as one who had the hardest and worst breaks in life that any human being ever had crowded on his shoulders.

"Earl never meant to kill his wife any more than I mean to kill this faithful old woman here," said Mr. Syme.

"There wasn't any more reason for Earl to kill his wife than for me to reach over and strike down Juror No. 4," said Mr. Syme.

"Any one intending to kill his wife wouldn't take her to a place where every pin dropped on the floor could be heard in the apartment below. He drove with her past waste lands on the way to Mount Vernon, and he had a pistol in his pocket if he had wanted to get rid of her in a quiet place where no could could hear what was happening.

**Infidelity Charge Disregarded.**

Declaring that "adultery gives no license to kill," Justice Tompkins instructed the jurors to disregard all the evidence of the wife's alleged infidelities except "as they bear upon the state of mind of the defendant at the time of this killing."

Likewise, he dismissed from the jury's consideration on one count in the indictment, explaining that the allegation that Peacox had tied a piece of rope about his wife's throat, causing her death, was incompatible with the rest of the state's case, since this act took place in the woods near Greenburg, "while it had been proven that death occurred in defendant's apartment in Mount Vernon." The allegations that Peacox choked his wife with his hands until she was dead, and that he suffocated her by knotting a towel about her head and throat were allowed to stand.

# DU PAGE BANKS, POLICE TO FIGHT CRIME BY RADIO

Sheriff Lawrence Hattendorf of Du Page county yesterday announced plans to equip banks and police stations in the county with low wave length radio transmitters and receivers. The plans will be presented to the county board in Wheaton for approval Oct. 9.

"There are about twenty-five banks in the county and fifteen police departments in the various towns that could be included in our proposed police radio alarm system," the sheriff declared. "The reports of any crime in any portion of the county could be flashed to every station simultaneously, thus increasing the chances of apprehending offenders. The master station would be located in the courthouse at Wheaton."

County officials said they became interested in the plan as a result of THE TRIBUNE'S successful experiment in supplying detective squad cars in Chicago with radio sets.


**Pere Marquette Railway**

**Change of Time**

Effective September 29th

**No. 5 Noon Train**

Leave Chicago 12:00 Noon daily.
Leave 63rd St. 12:25 P. M. daily.
Leave South Chicago 12:45 P. M. daily
Arrive Grand Rapids 4:45 P. M. daily.
Ar. Muskegon 5:30 P. M. daily ex. Sun.
Ar. Traverse City 9:40 P. M. daily ex. Sun.

Intermediate stops at St. Joseph, Benton Harbor and Holland only.

**No. 17, 3:30 P. M. Local**

Discontinued.

**No. 3, 8:45 A. M. Train**

Will make local stops between Chicago and Grand Rapids with no Michigan connection.

**Shoppers Special 5:20 P. M. and Night Express 11:45 P. M.**

Schedules unchanged.

*Learn to Speak and Write*

**CORRECT ENGLISH**

By Study In Your Own Home Under the Direction of Josephine Turck Baker, Ph. D.
International Authority on English
*Write for Information Without Obligation*

**The Correct English School**
EVANSTON, ILLINOIS
28th Year

**CUTS and SCRATCHES**
Stop the smarting and hasten the healing by prompt application of
**Resinol**

THE 'LAKE DRIVE'

An exclusive hat by Knapp-felt $10

It's exclusive because it's a style we designed ourselves—You'll like its trim lines, its balanced proportions. Plenty of snap brim styles too, $10

**BASKIN**

336 North Michigan at Adams — State Street at Maryland, 63rd Street — Cor of Lake and Marion, Oak Park
Open evenings

HART SCHAFFNER & MARX CLOTHES

**"Clean-up" Prices**

*in the last two days of the*

***Furniture Sale***

REDUCTIONS so drastic that unprecedented, selling is anticipated.
Complete Suites — Single pieces

*A large variety, but quantities are limited in some cases*

*Special Features Saturday*

*Group of*
English Club Chairs
Tapestries
Mohairs Damask
Worth from $90 to $125
Your Choice $56

*Group of*
Odd Armchairs
Worth from $85 to $100
Your Choice $39

*A Group of*
Small Armchairs
Worth from $55 to $75
$29

*Sunroom Group*
Painted and Decorated
Sofas, Chairs,
Settees, End Tables,
Coffee Tables
½ to ⅓ Original Price

Oriental Rugs
Reduced for Clearance

*The* TOBEY
Furniture Company
Michigan Avenue *at* Lake Street
FACTORY: *14 to 30 N. Peoria St.*

**END DANDRUFF As You Wash Your Hair!**

BANISH every trace of dandruff in five minutes. Stop itching scalp and falling hair—and end the untidiness of flaky dandruff on your collar.

With Fitch's Shampoo you *end dandruff as you wash your hair.* There's no other shampoo like it. It *dissolves* every particle of dandruff and "*Dandruff causes 91 per cent of all baldness,*" scalp specialists say.

This marvelous way of washing your hair leaves the scalp sweet and clean and restores the natural gloss and life of your hair. And Fitch's Shampoo is sold with a *money back satisfaction guarantee.*

Your neighborhood druggist now offers you the 75c bottle of Fitch's Shampoo and a $1.50 5-foot Shampoo Spray, with high grade rubber tubing, both for $1.19, the wholesale price of the spray alone. This offer is for a limited time, to introduce Fitch's Shampoo into every home in this community.

Your druggist makes this Special Offer with a *Money Back Guarantee of Satisfaction.* Try Fitch's Shampoo now, before this Special Offer expires.

*Bargain Offer—75c bottle of Fitch's Shampoo and $1.50 Five-Foot Bath Spray, Both for*

*Don't Delay!* **$1.19** *Get Yours Today!*

**Fitch's**

Fitch's is easy to use. Takes only a few minutes from bottle to towel for a perfect, dandruff removing Shampoo. Start today by getting this regular $1.50 Shampoo Spray and 75c size bottle of Fitch's for $1.19. Look for it in your druggist's windows.

**DANDRUFF REMOVER SHAMPOO**

RECOMMENDED BY DOCTORS AND NURSES FOR ITS GERMICIDAL AND ANTISEPTIC PROPERTIES

*Try a Fitch Dandruff Remover Shampoo At Your Barber Shop*

SCHOOL-DAYS ARE JOY-DAYS FOR PROPERLY NOURISHED CHILDREN

**SHREDDED WHEAT**

*With all the bran of the whole wheat*

After a warm, nourishing breakfast of Shredded Wheat and hot milk, the youngsters are off to school with bounding energy and mental alertness. They like the crisp, crunchy shreds of baked whole wheat and it's so good for them. It's ready-cooked.

# DEPUTY SHERIFFS KILLED AS AUTO UPSETS IN DITCH

## Two Officers on Way to Jail with Prisoners.

*(Pictures on back page.)*

Chief Deputy Sheriff Gordon Leonard of Du Page county was almost instantly killed, Deputy Ralph Hoy was fatally injured, and a motorist they had arrested for drunken driving was seriously hurt last evening in an odd automobile accident on Roosevelt road, three miles east of Wheaton.

The sheriff's sedan, driven by the chief deputy, with Hoy and the prisoner in the rear seat, left the straight stretch of concrete at the foot of a long steep grade known as Baker's hill. The heavy car rode the clay shoulder of the road for 20 feet, careened into a five foot ditch and rolled over three times.

**Motorist Sees Accident.**

That much was seen by another motorist, who said he was a quarter mile behind when the sheriff's car hit the ditch. This witness, apparently the only one besides the injured prisoner, telephoned the sheriff's office at Wheaton, but drove on before his name could be ascertained.

When Sheriff Ray Hattendorf reached the scene the sedan was upside down, with its front wheels to the east, the reverse of the direction it had been traveling. He and his deputies sped with Leonard, Hoy, and the prisoner to the Elmhurst hospital. Leonard was pronounced dead when he was taken into the hospital and Hoy died within an hour without regaining consciousness.

**Can't Recall Accident.**

The sheriff questioned the prisoner, Adolph Gall, a York Center farmer, 50 years old. Gall, who was being taken to the jail in Wheaton, declared he could recollect nothing from the time he had been taken from his own car at Roosevelt and Butterfield roads until he opened his eyes in the hospital. He sustained a fractured left leg.

Sheriff Hattendorf said he could see only two plausible explanations for the accident. Either the intoxicated prisoner lunged over and wrested the wheel from the chief deputy or else the steering mechanism was defective, the sheriff believes. He plans to examine the wreckage today for evidence of a defect and, if he finds none, will proceed on the theory that the prisoner caused the deaths of his deputies.

Leonard was 37 years old, unmarried, and a candidate for sheriff in the coming April primaries. He lived at 35 East North street, West Chicago. Hoy was 32 years old, married, and the father of two children. He lived in Warrenville.

**Ten Hurt in Collision.**

Ten persons were injured and a score more shaken up when a motor truck collided head-on with a street car at Long and Grand avenues yesterday. The injured, who were taken to Keystone hospital, are: John Schoo, 46 years old, a truck farmer of Bensenville, Ill.; Alex Stewart, 45, 1535 North Karlov avenue, a motorman; Bernard Coleman, 30, 4236 North 77th court, Elmwood Park; Mrs. Bertha Hartman, 49, 2833 North 77th court; her daughter, Bernett, 13; Mrs. Irene Wright, 24, 2324 North Normandy avenue; her daughter, Maria, 5; Andrew Gusy, 16, 1623 West 51st street; John Mertus, 17, 1653 West 51st street, and Francis Calabrass, 13, 2344 North Normandy avenue.

Schoo was driving west on Grand avenue. He lost control of his machine and drove into the path of the street car.

**4 Deaths Raise Toll to 656.**

Four deaths yesterday raised the 1929 Cook county motor toll to 656. The victims:

Raymond Shea, 35 years old, 2547 Washington boulevard. Fatally injured when he was struck by an automobile while he was waiting for a street car at Madison street and Kilpatrick avenue. The driver, George Buck, 1533 North Mansfield avenue, was held.

Eugene Muzzin, 47 years old, 834 North Leavitt street. Fatally injured last night when he was struck by an automobile driven by Walter Hossman, 33 years old, 4816 West Kinzie street, in front of 4710 West Division street. Hossman was held.

Ida Moe, 65 years old, colored, 6429 St. Lawrence avenue. Died at his home of injuries received when he was struck by an auto on May 23.

James T. Murphy, 54 years old, 7006 North Rockwell street. Died in the Rogers Park hospital of injuries received when he was struck by an automobile at Lunt and Western avenues. The driver, Walter Neiebecki, 1412 Blackhawk street, was held.


NICKEL PLATE ROAD

3 Daily Trains to Ft. Wayne CLEVELAND Buffalo and NEW YORK

Thru Sleeping Cars
Observation Library Lounge Cars also
Cafe, Parlor & Dining Car Service

Train No. 2—Daily
Lv. Chicago . . 11.00 a. m.
Ar. Ft. Wayne 3.02 p. m.
" Cleveland 8.55 p. m.
" New York 3.50 p. m.

Train No. 4 (Nickel Plate Ltd.) Daily
Lv. Chicago . . 6.30 p. m.
Ar. Ft. Wayne 9.50 p. m.
" Buffalo . . 8.55 a. m.
" New York 7.30 p. m.

Train No. 6—Daily
Lv. Chicago . . 11.20 p. m.
Ar. Cleveland 8.20 a. m.
" Buffalo . . 1.55 p. m.
" New York 6.6 a. m.

Nickel Plate-Lackawanna Delaware Water Gap Scenic Route

Consolidated Ticket Office
101 W. Jackson Blvd.
La Salle St. and Englewood Stations
Phone Wabash 2700


*Armless Flyer Killed*

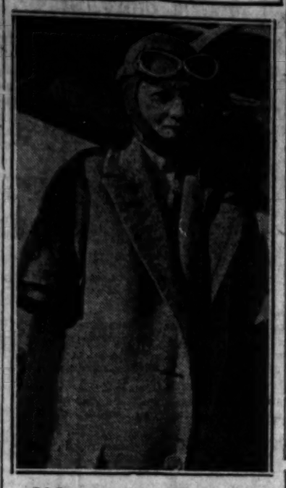

*JOSEPHINE CALLAGHAN.*

[Associated Press Photo.]

Abilene, Tex., Sept. 27.—(AP)—Miss Josephine Callaghan, armless woman flyer, was killed when an unlicensed plane she was piloting crashed in a cotton field near here today. Miss Callaghan, armless since birth, had a special arrangement on the control stick for handling the plane with artificial arms.

**2d Death in Sterling Crash.**

Sterling, Ill., Sept. 27.—(AP)—Roy Johnson, student aviator, died last night, several hours after the plane in which he was riding crashed at Speed Bowl Park airport here. Pilot George Maw, who attempted to barrel roll at 250 feet altitude, died almost instantly.

## *FIRE DAMAGES POWER HOUSE OF HOSPITAL*

For the second time in less than five months fire broke out last evening in the power house of the Chicago General hospital at 741 Diversey avenue.

Propmt action by engine company 55 and truck company 44 of the fire department prevented a recurrence of the confusion on the night of June 3, when eighteen patients had to be carried out and scores of others transferred to nearby hospitals after smoke swept through the institution.

The blaze was discovered about 5 p. m. when nurses were serving patients their supper. Within 15 minutes Capt. John McKimmons, Lieut. Arthur Brady and their crews had quelled the blaze and gone through the hospital, reassuring the staff and patients.

Following the June fire, which caused $25,000 damage, the fire prevention bureau exonerated hospital authorities of blame. Damage in the blaze last evening was estimated at $1,000. The power house is of frame construction.

# FREE EX-CONVICT OF LOS ANGELES MURDER CHARGE

## Prove Blair Could Not Have Slain Clerk.

Oakland, Cal., Sept. 27.—(AP)—Granville Blair, ex-convict arrested early today on suspicion of aiding in the slaying in Hollywood of David Antink, drug store clerk, was released after proving he could not have come here by airplane from Hollywood in the time between the killing and his surrender.

Antink had been a leading witness against Blair in 1923 when the latter was sent to San Quentine penitentiary for twenty years. At the prison Blair was a model convict, so was paroled last Feb. 19.

**Advised to Surrender.**

The shooting of Antink by three men in an automobile occurred at 6:10 o'clock last night. Blair had been visiting here at the home of a sister. Six hours later, on the advise of State Parole Officer Edward Whyte, the former convict surrendered to the Oakland police.

Two witnesses of the Antink killing flew here today, saw Blair and declared positively that he was not in the gang which shot Antink. Blair's release followed.

**St. Paul Denies Collusion.**

St. Paul, Minn., Sept. 27.—(AP)—State and county authorities today denied accusations of Los Angeles officials that Minnesota had "obstructed" the extradition of Morrie Moll, alias Miller, wanted in Los Angeles in connection with the murder of David Antink.

Gov. Theodore Christianson, before whom the Miller extradition hearing was held, also said that the charges of District Attorney Buron Fitts of Los Angeles of "political maneuvers" at St. Paul were ridiculous. County Attorney C. D. O'Brien Jr. asserted it was a "shocking statement for any official to make, and I shall not dignify such a charge by a denial."

At the hearing here last spring Antink identified Miller as one of a band which had robbed him in Los Angeles. Miller was ordered extradited to Los Angeles, but he disappeared and forfeited his $10,000 bond.

"The fact that Miller had left St. Paul, where he was out on bond, when the adjourned hearing on the extradition request took place is no fault of this office," Gov. Christianson said.

## *Hoover Reappoints Governor of Alaska*

Washington, D. C., Sept. 27.—(AP)—George A. Parks of Colorado was nominated by President Hoover today for reappointment as governor of Alaska.


*Store Hours Are Now from 9:30 A. M. to 6:00 P. M.*

CHAS·A·STEVENS·&·BROS

Covert Cloth—

*a darling of the mode*

$17.50

*Jacket Frocks with Smart Silk Blouses*

The clear, close-grained fineness of Covert Cloth—and its lightweight suppleness—account for its interesting manipulation into the pleats, strap details, and soft, feminine lines of these little Jacket Frocks. The Blouses include Canton, Satin, and Silk Pique. Exceptional at this price!

*BROWN—NAVY—GREEN—OXFORD*

MODERATELY PRICED DRESSES—FOURTH FLOOR



HART SCHAFFNER & MARX

*Style notes*

*From the opening of*

PRINCETON AND YALE UNIVERSITIES

September 26-27

Back from their mountains, outboard cruises, tourist-thirds and moonlight heart-raids, come the prospective Bachelors of Arts and Sciences—and not 'creeping like snail' either. They total the most formidable army of youthful style in America; they pay tacit tribute to Hart Schaffner & Marx' sharp forecast of that style by their well-dressed enthusiasm for Corona brown, and for Grenadier blue, and for Pyramid grey. The trick "collegiate" of the stage and comics has gone forever—and that's all right, too

(Princeton) One signs for the "Prince" and meets everybody in front of Reunion. A good-looking outfit of conservative Grenadier blue makes one look like good credit. (Please examine trimly-pinned collar .... important

New Haven undergraduates dress pretty formally. Examine a mass of schedule-cards on the steps of Battell Chapel, for instance, and all you see is trim tailoring and Homburg hats. They're "funny that way"—very, very soberly and interestingly dressed, too

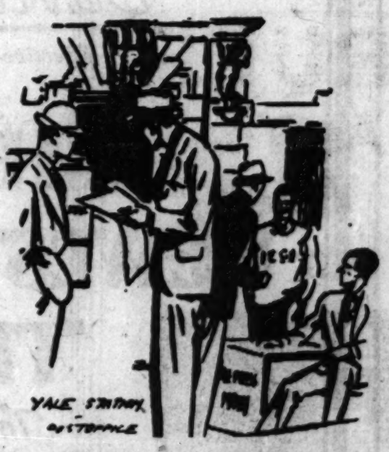

(Yale Station P. O. Right) There ought to be a check in this mail and it ought to cover quite comfortably the two-button Corona brown, with its notched lapel; likewise a tab-collar or so, and Homburg hat

These pictures were transmitted by Western Union Telephotograph

(Princeton) Reading from left to right, emerging from barricade of trunks: (Left) the first derby, with tweed coat, and golf instruments; (Right) Camels' Hair coat, double-breasted, snap-brim hat on head; Homburg or city-work hat in hand (it wouldn't go in the trunk)

(New Haven, left) Very important information from Harkness Quadrangle: behold a trim Grenadier blue suit with formal Homburg or dress-up helmet in the foreground; upstage, a covert coat over a Corona brown arm. The covert coat is most emphatically correct once more!

(Princeton) One signs for laundry before McCosh Hall; cleanliness is the first act of education. A single-breasted jacket (three buttons, notched lapel) in Corona brown in the foreground

*Hart Schaffner & Marx style scouts and artists cover the style events of importance both here and abroad*

BASKIN

Corner of Clark and Washington

336 North Michigan

State Street just north of Adams

63rd Street at Maryland
*Open evenings*

Cor of Lake and Marion
Oak Park

# KEMAL PASHA PUTS TURKEY ON ROAD TO RICHES

## Destroys Methods of Old for Western Ideas.

*[This is the nineteenth of a series of articles on new Turkey.]*

BY LARRY RUE.
[Chicago Tribune Press Service.]

ANGORA, Turkey, Sept. 6. — [By mail.]—After Mustapha Kemal Pasha —what?

This question has ben raised so often it inspires a public declaration from the ghazi.

"I've been reported a sick man. You can see I'm not sick. I'm well and strong. I want to live and I'm going to live a long time yet."

This is what he told the crowds that came to greet his special train as it traveled recently from Angora to Stamboul.

**Energetic as Ever.**

And in all activities from fire fighting, farming, city planning, leading in educational and social reforms, he is still as energetic as ever.

Speaking from the window of his train he tells the people:

"We have shown you the way to prosperity and national and personal freedom. You must take the course we have set. Work, save, encourage home industry, adopt western civilization."

To the judges of the Supreme court who greet him at Eskishehr he admonishes:

"The state cannot permit undermining political influences now. Elements which tend to destroy the work of the revolution, hamper the progressive advancement of Turkey along western lines must be annihilated."

**Fights Red Propaganda.**

Reference here is made to Communists who were arrested for spreading bolshevik propaganda in Smyrna and Constantinople.

During the recent big fire in Angora the ghazi himself came to the rescue. After watching the energetic but ineffective attempts of the regular fire fighters to put out the blaze, hampered because of lack of water, he ordered out a garrison with hand grenades. When the soldiers failed to use the grenades properly in blowing up the buildings, doomed to the flames and which would only serve to spread the fire throughout the city, he himself took the grenades, set the fuses and blew up the fire traps before the path of the flames. Here was a public example of initiative and action that evoked awe and admiration.

When the fire was over he immediately hastened action on the rebuilding and personally decided which of several plans were to be adopted.

**Sets Example in Farming.**

He has set an example in farming which is a model for the country. He employed one of Germany's greatest agricultural experts to develop a farm of more than 10,000 acres within three miles of Angora.

This land was heretofore mostly unproductive. Modern American tractors and agricultural machinery were introduced. Model farm buildings were constructed. A pretty farmhouse was built. He has started a zoo there, too. Near the farmhous on top of a hill overlooking the acres of grain, meadow, orchards and tree nurseries, he has constructed a miniature lake modeled after the Sea of Marmara.

The farm is open to the public on Fridays and public holidays. Thousands visit it every week, sit around, listen to the band, look at the wolves and bears in the zoo, inspect the farming methods employed, ride in a boat on the lake, sit around and drink coffee, tea and otherwise amuse themselves. In order to get people to look at the farm he made a recreation center out of it and few visitors to the capital fail to see it and learn.

**Scorns Pomp.**

There is an attempt on the part of his entourage to surround the ghazi with pomp. But he will have none of it. He walks into an ordinary restaurant, sits down, orders a drink and talks to everybody.

It is aparent that the loss of such a leader would be a tragedy to a country that needs as much as Turkey does this type of leadership. Yet such is the foundation of the westernization program that without him the machinery for its continuation, technically, at least, would still operate. And since the grand national assembly is the pilot of the ship of state and already has its course mapped out, nothing short of a revolution could reverse the engines.

And a nation which six years ago veiled its women and today publishes their pictures in a beauty contest has already gone so far it can never turn back.

## *Penn R. R. Will Dedicate New Flyer Tomorrow*

The Golden Arrow, new twenty hour flyer on the Pennsylvania railroad, will be dedicated tomorrow afternoon prior to its first trip to New York at 2 o'clock. Princess Floating Cloud, Winnebago Indian girl, will christen the train, using a golden bow and arrow as a good luck symbol.

# OPEN CAMPAIGN ON W. SIDE FOR HIGHWAY BONDS

## Dr. Robertson Outlines Benefits of Plan.

BY HAL FOUST.

The merits of the Austin-Kinzie elevated highway, for which the west side will ballot on a $20,000,000 bond issue in November, were debated last night before the Kedzie Avenue Improvement association at a meeting in Humboldt park. It was the beginning of the active pre-election campaign on the proposition.

Emanuel Goldberger, secretary of the West Side Through Streets association, talked against the super boulevard, claiming it will raise taxes and arguing that a greater need for that section of the city is for through north and south streets.

**Robertson Tells Benefits.**

Speaking for the bonds was Dr. John Djll Robertson, president of the west park board, which will build the improvement if the electorate approves the issue. He showed the property owners exactly what it will cost in taxes and pointed out what benefits they will receive in return for their money.

Goldberger said that the raise in taxes will be six per cent. Dr. Robertson said it will be four per cent the first year and an average of two and a half per cent for the twenty years over which the bonds will be extended. This would mean $2.50 a year, or a little over 20 cents a week, to the property owner who now pays $100 taxes.

"In return for this investment," said Dr. Robertson, "the west sider will be from fifteen to thirty minutes closer to his work, will be that much closer to the lake and its bathing beaches, and that much closer to the country for holiday outings. Transportation is a vital factor in renting apartments; it is the vital factor in building a community.

**Other Improvements Seen.**

"These calculations are based on a theory that the seven miles of elevated boulevard will bring no additional improvements to the west side. As a matter of fact the developments with private capital that will follow the super highway will bring an increased assessed value to the total west side property that will offset the tax rate increase.

"For example, the Michigan link bridge cost $18,000,000. Private improvements worth $200,000,000 were added to the city's assessment rolls. If the west side assessment rolls are increased $100,000,000 by new hotels, apartment buildings, and stores along the route, the additional tax revenue will pay the interest on the bonds.

**Safety a Big Factor.**

"The safety feature must not be overlooked. The elevation, along the north side of the Chicago and North Western railroad embankment, will give seventy-six grade separations. Thirty-three pedestrians were killed by automobiles last year on west side boulevards. Surely, thirty-three lives a year are worth $20,000,000.

"I agree that we need through north and south streets. But that is not a west park board job. The public in November will have an opportunity to vote on an $18,000,000 city bond issue for the Ashland, Western, and Ogden avenue improvements. In addition, I am on a committee that is working on a plan to spend $15,000,000 of the county's share of the gasoline tax on through city streets."

# *Main Highways in County Are Blocked in Sixteen Places*

The autumn weather that is calling many motorists to the country roads is also furnishing the last days for highway construction before low temperatures halt the laying of pavements. So there are many detours. Main routes in Cook county are blocked in sixteen places this week end.

River road this week has been opened to "travel at your own risk" between Rand road and Milwaukee avenue. Lake street, between Mannheim road and North avenue, has been opened with the same reservation. Both of these construction jobs will be completed by next Saturday and the traffic will be admitted without the ominous warning signs. Seventeenth avenue, between Roosevelt road and 22d street, is now open.

A summary of the detours follows:

**Dixie highway**—Closed between Southwest highway and 79th street. Traffic is directed southwest over Southwest highway to 79th street, then east on 79th street to Dixie.

**Glenview road**—In poor condition between Hibbard road and Gross Point road. Traffic advised to use Lake avenue.

**Route 21, Milwaukee avenue**—Closed between Golf road and Dempster street. Traffic is directed east on Dempster street to Shermer avenue, north on Shermer avenue to Golf road, then west on Golf road to Milwaukee.

**Dempster street and Church street**—Closed at the Sanitary district canal. Traffic is directed south on McCormick boulevard to Main street, each on Main street, and then north over a village street to Dempster and Church.

**Higgins road**—Closed between Cumberland avenue and River road. Traffic directed north on Cumberland avenue to Devon avenue, then west on Devon avenue to Higgins road.

**Lawrence avenue**—Closed between River road and Mannheim road. Traffic directed north over village streets.

**Harlem avenue**—In poor condition between Diversey Park boulevard and North avenue. Traffic is advised to turn east on Diversey Park boulevard to Sayre street, south on Sayre street to North avenue, then west on North avenue to Harlem avenue.

**North avenue**—Closed between Mannheim road and Thatcher avenue.

**St. Charles road**—Closed to traffic between 19th avenue and 5th avenue. Traffic is directed south over village streets.

**Washington street**—Closed to traffic between Thatcher avenue and Forest avenue. Traffic is directed north over village streets.

**Madison street**—Closed to traffic between 1st avenue, Maywood, and Thatcher avenue. Traffic is directed north on 1st avenue to Washington boulevard. East on Washington boulevard to Thatcher avenue, then south on Thatcher avenue to Madison street.

**Dixie highway**—Closed to traffic between 159th street and Lincoln highway. Traffice is directed east on 159th street to South Park avenue, south on South Park avenue to Homewood-Lansing road, east on Homewood-Lansing road to Halsted street, south on Halsted street to Lincoln highway, then west on Lincoln highway to Dixie highway.

**Halsted street**—Closed between 167th street and Homewood-Lansing road. Traffic is directed west on 159th street to South Park avenue, south on South Park avenue to Homewood-Lansing road, then east on Homewood-Lansing road to Halsted street.

**183d street**—Closed at Western avenue. Traffic is directed south on Kedzie avenue to Flossmoor road, east on Flossmoor road to Dixie highway, then north on Dixie highway to 183d street.

**Crawford avenue**—Closed between Lincoln highway and Sauk trail. Traffic is directed east on Lincoln highway to Main street, south on Main street to Sauk trail, then west on Sauk trail to Crawford avenue.

**Cicero avenue**—Closed between 147th street and 183d street. Traffic is directed east on 147th street to Crawford avenue, south on Crawford avenue to 183d street, then west on 183d to Cicero avenue.

The survey was prepared under the direction of County Highway Superintendent Quinlan.

## *Judge to Decide Fate of Ray Toombs on Oct. 11*

Federal Judge Woodward will decide Oct. 11 on the penalty for Roy Toombs, former head of the defunct Toombs & Daily brokerage firm, and of the International Life Insurance company of St. Louis. Toombs' hearing on charges of using the mails to defraud was completed before Judge Woodward yesterday, the court taking the case under advisement.

## *Turkey Appoints Singer Its Consul General Here*

Berthold Singer, Spanish consul here since 1893, has been appointed consul general from the republic of Turkey, he announced yesterday. He is the first to be appointed here under the Turkish republic's rule. The appointment came through the Turkish ambassador, Ahned Mouhtar Dey, following a visit this week of the new consul general to Washington.

# NEW PREMIER OF AUSTRIA PLEDGES TO REFORM LAWS

## Says He's Strong Enough to Prevent Revolt.

BY JAY ALLEN.
[Chicago Tribune Press Service.]

VIENNA, Sept. 27.—His government can and will preserve order while the constitutional changes demanded by the country's restive conservatives are rushed through, Johann Schober, new chancellor of Austria, declared today in his ministerial declaration before a hushed parliament.

With the bogey of a civil strife still lurking about in view of the massive Heimwehr demonstrations planned for Sunday, the old policeman's assurances that he would keep peace were welcomed by all factions.

But, as he stated his intention to jam through reforms in the constitution, the Socialists, who have 43 per cent of the seats in parliament and whom these reforms are intended to hogtie, sat in dull silence which is not promising for an early cure of Austria's illness.

**Calls Situation Serious.**

Recalling how he came into power in the difficult days of 1921, Herr Schober said:

"I am sorry to say the situation is very tense again. One would be blind not to see the importance of this enormous movement by the Heimwehr and calls from all parts of the country for reforms, both in constitution and administration. The events of July, 1927—the rioting in Vienna—gave the movement a tremendous impetus.

"Opinion abroad seems to be agitated. Therefore, I deny that a putsch is imminent. I will undertake to keep in close contact with the Heimwehr and see that its energies are directed in such a way that it will be in a perfectly legal manner. There is no cause for anxiety as, thank God, the power of this government is sufficient. But we must make haste and reform the constitution. I will introduce a new project, the main features of which will be a strengthening of the executive powers."

Herr Schober wants the president to be given power to dissolve parliament and declare emergency legislation in event an emergency arises. He indicated a sweeping reform of the electoral laws to bring the deputies into closer contact with the electors, and perhaps to raise the voting age to 24, so as to squeeze out the radical youth.

In the direction of foreign policy Herr Schober made it clear that what is the German policy will also be Austria's, although he intends to preserve cordial relations with all states. He is one of the weightiest proponents of a union of Germany and Austria.

**Socialists Refuse Reforms.**

The Socialists sat in frigid silence while Herr Schober spoke. But when the time came to answer, Robert Danneberg, one of their cleverest leaders, rose and in even tones averred that his party had no intention of being stampeded into voting for so-called reforms intended to muzzle them.

"Let the government set the tempo for these proceedings if it likes, but when the crime comes to vote on the reforms, the Socialists will not respond to terrorist pressure of any kind," he said.

Herr Danneberg criticized the new cabinet as having been formed more to appease English and American bankers than opinion at home.

## *Baron Rents Graf Zeppelin for Day's Pleasure Cruise*

FRIEDRICHSHAFEN, Germany, Sept. 27.—(AP)—The Graf Zeppelin took off early this morning on another one day pleasure cruise over Switzerland. The big dirigible was rented like a private yacht by Baron von Stietencron, who invited twenty guests.

# BUTLER FINDS SLAIN WIFE'S BODY; NEGRO SUSPECTS ARE HELD

White Plains, N. Y., Sept. 27.—[Special.]—The body of Mrs. Elsa Marshall, 34 years old, and married eight months, was found today in a cluster of bushes near the Knollwood Country club. After fatally wounding her with a shotgun, her assailant had dragged the dying woman into the shrubbery.

The body was found by her husband, John Marshall, an Englishman, employed as butler at Kelcourt, the estate of Henry Kelly Jr., produce merchant, in New York City. Mrs. Marshall was employed as cook at the estate.

Two Negroes were held tonight for questioning after Marshall had identified them as men he had seen near the spot where his wife was found.


**Eye Bath Sure Beauty Aid**

If you want your eyes to be clear and beautiful heed the advice of twelve thousand oculists who recommend the eye bath. Once you have the knowledge of washing your eyes you will realize why Iris, America's Eye Bath, has become an absolute essential with thousands of well-groomed women. Iris is a clear, harmless bath containing boric acid, witch-hazel, menthol, and other astringent cleaners. It relieves tired, inflamed eyes and gives luster and brightness to eyes to make them sparkle and look alive and dancing.

Iris comes complete with eye cup in sterilized dressing-table size at 98c. We guarantee and recommend Iris. Try it today.

WALGREEN *and* ECONOMICAL DRUG STORES


# FRIENDS CLAIM SHE HAS PERPETUAL YOUTH

## Youthful Complexion Belies Her 40 Odd Years

What a complexion for a woman of her age! Not a wrinkle, not a furrow! Just a velvety smoothness and glowing vitality that make her look like a girl. All due to Auditorium Cold Cream, too, she will tell you. Fine lines and wrinkles vanish quickly once the tonic oils of Auditorium are given a chance to build up the dry, hard skin tissues. Within a week your skin will take on a youthful beauty surpassing your fondest hopes. The $1 size at all Walgreen and Economical Drug Stores.

*Advertise in The Tribune*


THE STORE FOR MEN
MARSHALL FIELD & COMPANY

**High School Chaps Vote for Steel Blue**

This rich, new shade of *steel blue* is rapidly gaining favor—particularly in prep circles.

And today we offer a selection—just in—of this up and coming color in Suits that are styled with a collegiate air and built for hard usage.

Unusual values—each Suit with two trousers—in sizes from 14 to 20.

**$35**

*Fifth Floor—Near Sports Section*



Rock Island

THE ROAD OF UNUSUAL SERVICE
TO
OMAHA AND LINCOLN
*Quicker Time*
*Effective September 29th*
ON
AMERICA'S NEWEST FINEST TRAIN
*The* NEW IOWA-NEBRASKA LIMITED
*Nothing Finer Anywhere*

Leave Chicago . . . . . 6:30 p.m.
Arrive Omaha . . . . . 7:45 a.m.
Arrive Lincoln . . . . . 9:40 a.m.
*Other fast trains daily*

All trains from Chicago's most convenient stations—La Salle Street Station—only station on the Elevated Loop and on the route of every elevated train; Englewood (63rd Street) Station, convenient to South Side residence district.

ROCK ISLAND

*For reservations and tickets apply to*
179 W. Jackson Blvd., Chicago, Ill., Phone Wabash 4500
or La Salle St. Station, Phone Wabash 2200
or Englewood Union Station, Phone Englewood 0645
or Ticket Offices: Congress Hotel, La Salle Hotel, Palmer House, Sherman Hotel, Stevens Hotel, Great Northern Hotel
Uptown Ticket Office, Wilson Ave. at Broadway



IMPORTANT

YOUR CAR SHOULD BE PREPARED FOR WINTER DRIVING

FOLLOW THESE PRECAUTIONS

1. Use a free-flowing winter grade of oil in the crankcase. Be sure that the differential and transmission have proper cold-weather lubricants.
2. Have spark plugs, ignition cables and battery inspected. Cold gasoline needs a hot spark.
3. Inspect the fan, thermostat and winter front.
4. Clean the cooling system. See that all old scale and rust, accumulated over a summer's driving, are thoroughly flushed out.
5. Be sure the cooling system is tight, without the slightest leak anywhere—in hose connections, pump, radiator or gaskets.
6. Add water and one supply of Eveready Prestone and your car will go through the hardest winter season in perfect safety.
7. Go to your garageman. For a small sum he will be glad to render this cleaning and tightening service. It is an investment worth many times its small cost.

Eveready Prestone, the perfect anti-freeze, does not contain alcohol or glycerine. It will not overheat the motor if the weather turns warm. It is a pure, undiluted product. Its permanent protection makes it a most economical investment. One supply lasts all winter, through any amount of warm and cold weather driving.

NATIONAL CARBON COMPANY, Inc.
*General Offices:* New York, N. Y.
*Branches*
Chicago Kansas City New York San Francisco
*Unit of Union Carbide* UCC *and Carbon Corporation*

EVEREADY PRESTONE
FOR PREPARATION OF THE PERFECT ANTI-FREEZE

# RUSSIAN FLYERS LAND IN ALASKA; SPAN PACIFIC

## Fly 700 Miles Over Sea from Dutch Harbor.

SEWARD, Alaska, Sept. 27.—(AP)—The Russian plane, Land of the Soviets, with four soviet flyers aboard en route from Moscow to New York, landed here at 3:42 p. m. [5:42 Chicago daylight saving time] today.

The Russians took off at 7:20 a. m. [11:20 a. m. Chicago time] today from Dutch harbor, 700 miles west of Seward. The landing at Seward today was their first contact with the Alaska mainland and their third landing on American soil. They previously had touched at Attu, most westward of the Aleutian islands, and then at Dutch harbor, on Unalaska island. The flight today from Dutch harbor to Seward was the last the aviators will have to make over extended areas of water. They next will fly to Sitka, Alaska, a distance of 593 miles, skirting the Alaskan coast, and from there will take off for Seattle, a flight of 1,174 miles. They will follow the coast line on this flight. From Seattle they will fly to San Francisco and then to New York by way of Chicago.

**Coste Unheard From.**

LE BOURGET, France, Sept. 27.—(AP)—Dieudonne Coste and Maurice Bellonte tonight were believed by French observers of their attempt to set a new distance airplane flight to be well on their way to the far east. No word had come from them since they passed Cologne, but the plane carried no radio and its straight line course would not necessarily carry it near big cities.

When the famous sesqui-plane, Question Mark, left the army field here at 6:16 a. m. it was loaded with sufficient fuel for 50 hours in the air at an average speed of 109 miles an hour. It was calculated that it should be able to do well over 5,000 miles if weather was propitious.

**Route He Will Follow.**

The regular Paris-Berlin passenger plane had flown with Coste as far as Cologne, and reported that he was then making 120 miles an hour. Coste, one of the leading French aviators, has been planning all summer this attempt to wrest the distance record from the Italians and to capture the French Renault cup.

He chose a route to the east which lay close to Berlin, Riga, Moscow, Tobolsk, Irkutsk, Chita, and then either Nikolaevsk or Vladivostok. In event of fuel exhaustion along the way Coste planned to take on fresh supplies and continue toward the east.

# RICH CATTLEMAN SLAIN IN HOTEL, DIAMOND GONE

Hot Springs, Ark., Sept. 27.—(AP)—Hands and feet securely tied with cord and a gag in his mouth, P. R. Austin, a wealthy cattleman of Victoria, Tex., was found dead in his room at a hotel here today, presumably the victim of robbers.

Police believe Austin strangled to death from the gag in his mouth and the position in which he was tied to the bed.

A large diamond ring which he customarily wore was missing. This fact, together with the fact that no money or valuables of any kind were found in the room, led to the theory of robbery and murder.

His feet were tied to one rail of the bed and his head was tied down on the other side. The theory of police is that chloroform was used and that two persons probably participated in the robbery.

A maid forced entrance to the room when her knocks at the door were unanswered.

Austin, an elderly man, had been in the city about ten days.

**3 MINERS DEAD, 6 TRAPPED.**

Fort Smith, Ark., Sept. 27.—(AP)—Two miners were known to be dead and six others were imprisoned in a gas explosion late today in a coal mine on the Covington lease, 25 miles south of here.

## Married Sixty Years Ago Tomorrow

*Mr. and Mrs. Jacob Hofstetter.*
[TRIBUNE Photo.]

## Children to Gather

Mr. and Mrs. Jacob Hofstetter, 620 Linden court, Evanston, will have been married 60 years tomorrow. They will be surrounded by seven of their eight children at the home of their daughter, Mrs. Edward L. Johnson, with whom they live. Around 40 persons in all will be there when all the grandchildren are counted, for the anniversary supper.

Mrs. Hofstetter was born 76 years ago on the site of Niles Center when it was open prairie. Her husband was born in Germany, coming to Chicago when 21. He is 83 years old. He retired two years ago after 40 years as an employé of the National Biscuit company.

# NEW CHANNEL OF RIVER READY FOR USE ON DEC. 1

Opening of the new channel of the south branch of the river for navigation will be delayed until Dec. 1, Commissioner of Public Works Wolfe was informed yesterday when he visited the river straightening work on the south side. Most of the dock walls are in place and forms for the remainder have been constructed, the commissioner said. High water levels interfered with the work until cofferdams were built and the water lowered six feet, for which the Great Lakes Dredge and Dock company, the contractor, is asking an extra of $150,000. Earlier in the summer the commissioner had predicted that the new channel would be open by Oct. 1.

**STOREKEEPER ROBBED.**

Edward Deutsch, owner of a haberdashery at 3120 Irving Park boulevard, was robbed of $175 yesterday by two armed men who entered his store while he was alone.

# NINE WOMEN QUESTIONED IN PANTAGES QUIZ

Los Angeles, Cal., Sept. 27.—[Special.]—The grand jury's investigation of testimony in the recent manslaughter trial of Mrs. Alexander Pantages today resulted in the summoning of nine women, some of them prominent socially, for questioning. Each woman was questioned whether she attended a party in the Pantages' home on Sunday afternoon, June 16, a few hours before the fatality which caused Mrs. Pantages' arrest and trial.

Conflicting testimony about Mrs. Pantages' condition of sobriety, control of her automobile, and her whereabouts prior to striking Joe Rokomoto with her automobile led to the summoning of the women.

Deputy District Attorney James P. Costello, who prosecuted Mrs. Pantages in her three weeks' trial, went before the grand jury to lodge accusations of perjury against three defense witnesses for Mrs. Pantages.

## *Irish and Scotch Linen Chiefs to Visit Chicago*

[Chicago Tribune Press Service.]

BELFAST, Sept. 27.—Irish and Scottish linen chiefs who will tour the United States and Canada as guests of the trade, were given a civic send-off at a luncheon today attended by Belfast's lord mayor and members of the Ulster cabinet. The lord mayor handed the chief delegates messages of greetings to the mayors of the American cities. The delegates will be in Chicago Oct. 21 and 22 and will visit Sears Roebuck & Co. They will visit Charles M. Schwab, Henry Ford and other industrial leaders.

# GOEBEL WINS AIR DERBY AND $3,000 IN CASH

## Mexican Flyers Vie for Second Place.

Kansas City, Mo., Sept. 27.—(AP)—Col. Art Goebel, who won the Dole air race from California to Hawaii, winged his way to another long distance victory here today, finishing ahead of other entries in the Mexico City-Kansas City air Derby.

Ojcial compilations will not be announced until later, but Goebel's known elapsed flying time between control points assures him of $3,000 first prize money. He arrived here at 3:13 p. m. from Springfield, Mo., last night's control point.

ART GOEBEL.
[A. and P. Photo.]

Other contestants in the race, all Mexican army flyers, arrived here as follows: Col. Roberto Fierro, 3:15 p. m.; Capt. Luis Verdeja, 3:19 p. m.; Capt. Feliciana Flores, 3:25 p. m.

**Tardy Flyers Arrive.**

Lieut. Carlos Robirosa, delayed by a forced landing near San Antonio, Tex., Wednesday, fell behind the other derbyists, but flew from San Antonio to Springfield yesterday. He, with Rex Purcell, American flyer who joined the racers at the border, arrived with the regular contestants. Robirosa was delayed again today by motor trouble and arrived an hour behind the other flyers.

Officials are considering the status of Robirosa and Capt. Verdeja and Col. Fierro. The latter two pilots did not stop yesterday at Joplin, Mo., a regular control point.

**One Contestant Out.**

One other Mexican flyer, Col. Fernando Proal, was forced down soon after leaving Tampico, Tex., and withdrew from the race.

Winner of second place in the Derby will receive a prize of $1,000. The flyer finishing third will be given $600 and fourth place honors carry a prize of $400.

**DIES REPAIRING REFRIGERATOR.**

E. E. Weiss, 30 years old, 412 Thomas street, Forest Park, fell dead yesterday while repairing a refrigerator in Oak Park. The police said death was due to heart disease.

## Aviation Notes

An air-minded American public may be expected to accept two new words in its everyday language as flying becomes more general. They are "enplane" and "deplane," having the same relative significance as "entrain" and "detrain" or "embarked" and "debarked." The coinage is justified by Frank H. Vizetelly, chief lexicographer of Funk & Wagnalls, dictionary publishers. The Aviation corporation announces that the words will hereafter be used in the corporation's literature.

Upon completion of a recent aerial tour of the United States, Maj. Shefik Bey, head of the Turkish air mission, declares that this country has surpassed Europe in commercial flying.

Regular passenger service between Chicago and San Francisco will not be started before next year, according to officials of the Boeing Air Transport, Inc. First production in the new Boeing six-place flying boats will start soon in the new Vancouver, B. C., factory, which will look for its markets in Australia and other British possessions, as well as in Canada.

Miss Rose Lauder, secretary of the Palwaukee airport, yesterday made her first solo flight after nine hours of instruction. During the summer months Miss Lauder, who lives in Lake Forest, took private instruction along with her work at the landing field. She expects soon to qualify for a department of commerce pilot's license after ten hours of solo flying.


Chicago's Most Substantial Address!

Those who know the art of living appreciate the beauty, the splendor, the luxurious refinement of Hotel Shoreland.

On the outer drive, facing the Lake and park—its very location bespeaks its quiet exclusiveness.

Your apartment here becomes your intimate home . . . in an environment of highest character!

HOTEL SHORELAND
Fifty-fifth Street at the Lake
Plaza 1000



# The "reducing diet" that stole her beauty

SHE was one girl who was going to be slim and beautiful—so she began a strenuous reducing diet. She counted calories. She shunned this and sought for that. But, all the time, she was missing something every diet should have. In the dishes she so carefully selected there was scarcely any roughage. Constipation gained a foothold. Her looks suffered as is often the case with constipated persons. She had headaches and her complexion became sallow.

Thousands of women and men are paying the price of diets which are lacking in bulk. Constipation continues to poison the system. No other evil is more widespread. It often ends with serious trouble and disease.

By adding Kellogg's ALL-BRAN to any diet, the ideal roughage is obtained to relieve and prevent constipation.

ALL-BRAN does not add fat to the body. It just sweeps the intestines clean of poisonous wastes. Its regular use restores health and above all priceless beauty and charm.

No pills nor drugs can play the part of ALL-BRAN in a reducing diet. Their dose has to be constantly increased and they do not produce the natural results that ALL-BRAN does.

*Don't trifle with pills*

You will like the appetizing nut-sweet flavor of ALL-BRAN. It can be enjoyed in many ways. In soups. On salads. Soaked in orange, prune or fruit juice. As a cereal with milk or cream. Delicious with honey added. Just eat two tablespoonfuls daily—in chronic cases with every meal.

If you write us we will gladly send you a valuable booklet on the subject of safe reducing. It contains many approved diet suggestions which promote beauty as they help you reduce. Grocers everywhere sell ALL-BRAN. Be sure to get the genuine—made by Kellogg in Battle Creek. Served in hotels, restaurants and dining-cars.

GUARANTEED!

*Kellogg's ALL-BRAN is sold with this definite guarantee: Eat it according to directions. If it does not relieve constipation safely, we will refund the purchase price.*

*Send for this SAFE REDUCING BOOKLET*

KELLOGG COMPANY, Battle Creek, Mich.

Please send me a free copy of your booklet on Safe Reducing Diets.

Name _____

Address _____

Kellogg's ALL-BRAN

*Store Hours Are Now from 9:30 A. M. to 6:00 P. M.*

CHAS·A·STEVENS·&·BROS

*No Phone Orders—No Credits or Exchanges*

# Month-End Sale

## To Close Out TODAY!

50 High-Grade Printed Chiffon Dresses — $10
*Formerly to $35*
FOURTH FLOOR—WABASH.

100 Dresses — $15
*Originally to $85*
FOURTH FLOOR—WABASH.

100 Dresses — $25
*Formerly to $95*
FOURTH FLOOR—WABASH.

100 Sports Frocks and Sports Coats — $5
(Silk, Cotton, and Knitted)
*Originally to $29.50*
SPORTS SECTION—THIRD FLOOR.

*In Sizes 11-13-15*
Dresses and Coats — $5
*Originally to $29.50*
JUNIOR DEB SALON—FIFTH FLOOR

## For the Little Daughter—

*In Sizes 6 to 14*

**Tub Frocks and Ensembles,** also White Flannel Coats, originally to $15—$5.

**Basketweave, Velveteen and Flannel Coats,** originally to $25—$10.

**Flannel Jackets,** blazer striped or plain, originally to $6.95—$3.95.

**Tub Frocks,** sleeveless dotted swisses, lawns; also Ensembles, originally to $7.95—$2.95.

LITTLE DAUGHTERS' SHOP—THIRD FLOOR.

*See Stevens' Other Advertisements in This Paper*



Store Hours, Including Saturday, 9 A. M. to 5:30 P. M.

# CARSON PIRIE SCOTT & CO

## Fashion News for Saturday

**Felts and Soleils Acquire More Feminine Trimming**

**$10**

So the felt hat is more important than ever. Cire lace dyed different shades or in gold-color is lovely on the new tones of felt. Other hats leave trimming to the supremacy of manipulated felt.

*Main Section.*
*Fifth Floor, North, State.*

**Knitted Suits**

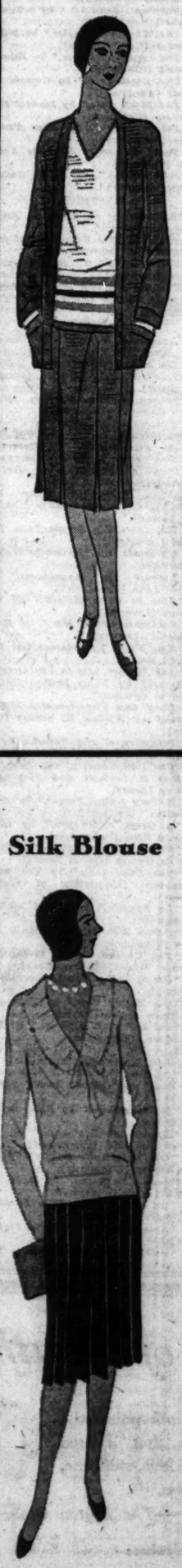

**With Fine Tinsel Threads Knitted In (At Left)**

So the knitted suits cleverly carry the trend. The cardigan jacket and skirt are wool in novelty weaves. The blouse is light weight flecked with tinsel. Red, green, brown, purple, navy.

**$27.50**

*Fourth Floor, South, State.*

**Covert in the New Silhouette (At Right)**

It is one of those smart frocks that accent the high waistline and the full skirt, to be worn with outstanding success throughout the season.

Fabric detail marks the waist. Pique collar and cuffs. Brown, blue, tan, grey, oxford, purple.

**$29.50**

*Fourth Floor, South, State.*

**Sports Frocks**

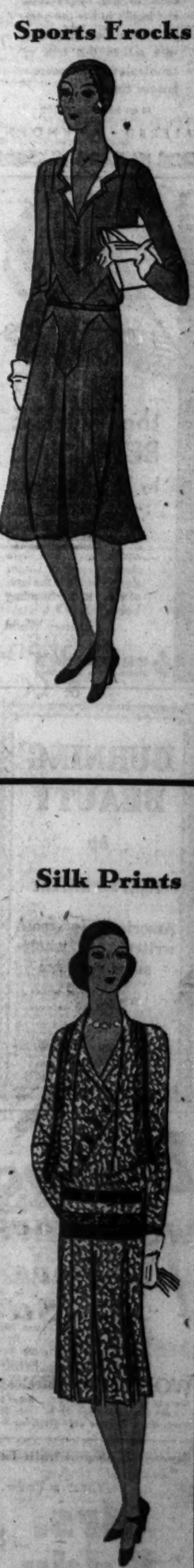

**Silk Blouse**





**Silk Prints Like Fall Tweeds (At Right)**

The most talked of fashion in months has been ushered into the Fall mode. Prints, that look like tweed but are silk. How smart and how practical for innumerable occasions. The sketch is two-piece with plain border that is like a selvage edge. In wine, brown, blue, green. Sizes 14 to 42.

**$25**

*Moderate Price Section*
*Fourth Floor, Wabash.*

**Slender Through Waist and Hips (At Left)**

It may tuck in, or be worn outside of the skirt. It is as slender at the waist and hips as a new frock. The blouse is silk crepe with tucked collar. In white eggshell, tan. $6.50.

Skirt of wool crepe is pleated and fitted on silk bodice. $8.50.

*Fourth Floor, East.*

**Silk Prints**

*The Taming of the Shrew was easy compared to the Taming of*

MODESTA

G. B. STERN'S
New Novel
Author of *Debonair*

Amidst the brilliant sunshine, the olive trees and the blue waters of the Italian Riviera is laid this gay romance. Under the golden spell of Italy, Laurence Ferrier falls in love with the fragile beauty of Modesta and gallantly marries her. But in the luxury of his mother's London home, this simple peasant girl becomes a grand *signora* with ambitions and schemes that lead her husband a merry chase. How he lures her back to her native land and instills in her the gentle virtues that become a wife makes this tale as amusing as Shakespeare's famous comedy.

At all bookshops $2.50

ALFRED · A · KNOPF

the WHITE BETRAYAL

by Hellmuth Unger

"A moving document of human heroism at grips with night, cold and hunger. In a style alive with passion Unger describes life in the land of ice. It is a haunting book."
—Literary World

BRENTANO'S Publishers New York $2.

BURNING BEAUTY

by

TEMPLE BAILEY

America's foremost writer of wholesome romance

$2.00

THE PENN PUBLISHING COMPANY
PHILADELPHIA

rent Books from WOMRATH'S LIBRARY

YOU pay a small rental fee while the book is in your possession. You start and stop when you choose. You read the latest fiction and non-fiction, if new and popular. Prompt service, new and clean books, trained, courteous attendants.

WOMRATH'S LIBRARY and BOOKSHOPS
Stevens Bldg., 17 N. State St., Room 902
Lake Michigan Bldg., 70 E. Lake St.
North Shore Branch, 6558 Sheridan Road

"Fascinating reading."
—*The New Yorker.*

Mrs. Eddy

The Biography of a Virginal Mind
by EDWIN FRANDEN DAKIN
$5.00 Scribners

# BOOKS

## Prince Mirsky Attacks Wells' Tolstoy Views

### But Applies Them to Turgenev and Tchehov.

BY FRANK SWINNERTON.

LONDON—[Special Correspondence] A little thrill has accompanied the publication of the first volumes of Mr. and Mrs. Aylmer Maude's great memorial edition of Tolstoy. To one of the books published in the first batch "Resurrection," Mr. H. G. Wells has contributed an outspoken preface. Mr. Wells is not, apparently, a tremendous admirer of "Resurrection," and he has said so in a vivid and characteristic manner. Incidentally, he has stated that the best portion of the book could well have been written by Mr. Galsworthy.

RICHARD ALDINGTON.

To the preface Prince Mirsky has issued a fiery answer, describing it as "a disgrace!" Now Prince Mirsky is a very much younger man than Mr. Wells, and he knows more about the history of Russian literature than anybody I ever met. His histories, of which the larger one was issued in two volumes, while the shorter one is an excellent handbook issued by the Oxford University Press, both tell the story of Russian literature better than it has been told before. Prince Mirsky, however, is an enthusiast for Tolstoy, and he decries both Turgenev and Tchehov, of whom he says things fully as severe as those which Mr. Wells has said of "Resurrection!"

The prince's attitude of literature retains that political prejudice which always has been a defect of Russian criticism. He condemns Tchehov because Tchehov was, in effect, not a good influence upon Russia, and because Tchehov [according to Prince Mirsky] liked only the failures. He condemns Turgenev also upon grounds which seem to me to be nationalist. Therefore, he cannot understand Mr. Wells's lively criticism of a book by Tolstoy and of the life which he thinks it resembles.

Others will find the preface one of the most amusing things they have read for years. But they will have to be prepared for a little irreverence.

What looks as if it might be an autobiographical novel is to come this year from Richard Aldington. It is called "Death of a Hero," and it is described as "a landmark in the author's career." It is a landmark because it is Mr. Aldington's first novel, but it well may be a landmark in other respects also, for Mr. Aldington, whose poems and translations from the Greek always have seemed to me to be very distinguished, may have added something to contemporary fiction. The book is a novel "of war and peace," and those who keep an eye upon the less obvious forms of fiction would do well to remember the title—"Death of a Hero," by Richard Aldington. Incidentally, admirers of Mr. Aldington's work would all rejoice if the book had a large popular success.

I note with satisfaction that a new pocket edition of the works of "the Author of 'Elizabeth and Her German Garden'" is being issued. This is a boon long delayed, for if there were ever books which called aloud to be carried in the pocket, and read whenever the spirit moved, these are the very ones. Eight volumes are coming out this season, and there are as many others to follow later.

* *

### *New Galsworthy Compilation*

"A Modern Comedy," by John Galsworthy [Scribner's], is a sequel to "The Forsyte Saga." It contains the complete texts of "The Silver Spoon," "The White Monkey," and "Swan Song," and two short interludes, "Passers By" and "A Silent Wooing"—the saga of the younger Forsytes. There are nearly eight hundred pages — what Mr. Swinnerton calls a "portmanteau" book, or what other Englishmen sometimes call an "omnibus" book.

The Large Printing

Visitors to Hugo

By the Author of
THE WINDOW
(73d thousand) Each $2.00
MINTON, BALCH & COMPANY

## BOOKS RECEIVED

FICTION.

"Black Roses," by Francis Brett Young [Harpers].
"G. B.," by W. F. Morris [Dodd Mead].
"Corn in Egypt," by C. E. Bechhofer Roberts [Bobbs Merrill].
"The Man Within," by Graham Greene [Doubleday Doran].
"Hanssine Solstad," by Peter Egge [Doubleday Doran].
"Storm of Steel," by Ernst Junger [Doubleday Doran].
"The Maracot Deep," by Arthur Conan Doyle [Doubleday Doran].
"New York," by Nat J. Ferber [Covici Fried].
"The Left Hand of God," by Jeremy Lane [Washburn].
"Yonder Grow the Daisies," by William Lipman [Washburn].
"Bird of God," by Virginia Hersch [Harpers].
"Young Apollo," by Anthony Gibbs [Harpers].
"Domestic Animal," by Eric Hatch [Sears].
"Jan," anonymous [Harpers].
"Coney Island," by Homer Croy [Harpers].
"A Farewell to Arms," by Ernest Hemingway [Scribner's].
"The Good Companions," by J. B. Priestley [Harpers].
"In the Wilderness," by Sigrid Undset [Knopf].
"Sir Toby and the Regent," by Paul Herring [Lippincott].
"The Stray Lamb," by Thorne Smith [Cosmopolitan].
"Golden Rubbish," by William Dudley Pelley [Putnam].
"Burning Beauty," by Temple Bailey [Penn].
"The Woman of Naples," by Miklos Suranyi [Cosmopolitan].
"The Immortal Lover," by John A. Steuart [Lippincott].
"The Earth-Tube," by Gawain Edwards [Appleton].
"The Black Gale," by Samuel Sheilabarger [Century].
"Pidgin Cargo," by Alice Tisdale Hobart [Century].
"Early Reaping," by Cale Young Rice [Century].
"Johnny Reb," by Marie Conway Oemler [Century].

MYSTERY.

"The Mark of the Rat," by Arnold Fredericks [Sears].
"Stories of Our Navy," retold from St. Nicholas [Century].
"Tim Tower," by Robert Joseph Diven [Century].
"The Big Aviation Book for Boys," edited by Joseph Lewis French [McLoughlin].

NONFICTION.

"Down the World's Most Dangerous River," by Clyde Eddy [Stokes].
"The Mind at Mischief," by William S. Sadler, M. D., F. A. C. S. [Funk & Wagnalls].
"Savage Gentlemen," by Mabel Cook Cole [Van Nostrand].
"Hunters of Heaven," by Clement Wood [Stokes].
"An Attic Room," by Robert P. Tristam Coffin [Doubleday Doran].
"Creative Power," by Hughes Mearns [Doubleday Doran].
"When Father Christmas Was Late," by Coningsby Dawson [Doubleday Doran].
"The Incredible Borgias," by Klabund [Liveright].
"A Curious Life," by George Wehner [Liveright].
"Lorenzo the Magnificent," by David Loth [Brentano's].
"How to Be a Hermit," by Will Cuppy [Liveright].
"Casanova Loved Her," by Bruno Brunelli [Liveright].
"Kow Tow," by Princess Der Ling [Dodd Mead].
"The Pioneer Life in Southwestern Missouri," by Wiley Britton [Smith-Grieves company].
"Blood and Fire—General William Booth," by William H. Nelson [Century].
"Prisoners of the Forest," by Sir Hugh Clifford [Harpers].
"The Last Stand of the Pack," by Arthur H. Carhart and Stanley P. Young [Sears].
"A Very Naked People," by Albert Londres [Liveright].
"A Great Rich Man," by Louise Schutz Boas [Longmans].
"From Centaur to Cross," by Maurice de Guerin [Covici Friede].
"The Sales-Lady," by Frances R. Donovan [University of Chicago Press].
"La Fayette," by Brand Whitlock [Appleton].
"Daniel Webster," by Allan L. Benson [Cosmopolitan].
"The Human Side of Science," by Grove Wilson [Cosmopolitan].
"Carrie Nation," by Herbert Asbury [Knopf].
"Our Secret War," by Thomas M. Johnson [Bobbs Merrill].
"Saint Francis de Sales," by Henri Bordeaux [Longmans].
"An Hour with American Music," by Paul Rosenfeld [Lippincott].
"An Hour with the Movies and the Talkies," by Gilbert Seldes [Lippincott].
"Beaumarchais," by Rene Dalseme [Putnam].
"Secrets of Espionage," by Winfried Ludecke [Lippincott].
"Old Patchwork Quilts," by Ruth E. Finley [Lippincott].
"Seeing Germany," by E. M. Newman [Funk & Wagnalls].
"An Arctic Rodeo," by Daniel W. Streeter [Putnam].
"Amundsen," by Bellamy Partridge [Stokes].
"Story Lives of Master Artists," by Anna Curtis Chandler [Stokes].
"Tales from Bernard Shaw Told in the Jungle," by Gladys Evan Morris [Stokes].
"It Might Have Been Lost!" by Thomas Clement Longran [Putnam].
"Indian Stories from the Pueblos," by Frank G. Applegate [Lippincott].
"The Guiding Light on the Great Highway," by Robert R. Reardon Jr. [Winston].
"Alas Queen Anne," by Beatrice Curtis Brown [Bobbs Merrill].
"Vigilantes," by Hoffman Birney [Penn].
"The Story of the Weather," by Eugene Van Cleef [Century].
"The Book of Puka Puka," by Robert Dean Frisbie [Century].
"Animals Looking at You," by Paul Eipper [Viking Press].
"How the Great Religion Began," by Joseph Gaer [McBride].
"Contemporary American Portrait Painters," by Cuthbert Lee [Norton].
"White Africans and Black," by Caroline Singer and Cyrus Le Roy Baldridge [Norton].

JUVENILES.

"Silver Boy," by Vance Joseph Hoyt [Lothrop, Lee & Shepard].
"The 'Icicle' Melts," by Helen E. Waite [Lothrop, Lee & Shepard].
"Bing," by Clarence Hawkes [Lothrop, Lee & Shepard].
"The Boy with the Y. S. Aviators," by Francis Holt-Wheeler [Lothrop, Lee & Shepard].
"Escaping the Mohawks," by Orison Robbins [Lothrop, Lee & Shepard].
"The Dog That Went to the Doctor," by C. Geraldine O'Grady [Lothrop, Lee & Shepard].
"The Six Year Old's Story Book," by Kathleen P. Stone [Lothrop, Lee & Shepard].
"Animal Land on the Air," by Harry Whittier Frees [Lothrop, Lee & Shepard].
"The Magic of Books," by A. P. Sanford and Robert Haven Schauffler [Dodd Mead].
"The Vain Pussycat," by Louis Moe [Coward McCann].
"Karoo the Kangaroo," by Kurt Wiese [Coward McCann].
"The Luck of Glenlorn," by Edith Ballinger Price [Century].
"Marco Polo Junior," by Harry A. Franck [Century].
"Sergeant Giggles," by George Mitchell [Lippincott].
"Klondike Pardners," by Edwin L. Sabin [Lippincott].
"A Fairy to Stay," by Margaret Beatrice Lodge [Oxford University Press].
"The Book of the Bible," by Dr. John W. Flight [Oxford University Press].
"Lincoln's Boy Spy," by Captain Louis Newcome [Putnams].
"Penocchio for the Stage," by Remo Fabano [Knopf].
"The White Puppy Book," by Cecil Aldin [Oxford University Press].
"Today's A B C Book," by Elizabeth King [McBride].
"Madame Red Apple," by Mary Graham Bonner [Bradley].
"Banners of Scoutcraft," by John F. Case. (Lippincott.)
"Falcons of France," by Charles Nordhoff and James Norman Hall. (Little-Brown.)
"The Children's Book of Celebrated Legends," by Lorinda Munson Bryant. (Century.)
"Marionettes," by Edith Flack Ackley. (Stokes.)
"Chimney Corner Poems," by Veronica S. Hutchinson. (Minton-Balch.)
"Merry Animal Tales," by Madge A. Bigham. (Little-Brown.)
"Square Rigged," by Jack Calvin. (Little-Brown.)
"Things Any Boy Can Make," by Joseph Leeming. (Century.)
"The Wonderful Voyages of Cap'n Pen," by Harry Irving Shumway. (Little-Brown.)

## *Livelier Tone in the Newest Encyclopedia*

### *Britannica Has Become Americanized.*

The new fourteenth edition of the Encyclopedia Britannica has just reached the outstretched arms of thousands. Physically the volumes have been immensely popularized by the inclusion of thousands of full page photographs, color plates, and smaller drawings, by the use of a paper with the quality of thinness of rice paper without its detestable transparency.

As a reference book two outstanding changes are evident. The articles themselves which comprise the text have been popularized and humanized. A very large per cent of the new material is the work of Americans, thus removing two of the most evident disabilities of the old encyclopedia—the fact that formerly it was looked on as just a dull book of facts and that it was done from a British point of view.

At one time so violent was the accusation that it was pro-British that a whole volume was written about it, "Misinforming a Nation," by Willard Huntington Wright. (Mr. Wright is the "S. S. Van Dine" of a later literary life.) That book caused editorial discussion all over the two countries.

A preface by the new edition's editor-in-chief, J. L. Garvin, editor of the London Observer, is a plea, almost impassioned at times, for peace and unity among the English speaking peoples. As a matter of fact, the encyclopedia is no longer English. It was printed here by R. R. Donnelley & Sons. Its ownership has passed into the hands of Americans. Mr. Garvin was assisted by an American editorial board under Franklin H. Hopper, and as contributing editors or special contributors there are many of the most outstanding men and women in international scientific, literary, political, and business life.

The articles on literature are signed by many of the best known writers and critics in the world, among them Henry Seidel Canby, who writes on American literature of the 20th century; Vernon Parrington, who traces its history before that; Gilbert Murray, who writes on Homer and his period; Humbert Wolfe, who writes on modern poetry; J. C. Squire, who writes on English literature; G. K. Chesterton, who writes on humor and Dickens; George Bernard Shaw, who writes on socialism; Benedetto Croce, who writes on esthetics; Emile Cammaerts, who writes on Belgian literature; Prince Mirsky, who writes on Russian literature; Dr. Leon Feuchtwanger, who writes on the modern developments of the novel, and H. L. Mencken.

Max Reinhardt, Constantin Stanislawski, Irene Castle, Robert Edmond Jones, George Jean Nathan, Joseph Urban, Claude Bragdon, "Roxy," Lee Simonson, and Norman Bel Geddes are among the commentators on the stage.

Mrs. Elizabeth Robins Pennell and Frank Brangwyn contribute articles on lithography and mural painting.

Philosophy, psychology, education, religion, all are discussed by the most authoritative and popular figures of their fields, among them John B. Watson, Sir Oliver Lodge, Bishop Manning, Shailer Mathews, and Senator Reed Smoot.

Sports and games call forth the talents of such men and women as Gene Tunney, Grantland Rice, Helen Wills, Francis Hunter (NOT Bill Tilden), and Milton C. Work.

Aviation has a large number of contributors—Col. Lindbergh, however, not among them—as has engineering.

Henry Ford is among the writers on business and industry.

Women's affairs are not neglected. There is even an article on modern dress by Erté.

William Beebe contributes an article on Galapagos, Vilhjalmur Stefansson on the Eskimo, and Roy Chapman Andrews on Mongolia, among the articles on exploration and travel.

The biographies of great men are written by great men themselves. Commander Richard E. Byrd writes on Robert Peary, David Starr Jordan on Louis Agassiz, for instance.

Radios and motion pictures are discussed by authorities; even motion picture makeup, by Lon Chaney.

Every phase of life and its origin, medicine, surgery, and economics and the social sciences is covered. Among the names of the contributors are Dr. Alexis Carrel, Raymond Pearl, Julian Huxley, J. B. S. Haldane, Julius Rosenwald (who writes on philanthropy), Harold Laski, Grace Abbott, Fridtjof Nansen, Paul Painleve, and Elihu Root.

American—or rather United States—history, as they much more exactly call it, is treated in detail by F. J. Turner and Albert Bushnell Hart of Harvard university, H. L. Osgood and D. S. Muzzey of Columbia; phases of it by Andrew J. Mellon, Gen. J. J. Pershing, Alfred E. Smith (the history of New York), Senator Borah, and James Truslow Adams. Gen. Goethals, on his death bed, wrote part of the article on Panama. James Harvey Robinson contributes an article on "Civilization."

By some miracle, perhaps through the pictures and the signed articles, the Encyclopedia Britannica has become more like an "outline of life" than a mere reference book. You really want to read it. The old joke about the man who borrowed a volume of it—or was it a dictionary—and returned it with the comment that it was like every other book—they got married in the end—never could be told about any one of these twenty-four volumes.

Even such a reader's interest would be intrigued whether he wanted it to be or not. Incidentally, the literary editor already has found it of great use, for it is up to the minute enough to include excellent critical articles on such recent writers as Sinclair Lewis and Willa Cather (discussed by Mr. Canby). Beginning at A and reading through Z would be no penance for any one. It would be an adventure.

F. B.

## BEST SELLERS OF THE WEEK

FICTION.

"Roper's Row," by Warwick Deeping.
"Hans Frost," by Hugh Walpole.
"All Quiet on the Western Front," by Erich Maria Remarque.
"Dark Journey," by Julian Green.
"The Galaxy," by Susan Ertz.
"They Stooped to Folly," by Ellen Glasgow.

NONFICTION.

"The Tragic Era," by Claude G. Bowers.
"Chicago, the History of Its Reputation," by Henry Justin Smith and Lloyd Lewis.
"The Incredible Marquis," by Herbert S. Gorman.

## *German Writer Admits Fooling Europeans by Some Babbitty Verses*

"Pep," by Leon Feuchtwanger [Viking], is a collection of verses, translated by Dorothy Thompson from the original German of "J. L. Wetcheek," who, when he published them in Germany, claimed that they were translations of American poems. There was much conjecture about the identity of Mr. Wetcheek, so Miss Thompson says in a preface, until some one discovered that it was an Anglicization of Feuchtwanger.

Thereupon the gentleman came forward and claimed the orphans and wrote a piece about them in which he said, "If these poems, to some extent, are an attempt to put Babbitt into lyrics, I certainly do not claim to be representative of America, a country I do not know.

"I wanted to hit at the European bourgeois, who more and more adopts for himself those characteristics which he likes to think are American, but which suit his own tendencies."

The poems themselves are something that a smart but not too brilliant lad in his freshman year of high school might dash off in a moment of great inspiration for his school paper. There is only one really good one in it, called "Revue," and that never would have inspired Gen. Wolfe to the immortal remark before Quebec, "I would rather be the author of that poem than the possessor of the glory of beating the French tomorrow."

* *

### *More American History.*

"A Guide to the Principal Sources for Early American History [1600-1800] in the City of New York," by Evarts B. Greene and Richard B. Morris [Columbia University Press] is a priceless help to any one doing research work in that period.

PENROD IS BACK!

PENROD JASHBER
By BOOTH TARKINGTON
The first Penrod book in 14 years, and the best! Illustrated. $2.00
DOUBLEDAY, DORAN

A GREAT BIOGRAPHY

La Fayette

By BRAND WHITLOCK

A publishing event of genuine importance is the appearance of this distinguished biography by the former American Minister to Belgium. Brand Whitlock's "La Fayette" is a gorgeous tapestry, with all the human interest of brilliantly written biography, the factual interest of history and the readable quality of a novel. Two volumes, illustrated. Boxed, $10.00

*At All Booksellers*

D. APPLETON AND COMPANY
35 West 32d Street, New York

New Appleton Books

THE GALAXY
*By Susan Ertz.* A best seller all over America. Praised by critics as Miss Ertz's finest novel. Don't miss it. 5th large printing. $2.50

EMINENT ASIANS
*By Josef W. Hall (Upton Close).* Revealing studies of the six greatest personalities of modern times in the East—Sun Yat-sen, Yamagata, Ito, Gandhi, Stalin and Mustapha Kemal. Illustrated. $5.00

THE EARTH-TUBE
*By Gawain Edwards.* A mighty Pan-Hemispheric War, in which the secrets of modern science are the chief weapons, is daringly pictured in this thrilling new kind of adventure story. $2.00

UP AT THE VILLA
*By Marie Cher.* A story of love and jealousy in modern Rome, delicately told. "A lovely and civilized novel."—*N. Y. Herald-Tribune.* $2.00

*At All Booksellers*
D. APPLETON AND COMPANY, 35 West 32d Street, NEW YORK

*Just Published*

A Farewell to Arms
by
Ernest Hemingway
*author of "The Sun Also Rises"*

A novel of love in war; a powerful story of the fighting on the Italian front and the profoundly moving romance of a young American officer in the Italian army and a British nurse.

$2.50 *at all bookstores*

Charles Scribner's Sons New York

*The Taming of the Shrew was easy compared to the Taming of*

MODESTA

G. B. STERN'S
New Novel
Author of *Debonair*

What happens when an English aristocrat marries an Italian peasant girl? G. B. Stern's gayest, most sparkling romance.

At all bookshops, $2.50

ALFRED · A · KNOPF BORZOI BOOKS 730 Fifth Ave · New York

The Book of Truth

"*The Book of Truth* points the way to life's path, that is lined on both sides with love, sunshine, truth and happiness.'"
—*The Boston Globe*

$2.00 Everywhere

JAMES HENSLEY REEVES
162 EAST ONTARIO ST. CHICAGO, ILL.

WILLIAM DUDLEY PELLEY

*the man who was in Eternity for seven minutes*

writes a novel of a modern woman whose life was changed by an extraordinary experience similar to that of the author's. $2.00

*By the author of "The Fog" and "Dread"*

GOLDEN RUBBISH

G. P. PUTNAM'S SONS

Your Bookseller has the new books from MACMILLAN'S

THE UNIVERSE AROUND US
*By Sir James Jeans*
"One of the world's foremost astronomers has now written about his subject for the layman, and the result is a volume that deserves to rank as a classic of scientific exposition. I had the sense of learning many things of fundamental importance from it in the course of a few evenings that I can remember since only as being in a similar time before." —*New York Sun.* $3.50

YOU CAN ESCAPE
*By Edward H. Smith*
"There are nineteen thrilling escapes in this book, taken from the records, and I confess that several of them made my hair curl.... For escape the story of Reynolds Fearing is as thrilling as 'The Pit and the Pendulum'."—*Harry Hansen in the New York World.* $2.50

Edwin Arlington Robinson
COLLECTED POEMS
*Tristram, Cavender's House,* and all the previously published poetry of Mr. Robinson are included in the handsome volume of a thousand pages. $5.00

THE COMING OF THE WHITE MAN
*By Herbert I. Priestley*
This is Volume I of *A History of American Life,* edited by A. M. Schlesinger and D. R. Fox. The author traces Spanish, Dutch and French beginnings in North America, special emphasis is given to the unfolding of social and institutional life under wilderness conditions, and to the contributions this early civilization made to American life. $4.00

NEW VIEWS OF EVOLUTION
*By G. P. Conger*
A new title in *Philosophy for the Layman Series,* in which Dr. Conger basices the viewpoint of philosophy that Evolutionism is a theory of the whole universe rather than any part of it. $2.50

CRITICISM IN THE MAKING
*By Louis Cazamian*
Criticism, like everything else, is a state of flux; it moves with the times and borrows some of its hue from the changing world of thought. A brilliant French scholar discusses this forward movement in criticism. $2.50

THE GOLDEN BALL
*A Play by Alice Brown*
This play is a delightful feature, its texture and ingenious, which children will love to perform and adults to read. $1.25

THE NEW ENCYCLOPEDIA OF MUSIC AND MUSICIANS
*Edited by Waldo S. Pratt*
This is a new edition brought down to date by corrections made throughout the volume. More than ever the standard reference work in a field which every musician, professional or amateur, should add to his library. $5.00

The Macmillan Co. New York

"Yes! to raise hell with women's colleges!"

That is Kathleen Millay's declaration of the purpose of her novel about an intelligent girl's rebellion against hypocrisy, stupidity and restriction.

Against the Wall
by Kathleen Millay $2.50

"A most bitter and thorough indictment of women's colleges...compelling interest."—N. Y. Times

MACAULAY-PUBLISHERS-NEW YORK

O

Debow tonight on

THE OMNIBUS OF CRIME
Edited by
DOROTHY L. SAYERS
1200 pages 62 Stories

Rolling along on Best-seller lists everywhere. "The Big Bertha of Mysteries." Phila. Ledger

Second Hundred Thousand

PAYSON & CLARKE

BY KATHLEEN NORRIS

Should a woman tell her husband of a youthful indiscretion?

READ

RED SILENCE
$2.00
DOUBLEDAY, DORAN

# BOOKS

## BOOK EXCHANGE

EDGAR WALLACE MYSTERY TALES ARE THRILLERS. WE HAVE THEM.

JOIN OUR READING CLUB AND GET THE BOOKS REVIEWED TODAY. $1 TO JOIN. RENTAL 15C; 3 DAYS. DODSWORTH, USED..... 35 CENTS

NELSON'S BOOK STORE, 2939 Irving Park-blvd. Keystone 6267.
NELSON-HAUDE BOOK SHOP, 116 W. Adams-st., R. 1218. Franklin 2386.

TAUSZ & DORDICK OFFER TODAY: DROLL STORIES, de luxe edition, illustrated, $7.50; DECAMERON, by Boccaccio, unexpurgated, $3.00; PANSIES, by D. H. Lawrence, $3.00; DECAMERON, 1886; ARABIAN NIGHTS, Rare Sultana edition, with 1000 colored plates, 8 vols., 4 morocco, $30; THE WILD PARTY, 1st ed., $10; LOVE IS A CHLOE, illus. by Austin, $10; HARVARD CLASSICS, 51 vols., as new, $35; APHRODITE, the authentic and complete translation, limited ed., $6. MANY OTHER BARGAINS. TAUSZ & DORDICK, 58 N. Clark-st.

THE ARGUS BOOK SHOP HAS IN STOCK a large selection of modern first editions, including Cabell, Galsworthy, Hergesheimer, Morley and Walpole. Catalog sent on request. Also Monarch and Golden Cockerel books. Several fine examples of Brangwyn painting on desirable old books. A large, interesting and varied stock of unusual and distinctive books from London publishers, conveniently arranged for quick, intelligent service. The Argus Book Shop, Inc., 353 S. Dearborn-st., Chicago. Telephone Wabash 7525.

ANOTHER FINE LIBRARY ABOUNDING IN very American first editions, Americana and old American humor, rare books, rare old medical and scientific books and a miscellany of many other interesting volumes, is today put on sale at the shop of Owen Davies, book seller, 1352 E. Clark-st. Come in today. The extremely low prices shall indeed make it well worth your while.

VENUS IN FURS, ILLUS., $8.00; VENUS (Pawnbauer), illus., $12.50; Sands of Egypt), $3.00; Songs of Sappho, illus. [No. 20], special, $10.00; D. H. Lawrence's Women in Love, complete, $5.00. Send for general catalog. FIELD BOOK SERVICE, Inc., 1261 Broadway, New York.

HEDWICK'S, 346 N. CLARK-ST. [CHICAGO'S best 2d hand book shop]. Have you visited our shop lately? You can quietly look around our shelves and tables without being asked to buy. We have the finest and largest stock of 2d hand books in the city. Open evenings.

RABELAIS, COMPLETE, $2.50; DECAMERON, illus., $2.50; Aphrodite, illus., $4.00; Bertha, $1.75; Confessions of Rousseau, $2.50; send for catalogue. CHARLOTTE BOOK COMPANY, 1325 Grant-av., New York.

HYDE PARK BOOK AND MAGAZINE SHOP, 1365 E. 53d-st. Out of print books and back issue magazine supplies.


MARY ROBERTS RINEHART THE ROMANTICS
Farrar & Rinehart $2.00

Love grave and gay, in cities and on the plains—is the motif of these human stories. With humor and with the rich understanding of her maturity Mrs. Rinehart returns to the romantic vein that endeared her to all of America.

MARY ROBERTS RINEHART THE ROMANTICS
Farrar & Rinehart $2.00

"Robbie" Burns' Love
The IMMORTAL LOVER
By JOHN A. STEUART
Author of "The Cup of Youth," etc.
Who would not want a lover like "Robbie" Burns? Passionate, gentle, persuasive, everywhere he went he had his amours—each had her secret niche in his heart. Mr. Steuart has here written a true and delicate story of Scotland's great lover.
All Bookstores $2.50
LIPPINCOTT

Mad Anthony Wayne
by
Thomas Boyd
Author of "Through the Wheat," etc.
A stirring biography of the fighting general of the Revolution, notable for its thrilling battle scenes.
at all bookstores
$3.50 SCRIBNERS

DEATH of a HERO
Richard Aldington
"An acutely memorable novel . . . passionately and terribly sincere . . ."
—Phila. Public Ledger


## Here Is Genius, Critic Declares of Hemingway

### "A Farewell to Arms" Hailed as Great.

BY FANNY BUTCHER.

"A Farewell to Arms," by Ernest Hemingway [Scribners].

Technically and stylistically the most interesting novel of the year is a judgment which any keenly critical reader would pass on "A Farewell to Arms." Any one who thus has watched American writing cannot but find in it a blossoming of a most unusual genius of our day.

Ernest Hemingway has developed—and most especially in "A Farewell to Arms"—a technique which is purely subjective, and a style which is articulate entirely in its bones and not at all in its flesh. There is no flesh whatever to his writing, no softness, no roundness, no color, no flow of muscle under the skin. There is nothing but uncompromising bone. He sees his writing as an artist sees a human being, a bone structure upon which is superimposed the flesh which the rest of mankind sees.

Any good artist can draw an almost life-like nude of any one whom, fully clothed, he studies with any care at all. For, what he sees, inside a tailored suit or a gown, is the bone structure and its articulation. I don't really know whether it is true, for I never have discussed it with an authority, but it seems to me that a good deal of the really modern art is concerned with the essential bone structure of whatever object is depicted. It sees the bones and eliminates the flesh. That is exactly what Ernest Hemingway does in his writing at any rate.

I realize that I am getting into very deep water for the average reader who takes up a book to amuse himself or herself. But whenever a phenomenon like Ernest Hemingway happens in the writing business the critic who can deny himself or herself a critical analysis of that genius does it usually because he (or she) dare not really face the problem of taking apart Mr. Hemingway's peculiar power and putting it together again.

There is going to be infinite conversation about the material of the book—it is the story of an American who drove an ambulance on the Italian front with the Italian army and of his love affair. It has the outer garments of many other books about the war. It is brutal, it is terrific, it is awesome, it is coarse, it is vulgar, it is beautiful, it is all sorts of contradictory things. But none of them counts, really, in comparison with the way that Mr. Hemingway has made it all of those things.

Years ago—I don't remember just how many—a woman by the name of Gertrude Stein wrote a book called "Three Lives." It was three short stories done in a technique entirely different from anything else that had been done before in America. It was absolutely subjective. It was written coldly, but it was comprehensible to the average reader. Later Gertrude Stein developed a technique so obviously different from any one else's that even those who admired most her brilliance in "Three Lives" found her new manner difficult to understand. They respected her, however, for the consistency with which she has, all of these years, worked at developing something new in writing.

She was one of the first to champion the modern movement in art. She worked to do in words what the modernists were doing in line and color. I speak thus of Gertrude Stein because Ernest Hemingway is the direct blossoming of Gertrude Stein's art. Whether he consciously was influenced by her no one, of course, can say. But he does, in "A Farewell to Arms," what Gertrude Stein did in "Three Lives," except that he does it in a longer, more complicated medium and with more certain power.

There are whole pages in this new book which might have been written by Gertrude Stein herself, except that, even in their most tortuous intricacies, the reader is perfectly clear about what Mr. Hemingway is saying and why he is saying it in exactly that way.

That his coldly unsentimental technique and his style are emotionally effective as well as interesting is evidenced by the effect that the ending had upon two women of my acquaintance. To both of them the printed page is an every day part of life. Neither of them is too easily moved by words. One of them I have known for many years. She is the head of the largest book shop in America.

The other I have known all of my life—ever since, that is, I have been conscious of knowing the insides of any human being's mind. She is myself. Both of them, after reading an absolutely brutal, cold blooded narrative, written in a manner which only the word vulgar describes when used in its original Latin meaning, when they came to the last page, were seized with absolutely uncontrollable sobs.


CARSON PIRIE SCOTT & CO. CHICAGO
for BOOKS

HANS FROST
The New Walpole Novel
"A narrative of efficient significance, of sly beauties, of delicate tones, one to be long remembered."—Percy Hutchison, in The New York Times. $2.50
DOUBLEDAY, DORAN
BY HUGH WALPOLE


### WINS HIGH PRAISE

ERNEST HEMINGWAY.

## Be Kind and Head Hunter Proves Polite

### So Scientist and Wife Find in Jungles.

BY BLANCHE C. MATTHIAS.

"Savage Gentlemen" is a convincing and delightful book. In it Mable Cole and her husband, Dr. Fay Cooper-Cole with never failing patience and enthusiasm show how the most ferocious head hunter or timid pygmy can be induced, with the aid of kindliness, understanding, real interest, a phonograph, a bowl of rice and cold salmon, or a timely spoonful of castor oil, to replace suspicion with trust, and fear with friendliness.

MABEL C. COLE.

Then—pronto—we have such a savage gentleman as Juan the cook, Bulakano, who liked to listen to the "breathing" of the Ingersoll [which the Coles had presented to him] or the famous smith of Tue, who made steel at his forge while they watched.

One chapter alone proves the success of their method. "We Become Headhunters," and so they did. Dr. Cole becoming Mr. Headhunter Agawan Dumalawi, and Mrs. Cole being known from then on among her new relatives as Gimpawan Ginobayan. Of this experience she writes, "For more than a year we lived among them, and we made many good friends. They were kind and tolerant of our strange ways; anxious to guard us from evil spirits and glad to make us acquainted with those kindly disposed. Their ways are not our ways, nor would we change them. They are happy and contented. They follow the custom."

Spiritism is an important part of life among these primitive peoples. "The unseen prevaded this land, a world to which we had no approach. And we realized that until we had been found worthy, its portals would never open to us." But soon they were admitted, and they learned the way of gamot or black magic.

"We learned that we could cause a person to become insane by taking a bit of dust from his footprint, or a bit of clothing, or even an article recently handled by him, and stirring it violently in a dish of water.

"We could make a person lame by placing poison on articles recently touched by his feet. Or we could cause one to be seized with fever by catching a fly, naming it after him, and putting it in a bamboo tube near the fire."

Magic they found in all parts of the Philippines, even among the Moros in Tree Dwellers.

Mrs. Cole has a gift for telling the fascinating folk lore of these primitive people. Always in the distance the tom-tom beats, the mangrove swamp waits for its victims, the great river Abra threatens destruction.

But this is not the greatest value of her work. Rather is it—to quote Dr. Dorsey that "Mrs. Cole has earned the gratitude of all who desire more understanding of and broader insight into human behavior."

The collections of Philippine ethnology, which are to be seen in the Field museum, are ample proof that Dr. and Mrs. Cole's work was of the utmost value and importance.

"Savage Gentlemen" tells of the hardships and experiences which accompanied their researches and investigations. But so human and lightened with so delicious humor is the record that scientific facts and anthropological measurements seem not to dismay the reader, but rather to awake interest and kindle admiration for the men and women who are turning into adventurers for the sciences of today.

### MEETINGS AND LECTURES

On Tuesday evenings at 6:30 o'clock beginning this week, the central branch of the Y. W. C. A., Mr. William L. Richardson will conduct a study course in current books.

## BRITISH AUTHOR SAYS AL SMITH'S ACCENT LOST THE PRESIDENCY

In a book called "Portraits and Reflections" [Dutton] which is a collection of sketches of international figures, Stuart Hodgson has a chapter on Alfred Emmanuel Smith in which he calls him "the most interesting figure since Lincoln," and "the first real champion of the new American democracy." He says, with English candor:

"A song made Mr. Smith; and accent ruined him. This also is, to ordinary Englishmen, puzzling. Certainly he has an accent. He says 'foist' instead of first. He talks, that is to our ears, a kind of American. But so does Mr. Hoover. And a cultured Englishman who has heard both tells me he prefers Mr. Smiths' to Mr. Hoover's.

"To the average American Mr. Hoover's accent is the accent of a gentleman, and Mr. Smith's the accent of the New York gutter. It was a fatal contrast in a democratic country."

Henry Ford is the only other American among those who are treated in what the jacket of the book calls "literary transparencies . . . drawn on the window panes of life . . . you can look at them and see through them. When you look at them you see their sterling qualities; when you look through them you see their foibles and idiosyncracies.

## "Mud and Glory" Is About Football Heroes, Boneheads

"Mud and Glory," a novel by James M. Neville [Dufield], makes use of one of the famous bonehead plays in the history of football—the one last year in the Georgia-California game. It is subtitled "An Inside Story of Football." In it the author makes it easier to understand how a player in a big game might have become so confused as to carry the ball down the field toward his own goal line.

The psychological effect of such a play, by the way, was the subject of a short story by Katherine Brush called "Fumble." It appears in that excellent collection called "Night Club," but it was written some time before the Georgia-California fiasco.

Another story in "Night Club" was slightly prophetic. It was about a wealthy girl who fell in love with a prize fighter. It was called "Debutante." Its denouement was not exactly that of the life of a famous champion, however.

* *

## Prize Mark Twain Story Wins for Philadelphian

The Mark Twain society has just awarded its prize for the best anecdote about Mark Twain to John Dallam of Philadelphia. Here it is: "Mark Twain was visiting in Washington during the time that Melville W. Fuller was chief justice of the Supreme court. A little girl saw him on the street and, mistaking him for the chief justice, whom he resembled because of his luxuriant white hair and mustache, approached him and said: 'Oh, Mr. Chief Justice Fuller, won't you please write something for me in my autograph album?' 'With pleasure,' Mark Twain replied instantly. Taking the book she handed him he wrote: 'It's glorious to be full, but it's heavenly to be Fuller.' Signing his name he walked away without further comment, leaving her to discover later the treasure she had unknowingly obtained."

## 'Adventures of an Outlaw,' Rewritten, British Success

*"Adventures of an Outlaw," edited and with a foreword by the Earl of Birkenhead.* (Jonathan Cape and Harrison Smith.)

"Adventures of an Outlaw" has been a sensation in England. It was the July choice of the English Book Club society, and it has had an enormous success besides that. The manuscript of the book was sent to the publishers—Jonathan Cape, in London—by Mr. Charles H. Bertie, the well known librarian of Sydney, New South Wales. Mr. Bertie explained that it had come into his hands from a man who had inherited it from his wife's father, in whose possession of it had remained for thirty years.

Mr. Bertie was so sure of its importance that he personally had it typed and sent it to London. The publishers liked the book, but were fearful about its style, which was archaic to the point of being disconcerting. The manuscript was rewritten, but with fidelity to the original story. It is an amazing story of a man, by name (so he said) Ralph Rashleigh, who flourished from 1825 to 1844 and who was sent to New South Wales as punishment for theft.

It is the story of an escaped outlaw who went terribly and brutally native, was forced to do so to live. It is not, however, the story of a man pitying his fate, but the record of events over which he had no control and about which he made no complaint. In an introduction by Joseph Wood Krutch (preceding Earl Birkenhead's preface) he says: "In any form these memories would constitute an important historical document, but as they actually exist they are much more than that for they are an important addition to the literature of crime as well."

* * *

## The 'Sales Lady' Finds Her Place in Sociology Now

"The Saleslady," by Frances R. Donovan [University of Chicago Press], is one of the university's sociological series, but it is something very different from a mere statistical record. Mrs. Donovan spent a summer vacation [from high school teaching] working as a "saleslady" and gathering material for this book, which became a human record of a phase of modern life rather than a sociological story of type. Her own experiences she sets down with the same exactness and clarity and interest which made her book on waitresses, "The Woman Who Waits," a memorable human document.


SIR TOBY and the REGENT
By Paul Herring
Author of "Bold Bendigo"
Romance in the days of Beau Brummel and the witty, sporting Prince Regent! Gaming, cockfighting, highwaymen and a prize fight worthy of Paul Herring.
All bookstores $2.50
LIPPINCOTT

The Saga of the younger Forsytes
A Modern Comedy
by
John Galsworthy
A complete long novel in itself and the completion of the famous family story started in "The Forsyte Saga."
"One of the great fictions of literature, a truly stupendous and astounding work."
—Percy Hutchison in The New York Times.
Contents
"The Silver Spoon" "The White Monkey"
"Two Forsyte Interludes" "Swan Song"
798 PAGES
$2.50 at all bookstores Scribners

"It should be read with attention by all pacifists and millennium makers" —N. Y. TIMES
The Story
Karakhan, the Red Napoleon, mobilizes hordes of Russians and Chinese — invades America — destroys Boston —New York is at last defeated —there is a stirring naval battle. Aviation comes into its own as an instrument of warfare. Love story throughout.
THE RED NAPOLEON
by FLOYD GIBBONS
A prophetic story of a future war of the races
$2.50
Is the Author a Prophet?
This story ran in Liberty beginning last May, before the present Chinese - Russian war began and before the Arab war in Palestine. Floyd Gibbons himself broadcasts on the subject of "The Red Napoleon" every Monday evening at 10:30 over WGN.
JONATHAN CAPE & HARRISON SMITH :-: NEW YORK, N. Y.

The Passionate Prelude By Gilbert Morrow
"Let me help you to learn to live," says the older woman. "Let me learn for myself how to live," says the young girl. A novel of youth at war with experience.
$2.00 SEARS

REKINDLED FIRES
By Mary Crosbie
"Miss Crosbie's work is so fine that it makes the ordinary novel seem dark."—London Observer
"There is nothing quite like the Crosbie touch."
—Boston Transcript
$2.50 SEARS

DOMESTIC ANIMAL
By ERIC HATCH
They are all here—Uncle Peter, Bill, Cabot and the charming heroine—inimitable humor at Newport, Bar Harbor and New York. No such genially satirical novel of society has appeared this year. It is a chuckle from beginning to end.
$2.00 SEARS

Marriage for Two
by
ARTHUR SOMERS ROCHE
Only published three weeks, yet, all of the first two editions have been used up and the third is on the way.
Says the Salt Lake City Telegram, "One of the most delightful and fascinating novels of the season."
$2.00 SEARS

The Mark of the Rat
By ARNOLD FREDERICKS
"The Mark of the Rat is an interesting story. The people are smart and up-to-date. The inextricable mystery is graphically set forth. The surprise is perfect. A bright and entertaining book."
—Carolyn Wells, Judge Detective Story, Inc.
$2.00 SEARS

The Last Stand of the Pack
By Arthur H. Carhart and Stanley P. Young
The tale of the extermination of the last of the wolves in the West, the struggles of the pursuers to destroy them, the amazing bravery of these pirates of the forest make a story never to be forgotten. It is like the passing of the Indians—tragic but inevitable.
$2.50 SEARS

Maypoles & Morals
By FREDERIC ARNOLD KUMMER
Still a best seller—still the smartest and most daring book of the year.
SEARS
$2.50

A MAID and a MILLION MEN
The Candid Confessions of Leona Canwick—Censored Indiscreetly by
JAMES G. DUNTON
$2.00 SEARS

J. H. SEARS & Co., New York Publishers

NEW HARPER BOOKS
The Harper Prize Novel, 1929-30
THE DARK JOURNEY
by JULIAN GREEN
"A book so finely knit, so well written, so beautifully articulated, that any intelligent lover of the best in fiction will be denying himself one of the chief pleasures of the season if he passes it by."
—Herbert Gorman $2.50

LAD OF SUNNYBANK
by ALBERT PAYSON TERHUNE
The new novel about "Lad" the best loved dog in contemporary fiction. The famous collie is the central figure in a series of adventures in the Jersey woods. $2.00

FIVE AND TEN
by FANNIE HURST
"In John Rarick Miss Hurst has created a figure which will endure. A novelist of vision and understanding, she has taken a page out of both art and life."—Dorothea Lawrence Mann in the Boston Transcript. $2.50

BEETHOVEN: THE CREATOR
by ROMAIN ROLLAND
"Rolland matches his own creative force with that of his subject . . . One of the highest peaks in all the Beethoven literature."—William Soskin. Illustrated. $5.00

BLACK ROSES
by FRANCIS BRETT YOUNG
The passionate romance of a youth in Naples. "Mr. Young is the most gifted, most interesting, most beautiful mind among the younger men writing in English."
—John Masefield $2.50

BIRD OF GOD THE ROMANCE OF EL GRECO
by VIRGINIA HERSCH
"Of all the imaginative biographies I am sure none has been more consummately achieved. The story of El Greco is presented with breathless passion."—Ford Madox Ford. Map and illustrations. $2.50
HARPER & BROTHERS

EX-WIFE
Anonymous
The whole country is discussing it!
This is not the story of one woman's life, but a composite picture of an existence which thousands of young women in large cities are leading. LEWIS GANNETT, writing in the Herald Tribune, says, "No one, unless it be a genuine old-fashioned Puritan, will close the book until he has read it through." $2.00
JONATHAN CAPE & HARRISON SMITH

By 17 Doctors of Philosophy of the University of Chicago
Is there a distinct midwestern school of thought at the University of Chicago?
ESSAYS IN PHILOSOPHY
by 17 men and women trained in the atmosphere of practicality which critics say "engulfs philosophy," answers this question.
EDITED BY
T. V. SMITH, University of Chicago, and W. K. WRIGHT, Dartmouth College.
At all Bookstores Price, $3.50
THE OPEN COURT PUBLISHING COMPANY
Chicago :: London

WEBSTER'S NEW INTERNATIONAL DICTIONARY
Look for This Circular Trade-Mark. It Identifies the "Supreme Authority"
452,000 Entries. 2,700 Pages. Thousands of New Words. 12,000 Biographical and 32,000 Geographical Subjects. 6,000 Illustrations. Get The Best.
SOLD AT ALL BOOKSTORES or send to us for information
G. & C. MERRIAM COMPANY Springfield, Mass.

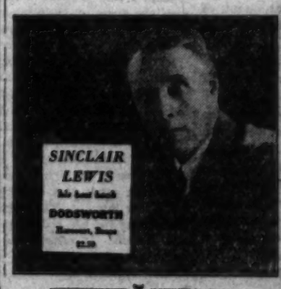

SINCLAIR LEWIS
His best book
DODSWORTH
$2.50

Life as it is lived behind the counter . . . .
THE SALESLADY
By Frances R. Donovan
$3.00
At all Bookstores
The University of Chicago Press

YOU BE THE JUDGE
by Marcus Kavanagh
Twenty-six authentic, thrilling cases from the career of a distinguished jurist. Pass your own verdict—then read the Judge's decision.
How would you punish a thief—murderer—bigamist—forger—embezzler—?
New Thrills for Detective Story Readers!
$2.50
Reilly & Lee, Chicago

# Chicago Daily Tribune
THE WORLD'S GREATEST NEWSPAPER

FOUNDED JUNE 10, 1847

ENTERED AS SECOND CLASS MATTER JUNE 8, 1912, AT THE POSTOFFICE AT CHICAGO, ILL., UNDER ACT OF MARCH 3, 1879.

All unsolicited articles, manuscripts, letters and pictures sent to The Tribune are sent at the owner's risk, and The Tribune expressly repudiates any liability or responsibility for their safe custody or return.

SATURDAY, SEPTEMBER 28, 1929.

THE TRIBUNE OFFICES.
CHICAGO—TRIBUNE SQUARE.
MILWAUKEE—616 TRUST COMPANY BUILDING.
NEW YORK—512 FIFTH AVENUE.
WASHINGTON—815 ALBEE BUILDING.
BOSTON—718 CHAMBER OF COMMERCE BUILDING.
ATLANTA—1535 HURT BUILDING.
LONDON—72-76 FLEET STREET, E. C. 4.
PARIS—1 RUE SCRIBE.
BERLIN—1 UNTER DEN LINDEN.
RIGA—ELIZABETES IELA, 15/2.
ROME—GALLERIA COLONNA (SCALA A).
VIENNA—8 ROSENBURSENSTRASSE.
WARSAW—PLAC KRASINSKA 6.
GIBRALTAR—HOTEL CECIL.
PEKING—GRAND HOTEL DES WAGON-LITS.
SHANGHAI—4 AVENUE EDWARD VII.
TOKIO—IMPERIAL HOTEL.
MEXICO CITY—HOTEL REGIS.
PANAMA CANAL—HOTEL TIVOLI.
SPECIAL REPRESENTATION.
SAN FRANCISCO—820 KOHL BUILDING.


## THE TRIBUNE'S PLATFORM FOR CHICAGOLAND

1. *Make Chicago the First City in the World.*
2. *Start the Subway.*
3. *Electrify the Railroads.*
4. *Abolish the Smoke Pall.*
5. *Grade Separation on Through Streets and Boulevards.*

*"Give me liberty to know, to utter and to argue freely according to my conscience, above all other liberties."*
*—Milton.*

## AMERICAN SEA POWER.

There seems to be so much concern lest the American navy should retain means for what is glibly called aggressive action that an unofficial observer from Mars would assume that the history of American naval power has been one of frequent aggression. In this assumption the observer would be encouraged by our apologetic citizens and pacifists, but the normal American, reviewing our history, will find little support for it. The American navy made a gallant but modest entry upon the world stage in 1812, fighting some brilliant duels but no battles, and, though our merchant shipping grew rapidly and our flag was on every sea, we did not build up a navy of any consequence until the civil war.

At the time of the Mexican war conditions in the navy were deplorable, although our clipper ships were exhibiting the American genius for the sea in a glorious page of maritime history. When the southern states seceded the government recognized that sea power was essential to victory, and at the end of the war the American navy was the greatest in the world. There was no question of parity then. But the American people were not ambitious to rule the sea. They were then, as at the founding of the colonies, a people of peaceful workers, and they were too preoccupied with setting their house in order and in exploiting their rich heritage to bother about the sea. Our great marine rapidly dwindled and our navy disappeared even sooner. In the eighties we were one of the minor naval powers, when a Democratic secretary of the navy, Jacksonian rather than Jeffersonian, began to build a modern fleet. That was called with ingenuous pride the White Fleet, but it was no threat to Britannia. In the Spanish war it acquitted itself with credit and, as that event had suddenly directed American eyes to the world horizon, the navy was gradually built up until it weighed substantially in the scales of world power. But the American nation has never sought for naval power as an instrument of aggrandisement. It has never destroyed another naval power, and there is nothing either in the history of our sea policy or in the character of the American people to give cause for fear that the American navy will be used for aggression or domination.

Persistent efforts to diminish American naval strength and to pledge us to subordination have no justification in American history or in American national character or policy. A weak America will not make for the peace of the world, though the pacifists and apologetic Americans would have us think so.

## THE CASE OF SENATOR BINGHAM.

There is great to-do in the senate because Senator Bingham of Connecticut retained an employé of the Connecticut Manufacturers' association to advise him upon tariff matters. Mr. Bingham, a new member of the finance committee of the senate, was relatively unfamiliar with tariff matters. He justifies the employment of the manufacturers' man on the ground that there was no better way of learning Connecticut's tariff requirements, which it was his duty, as Connecticut's senator, to meet.

The explanation is forthright and it serves to illustrate the method of tariff making which, to a greater or less extent, has produced every tariff bill enacted since Alexander Hamilton first induced congress to impose import duties. That method is known as logrolling. The representatives of Pennsylvania support the tariff proposals of the members from Louisiana in exchange for similar favors to Pennsylvania. And so on. Under this system, the more familiar a congressman is with the needs of his section the more he is likely to ask and the more he is likely to get if he is a good trader. Logrolling is, perhaps, not the best method of writing tariff legislation, but it has, at least, the respectability conferred by long usage. So far as the record now shows, Senator Bingham's offense, in the eyes of the Democrats and the Republican insurgents, must lie largely in the frankness of his espousal of the recognized method of doing business in congress.

There is an alternative method of making tariffs. That is the method favored by President Hoover, in which the tariff commission plays a part. The commission does not wholly determine the rates, but it has a certain liberty of action in modifying them, within specified limits, as the intensity of foreign competition modifies. The flexible tariff is an expedient about the value of which it is possible to have doubts; but if it is the purpose of congress to get away from logrolling methods of tariff making, the tariff commission offers the only alternative yet discovered.

It is therefore a matter for astonishment that the same senators who are enlisted against the tariff commission are also pretending to be outraged by the disclosure that Mr. Bingham took the best advice he could get on the requirements of his state. They oppose logrolling and they oppose the only known alternative to logrolling. What they favor as a substitute is something they say nothing about, and the reason for their silence is not difficult to guess.

## LAWMAKING IN THE MANNER OF 1066.

The senate has voted that the captain and the owners of a ship be subject to a fine if a sailor employed on the ship smuggles narcotics into the United States.

Americans used to think that the man to be punished was the man who committed the crime and not his father or his brother or his boss. The theory of individual responsibility was not arrived at in a moment. Mankind for countless generations based its criminal code on the opposite theory, and it must be admitted in all candor that the concept of joint responsibility for individual misdeeds, however unjust and cruel it may have been, was probably required for the preservation of the peace in primitive and unstable societies.

The senate's idea was also William the Conqueror's. Holdsworth, authority on the history of English law, believes that William "introduced the idea of communal responsibility for crime under the pressure of the need to protect his Norman followers." Under William's law, if a man were found dead and he could not be proved to be a Saxon he was presumed to be a Norman and every one who lived in the vicinity of the crime was by virtue of the fact responsible for the murder and liable to punishment for it. No doubt that served to protect the lives of quite a number of Normans who had driven Saxon freeholders off their lands; but to the modern mind the system is, or at any rate until recently was, thoroughly abhorrent. It works endless injustices and cruelties and cannot be compromised with the presumption of the innocence of the individual in the absence of proof to the contrary.

The theory of communal responsibility is conqueror's law. Caesar used it in Gaul. The theory survives today in military practice. Louvain was burned because its inhabitants were said to have sniped at the German invaders; but, if our recollection serves, the world did not share the view that the justification was adequate. It was frequently said that the invader would have been warranted in executing the snipers had they been found, but was not justified in wreaking vengeance on the entire community, 99.9 per cent of which was as innocent of the crime as the readers of this page.

The men who burned Louvain said that the end justified the means. If William the Conqueror had any qualms about his system of keeping the peace he no doubt salved his conscience, too, with the notion that the end, in any event, justified the means, harsh as they were. The gentlemen of the senate may follow the same line in defending the incorporation of primitive legal theories in the criminal code of the United States in 1929.

The probability, however, is that the senators do not feel that their action is in any sense a departure from traditional American policy. Every day in this country men who have themselves committed no crime are being punished for the offenses of others. The restaurant proprietor who serves ginger ale to a customer who may or may not pour whisky in it has been found guilty of violating the prohibition law, though he has transported no liquor and sold no liquor. The owner of the restaurant building may be fined a year's rental for violating the law against the sale of alcohol, though he had no reason to know that ginger ale was being sold in his building. If that is good law, it is also good law to hold the captain of the ship and the stockholder in a shipping company responsible for the crime of a sailor.

## LABORATORY FLYERS.

Lieut. James H. Doolittle's experimental flying has not captured the imagination of the newspapers. But he is no less a hero and his accomplishments are infinitely greater than those flagpole sitters, the endurance flyers, transoceanic aviators, and other stunters in the air whose adventures make page one.

Lieut. Doolittle was loaned by the army air corps to the Daniel Guggenheim Fund for the Promotion of Aeronautics to solve the problem of flying and landing in fog. How great is the problem is indicated by Lindbergh's advice, "Do not attempt to fly through fog, but turn back or land before it is too late." Aviators who have flown through fog and escaped report that their sense perceptions could not tell them whether they were flying with their heads to the sky or to the ground.

The Guggenheim fund, however, assigned Lieut. Doolittle to negative Lindbergh's fog rule. With the pilot's compartment covered with a hood, only the illuminated instrument board to guide him, Lieut. Doolittle took off, flew over a fifteen mile course, and landed safely. The conditions of the experiment simulated those of fog. Lieut. Doolittle and his sponsors are confident that a primary obstacle to safe flying and an obstruction to scheduled flying has been overcome.

Lieut. Doolittle is not the only unsung hero of aviation. Dozens of other aviators are sacrificing popular fame by using their courage and skill for laboratory flying. New types of planes must be tested, wings of new ships subjected to the strains of actual flight, maneuvers of warfare conceived by groundling tacticians must be executed or proved, perhaps fatally, impracticable. Without underestimating the contribution to the advancement of aviation by the nation's idol, the accomplishments of the laboratory flyers are more important than those of Lindbergh.

## *Editorial of the Day*

SENATOR HOWELL HEDGES.
[St. Louis Post-Dispatch.]

Senator Howell of Nebraska has hedged. That was a bold utterance on the floor of the senate that prohibition could be enforced in Washington if the President wanted it enforced. But when Mr. Hoover promptly and properly requested Mr. Howell to furnish the facts of violation on which the government could act the senator's reply was disappointingly feeble.

In our judgment the President has acted most commendably in the circumstances, albeit to a degree naïve. The national capital is notorious for "making the laws it flouts and flouting the laws it makes." It is inconceivable that Mr. Hoover, after his long residence there, can entertain any illusion as to the farce of prohibition at the seat of government. It is not necessary for a member of the senate to tell the President what the condition is. The violation of the liquor laws at Washington by the men who enact those laws for the rest of the country is contemptible and vicious. It makes the whole nation ridiculous, as it has just made both Mr. Hoover and Senator Howell ridiculous.

## *How to Keep Well* By Dr W. A. Evans

*To the limit of space questions pertinent to hygiene and prevention of disease will be answered in this column. Personal replies will be made to inquiries, under proper limitations, when return stamped envelope is inclosed. Dr. Evans will not make diagnosis or prescribe for individual disease.*

[Copyright: 1929: By The Chicago Tribune.]

### HAY FEVER—FIGHTING IT.

Of those who were vaccinated against hay fever [or desensitized] several weeks before the onset of the season, about three-fourths are now entirely comfortable or reasonably near it. The great majority of those addicted to this disorder either were indifferent or careless and postponed doing anything until it was too late to escape. The devil was well, the devil a monk was he. Some of those now in the grip of hay fever can afford to seek freedom by going to sea, by climbing high in the mountains, or by going to places that are hay fever proof. Most of them must stay at home and fight it out.

Dr. H. Beckman suggests that such sufferers try daily full doses of full strength nitromuriatic acid. Let no man try this on his own responsibility. To begin with, nitromuriatic acid full strength is so poisonous that druggists will not sell it direct. In the second place, the person who takes it should have definite detailed instructions as to how to take it and how not to. Taken properly, Dr. Beckman found that it gave ease and relief to about two-thirds of those who used it properly. It is about the least troublesome treatment for hay fever.

The use of this drug is based on several observations. Diabetics seldom have any of the asthma group of disorders. Diabetics are in a state of more or less developed acidosis most of the time. In Germany during the war period when food was scarce and a considerable part of the people were in a state of hunger acidosis most of the time there was but little hay fever and asthma. These observations lead to the deduction that hay fever symptoms would not become outstanding in people who maintained a state of acidosis. One way to accomplish this is to take large doses of hydrochloric acid.

Chloride of calcium has long had a vogue as a hay fever remedy. It supplies the body with chlorides. Possibly it was the chlorides rather than the calcium that made this remedy of value in hay fever. If all this be true, perhaps a solution of plain table salt used as a drink or carbonated and used as a table water might prove helpful. Salt solution can also be used as an injection. Dr. Beckman adapted his method from one used by Dr. S. S. Bishop in treating hay fever years ago. Dr. Bishop gave acid phospate in full doses during the hay fever season to those who were subject to the disorder.

### DIET IS THE WAY OUT.

Troubled writes: What would you suggest to a mother who has given her boy of five milk of magnesia since he was a month old? The family doctor says it is all right. The child never has a movement naturally. He does not know the urge of a movement. He is given coarse food and orange juice daily. If the magnesia is skipped an enema is necessary. Every few weeks there is a stomach upset, with vomiting and fever, with no food then for three or four days.

Otherwise he is a healthy youngster. A second child of two is receiving similar dosage. The father is habitually constipated.

REPLY.

Milk of magnesia is as near harmless as any of the simple laxatives. Nevertheless, it should not be used habitually. Have you tried sour milk, buttermilk and similar sour milk preparations? Lactose is a laxative for the same reason. A banana diet has a laxative action for many children. The diet route is the way out, but you may need the guidance of an experienced dietitian.

### SHOULD SEE A PHYSICIAN.

F. A. writes:

1. How much should a baby of 3½ years weigh? She is 41¼ inches tall and weighs 56 pounds.

2. If she is too heavy, please state how to reduce her.

REPLY.

1. Your child is nearly 4 inches above the average in height and 25 pounds above in weight.

2. She may be unusually healthy. If so, let nature take its course. Or, she may have some endocrine disturbance. What does your physician think?

My guess is that you should not try to reduce her weight.

## FRIEND OF THE PEOPLE

*Letters to this department must be signed with names and addresses of writers.*

### IMPORTING A PIANO.

Chicago, Sept. 22.—[Legal Friend of the People.]—I would like to know how much duty I would have to pay on a piano which I am bringing here from England. I am an American citizen. My wife is English and a nonresident of this country, but she is coming here to live. The piano in question is hers, and is two years old. It cost about $500 when new. S. E. M.

Under the present tariff law a piano, used abroad not less than one year by Mrs. M., may be imported by her duty free, provided it is not for any other person or persons, nor for sale.

It may be that the above duty free provision will be changed in the revision of the tariff law now under consideration by congress. ANTHONY CHARNECKY,
Collector of Customs.

### NO STREET WIDENING NOW.

Chicago, Sept. 25.—[Legal Friend of the People.]—Is Jeffery avenue to be widened from 67th to 75th street? If so, when? C. S.

We have no proceeding started at present for widening Jeffery avenue, between 67th and 75th streets, nor for paving the street with a wider roadway.
JOSEPH F. M'CLORY,
Secretary, Board of Local Improvements.

### NOISE FROM BOWLING.

Chicago, Sept. 24.—[Legal Friend of the People.]—Can anything be done in regard to keeping rear doors of a bowling alley closed, as the noise is a continual annoyance to the neighbors and our children cannot fall asleep at night? What action can we take in order to stop this public nuisance permanently? Your advice will be greatly appreciated. W. N.

There is no express time limit in our statutes or ordinances, but noises amounting to legal nuisances can be enjoined or, if the facts amount to disorderly conduct, can be stopped by the police. In determining whether a noise amounts to a nuisance the previous character of the neighborhood must be considered.
TRIBUNE LAW DEPARTMENT.

## A LINE O' TYPE OR TWO

*How to the Line, let the quips fall where they may.* WMA

### *FOOTBALL FORECASTS.*

CUSTOM has decreed that when performing as The Wake, not the Wake-Line, we should on each Saturday morning during the gridiron season attempt to forecast results of the more important football games. This forecast in a sport which furnishes so many upsets, or form reversals, is not intentionally humorous, but it gives many good laughs to football followers—more particularly after the games have been played. It also offers opportunity for readers of self-estimated humor to write sarcastic or chiding letters to the forecaster.

Thus football forecasts fulfill, perhaps, a useful purpose and will be continued in this sacred niche under its present management. Four colleges under the Big Ten banner open their season today. Forecasts appearing here are not always the opinion of the forecaster, but are given as the best composite opinion we are able to obtain from coaches, officials, and "experts." Hold your sides! Here goes:

**Michigan, 27; Albion, 0.**
**Indiana, 13; Wabash, 0.**
**Iowa, 17; Carroll, 0.**
**Wisconsin, 20; South Dakota, 0.**
**Alabama, 16; Mississippi Col., 0.**
**Amherst, 13; Conn. Aggies, 0.**
**Army, 20; Boston U., 0.**
**California, 14; Santa Clara, 0.**
**Colgate, 20; St. Lawrence, 0.**
**Columbia, 14; Middlebury, 0.**
**Cornell, 26; Clarkson Tech., 0.**
**Dartmouth, 20; Norwich, 0.**
**Georgetown, 27; Mt. St. Mary's, 0.**
**Grinnell, 14; Penn college, 0.**
**Michigan State, 13; Alma, 0.**
**Navy, 20; Denison, 0.**
**New York U., 20; Vermont, 0.**
**Oregon, 26; Pacific U., 0.**
**Penn State, 7; Niagara, 0.**
**Pennsylvania, 20; Franklin and Marshall, 0.**
**Detroit, 26; De Paul, 0.**
**Drake, 14; Simpson, 0.**
**Pittsburgh, 19; Waynesburgh, 0.**
**So. California, 20; California, (So. Branch), 0.**
**Brown, 13; Springfield, 0.**
**Southern Methodist, 13; Howard Payne, 0.**
**Stanford, 7; Olympic club, 0.**
**Syracuse, 13; Hobart, 0.**
**Tulane, 20; Louisiana Normal, 0.**
**Washington, 20; Whitman, 0.**
**Washington State, 18; Idaho Col., 0.**
**Vanderbilt, 19; Mississippi, 0.**
**Washington-Jefferson, 13; Ohio Northern, 0.**
**Tennessee, 14; Centre, 7.**

PAUL REVERE started in the fourth race at Lincoln Fields Thursday and rewarded his few backers with a dividend of $230.34 for each investment of $2. Of course, the British weren't coming, or anything like that, but Paul Revere was up and dressed for the occasion, and what a ride, what a ride. No, we were not among the investors.

### *ENNUI.*

*You are like*
*The heavy sweet scent*
*Of a full-blown rose . . .*
*I am tired of you:*
*You have bloomed for me*
*Long enough,*
*And still I keep you*
*On and on,*
*To feel your fragrance*
*In the room.*

OLIVE LIONE ROBINSON.

### Giving Us the Air.

Deer Sir: I have a vary importent annownsment too malk butt I sertenly woant mark it wile you are mistreating this hear Line. It yewsta bee vary dignafide if I dew say it myself but now its gone to the dawgs (or horses or baseball). I doant no wear Dicks hedd wuz wen he terned it over to you. I never wuz interrested in athletticks or markitt repoarts. Beet it, sir, beet it!
CHICAGO BLUES.

### Incompatibility.

Harve: He'd been out with the boys and on the way home, in a spirit of ebullience, he stole a little sign from in front of the movie theater. This he secretly fastened on his wife's back, and her appearance on the town streets almost created a riot. Now she sues for divorce on the ground of incompatibility, and all the sign said was "All Talkie."
JAKBO OF OLD DUBUQUE.

### What's in a Name?

The Lawless Restaurant, "Open Day and Night," at Fond du Lac, Wis., has been closed.—Adaline.

Pig & Whistle conduct a restaurant in Seattle, Wash.—Kiowa Dick.

**This Wake-Line Is Conducted by Harvey T. Woodruff. Help! Help!**

HELPER CORINNE S. notes the decision for larger golf balls next season and expert comment on their probable effect, but laments no mention of intention to enlarge the holes into which the larger golf ball must ultimately descend. We share her apprehension. That feature might be worthy of a crusade, ye golfers!

THEN ALONG comes Jackie Daw with a want ad from a bank wanting a boy of several years' high school experience who aspires to advancement. There is where Jackie feels he fits around the picture like a frame, frankly admitting he already has been in high school since 1923.

### The Obliging Waitress.

HTW: While on my vacation I went into a restaurant for breakfast and asked for grapefruit. The waitress said, "Sorry, sir, we have no grapefruit, but we have grapenuts." P. H. G.

### A Little More Scotch.

And did you hear about the Scotchman who went insane? He bought a score card at the football game and no score was made.
LEBERTYVILLE.

### Connubial Bliss.

Harve: Since getting married I have been able to put on my socks from either end.
A. KNOX TEER.

### *DUMBBELL POMES.*

**Both Line and Wake I've tried to make—**
**It's now my grim determination**
**To make the Wake-Line combination.**
A. NOM.

### Or Keep Your Head Down.

Friend Harvey: May I suggest you keep that borrowed putter? Just keep on listening for 'em to drop in the cup. You will be surprised how many you hear drop that you wouldn't have SEEN drop. N. H. G.

IT'S NEARING world series time and the temporary conductor of this column has heard no noise, not even a rustle, which sounds like a world series ticket How comfortable one could be on certain October afternoons in a certain baseball park on the north side.

### Higher Education.

Wake-Line: I know a little co-ed who was nearly through her first semester before she understood that a formal education had nothing to do with a fraternity dance. ANNE TICIPATION.

***DO YOU REMEMBER WAY BACK WHEN:***
**Street car conductors were peeved when five pennies for fare were presented?—J. P. T.**

## THE BOOTLEGGERS' QUARREL

## FROM THE TRIBUNE'S COLUMNS

### 65 YEARS AGO TODAY

SEPTEMBER 28, 1864.

CHICAGO.—The northwest sanitary commission reported on deaths in Marietta (Ga.) hospitals after Sherman's battles. The report says: "Of 2,280 patients received in the 15th army corps hospital after it was opened on Aug. 1, under Dr. A. Goslin, up to Sept. 21, 180 died of wounds or disease."

NASHVILLE.—Gen. Rousseau reached Pulaski yesterday. Forrest's rebel forces were within seven miles of Pulaski and advancing. Heavy skirmishing continued until dark. A general engagement is expected today.

NEW YORK.—The Post's Washington special says that dispatches from the Shenandoah valley report Gen. Early's rebel army thoroughly demoralized. Since Sheridan's victory at Fisher's Hill the rebels despair of being able to recover the valley.

WASHINGTON.—The Commercial's Washington special says: Several prominent Georgians, refugees now here, are confident that some kind of arrangement will soon be effected between Gov. Brown and Gen. Sherman through which Georgia will secede from the confederacy.

CHICAGO.—John A. Hardenbergh of New York and Miss Elizabeth Buckingham, daughter of Alvah Buckingham of Chicago, were married on Sept. 26 by the Rev. Dr. Hardenbergh.

### 30 YEARS AGO TODAY

SEPTEMBER 28, 1899.

LONDON.—A crisis in the relations between Great Britain and the Transvaal may be forced unexpectedly today. The News Cape Town correspondent cabled: "The pass at Laing's Nek will be occupied on Sept. 28 with sufficient strength for present needs, under the belief that the Boers will attack Natal immediately to forestall the landing of the Indian contingent." The war office announced it contemplates the immediate embarkation of the bulk of the army service corps for South Africa.

CHICAGO.—As the result of the largest bank stock transaction in the history of Chicago Samuel Nickerson will retire from the presidency of the First National bank after a connection of over a third of a century with the institution. He will dispose of the major part of his holdings, which, for himself and members of his family, total 8,900 shares. It is understood 7,000 shares are to be disposed of for $2,100,000. The active spirit in carrying out this purchase has been James B. Forgan, first vice president, who it is understood will succeed to the presidency.

NEW YORK.—Admiral Dewey will not come to Chicago for the fall festival, because of the press of other engagements. He will go to Washington after the New York reception ceremonies, then will go to his home in Montpelier, Vt., for a long rest.

CHICAGO.—Laverne W. Noyes was made director general of the fall festival association to succeed Charles Truax, who abdicated.

### 10 YEARS AGO TODAY

SEPTEMBER 28, 1919.

LONDON.—The first day of the greatest strike in England's history passed without disorder, but with practically complete stoppage of railway transport throughout the country. Only the trams and buses in London saved the whole city from walking. A great massmeeting of railway men was held in Albert hall and the audience for an hour sang "The Red Flag," official song of the international Socialists.

ON BOARD PRESIDENT WILSON'S SPECIAL TRAIN.—President Wilson's condition was unchanged today. He has remained in bed ever since he was forced by his physician at Wichita, Kas., yesterday morning to abandon the rest of the league of nations tour. As the train neared Pittsburgh, running at a speed in excess of most express trains, Dr. Grayson objected to the pace and it was decided to slacken it during the night. It is understood that Mr. Wilson became uneasy at the speed of the train.

BUCHAREST.—Robbed of their trunks, hand baggage, money, and all personal possessions, and stripped of their clothes by Serbian bandits, Mr. and Mrs. Jacob L. Vitz, 3320 West Jackson boulevard, Chicago, with their two children, have arrived here penniless.

## VOICE OF THE PEOPLE

*Writers should confine themselves to 200 or 300 words. Give full names and addresses. No manuscripts can be returned. Address Voice of the People, The Tribune.*

### FOR A BIG NAVY.

Chicago, Sept. 23.—Mr. Henry Wales' story today explains why a United States of Europe is not feasible . . . "ugly race hatreds, profound fissures in national viewpoints, inherent suspicions, primal nationalism of states."

After all the oratory is scattered to the four winds, the love feasts guzzled, and the mutual medals exchanged, Europe will remain as it always has been—the incubator of world wars.

Let's get a big navy and keep it that way.
THOMAS F. CASSIDY.

### WORMS IN THE WATER.

Chicago, Sept. 24.—This morning while running cold water in the wash basin after shaving I found two small worms in the bottom of the basin. One worm was alive, the other was dead. I immediately notified the city health department, and a man was sent out who made a chlorine content test of the water. Chlorine content was normal. He took the worms to the laboratory for biological examination. I again called up the department of health and inquired if the drinking water of Chicago was filtered. The answer was no. He said that the worms were harmless. I do not feel that living organisms as large as these worms in the drinking water of Chicago are beneficial to the health of her people. Why not a law to force Chicago to filter her drinking water? W. L. WHITEHEAD, M. D.

### REFERENCE MATERIAL.

Chicago, Sept. 15.—In my capacity as librarian, National Patriotic association, it has been my duty to assemble such information on the navy, naval bases and coast defense establishments as a civilian can obtain. I want to thank you for the able review in this morning's TRIBUNE covering the negotiations that have been conducted with the present British Socialist government during congressional recess. It is valuable reference material. We have much to learn. MARDY HOLMES.

### LUXURY FOR FIRE BOSSES.

Chicago, Sept. 23.—The fire department wants $1,000,000. They send out propaganda to newspapers showing pictures of dilapidated fire stations, etc.

Every day I see parked on La Salle street expensive cars for fire department officials to run around in. What kind of management is in vogue in a fire department whose officials run around in high priced autos at taxpayers' expense and which houses its men in such wretched buildings as pictured in the papers? It looks like audacity to ask taxpayers to vote more bonds until management of department is improved.
A TAXPAYER.

### THE WRECKING RITES.

Chicago, Sept. 26.—A statesman wields a pick while other statesmen look on with approval, and the work on the Fine Arts building in Jackson park is started.

I was over there this morning and the 45 laborers present at the celebration had not done a thing to the columns to follow up the good pickings of the statesmen and the photographing of the press.

The workmen may be so dumb as to start on some unpicturesque part of the building, whereas the statesmen laboring for the people's picture albums toiled by the stately columns on the front side. A SHOWMAN.

### VITTORIO VENETO.

Chicago, Sept. 25.—We all remember the adage of the last straw breaking the camel's back, yet none of us would think of saying that only the last straw should be regarded as important. Mr. J. E. C. claims that the Austrian defeat at Vittorio Veneto caused the collapse of the central powers. He claims that Germany was brought to its knees by this victory of as late a date as Nov. 1, 1918. Curiously, Ludendorff advised the kaiser to open peace negotiations on Aug. 8, after Foch's staccato jabs at the German front. The war was over on the 10th of August as far as Germany was concerned.

Austria-Hungary almost collapsed in September, 1917, long before Diaz assumed command. Likewise, after the defeat at Caporetto it was the French and English that aided Italy and Diaz to come to

One-half of the allied forces at Vittorio Veneto were English and French. Of the three allied armies, the Twelfth, Eighth and Tenth, only the Tenth (half English) and the Twelfth (half French) had any success. It was the British who broke through the Austrian army, and only over British gains could the Italian Eighth army gain the town of Vittorio Veneto.

It is historically known that Austria was but a dead eagle hanging on Germany's neck.

Several weeks ago THE TRIBUNE ran an article on the German side of the war in which the Germans confessed their greatest blows. Not Vittorio Veneto, by far, but American intervention clinched the war.

As far as comparing Napoleon's and Diaz's battles is concerned, need I mention the battles of Ulm, or Austerlitz, or Friedland, or Wagram?
PAUL L. STERN.

### UKRAINIANS AND POLAND.

Chicago, Sept. 22.—Donald Day's article in THE TRIBUNE of Sept. 19 undoubtedly was read by many Ukrainians whose reaction to it would run along the same line as mine does.

When is a country not a country? When she tries to blame some one else for her own tyrannical deeds. That's Poland.

"Polish Officials Investigating Ukrainian Terrorism" is a remark that certainly shall not pass without drawing fire.

When the Polish government, without backbone or foundation, headed by a self-appointed dictator, closes 2,600 Ukrainian schools and universities and is forcing the population illiterate of the Polish language to learn that language, especially when Poland was granted only a protectorate by the league of nations, she has certainly reached the end of the rope.

You can term it a terrorism against Poland or whatever you might like, but in my estimation and thousands of others' they are only fighting for their freedom, which they are as rightfully entitled to as the United States was during the revolutionary war, and if Germans are coöperating with the Ukrainians they certainly are contributing a lot to a good cause. S. W. H.

### ALWAYS AT YOUR SERVICE.

Chicago, Sept. 24.—Can you find space in your great journal for the noble sentiment which our leader, Il Duce, has enunciated for the Italian woman: "Less whoopee and more woppies"?
J. CARBBARE BOLOGNA.

## *THE MOTHER TONGUE*

[Punch (Copyright).]

Gentleman (who likes to know in what company he is dining, to waiter): "Ere, 'oy, you! 'Oo's 'oo 'ere, eh?"

# FARM BOARD NOT AGREED ON SCOPE OF ITS POWERS

## Differ as to Sufficiency of 500 Million Fund.

[Chicago Tribune Press Service.]

Washington, D. C., Sept. 27.—Divergence of opinion among federal farm board members as to sufficiency of the 500 million dollar fund at the board's disposal for farm relief was revealed in today's hearing of the senate agricultural committee into the qualifications of Charles S. Wilson and C. B. Denman for membership on the board.

Mr. Wilson, former New York state director of agriculture, named as the representative of eastern and northeastern agriculture, asserted his belief that the fund is too small to accomplish substantial, permanent relief and predicted that the board would be compelled to seek a new appropriation in the near future.

Mr. Denman, a native of Missouri, appointed to the board as the spokesman particularly for live stock and wool producers, and Alexander Legge, chairman of the board, who was recalled for further examination, declared the board's experience had been too limited in its two months' existence to justify an opinion on the sufficiency of the fund.

**Too Early to Decide.**

If and when experience demonstrates the necessity for additional funds, the board, Chairman Legge and Mr. Denman promised, will not hesitate to ask congress for additional appropriations.

Mr. Legge was recalled to the stand at the request of Senator Elmer Thomas [Dem., Okla.], who wanted to know the chairman's conception of the board's obligation to not only solve the farm problem, but also to act as "the voice of agriculture in Washington." Farmers generally, the Oklahoma senator asserted, expect the board to assume a leadership which can be followed by the old established farm organizations, such as the National Grange, the Farmers' union and the American Farm Bureau federation.

"It is not the intention of the board," said Mr. Legge—"and I do not believe that it was contemplated that the board should do it—to usurp the leadership of those organizations. We believe we are to cooperate with them and other organizations in solution of the common problem."

**Discuss Limitations of Bill.**

"Much has been said," Senator Thomas continued, "about the limitations imposed on the board in the farm bill. It appears that the board considers itself limited by the precise text and language of the bill. I believe that neither congress nor the farmers expected the board to be so limited. Has the board considered itself so limited under the bill that it cannot do for the farmer what it should do?"

"We have considered the limitations of the bill but we are not prepared at this time to say that we cannot do effectively what is expected of us," replied Mr. Legge. "The job, it seems to me, is impossible on an individual basis, but when farmers are organized on a collective basis the limitations will not be burdensome.

"We expect to recommend additional legislation when the recommendations can be based on experience. Until we have had ample opportunity to ascertain how far we can go, we have no recommendations to make."

**Brookhart Assails Board.**

Senator S. W. Brookhart [Rep., Ia.], not a member of the agriculture committee, in the course of his examination of Mr. Wilson and Mr. Denman, assailed the board's activities since its creation and scored its failure to solve the farm problem over night by the immediate organization of stabilization corporations to handle crop surpluses.

**WOMAN ROBBED IN STORE.**

Mrs. Catherine Warrus, owner of a delicatessen store at 4127 North Damen avenue, was robbed of $18 last night by an armed robber who made a small purchase then threatened her with his revolver.

## Stage Beauty Dies

*MYRNA DARBY.*

[De Barron Photo.]

New York, Sept. 27.—[Special.]—Myrna Darby, 21, glorified by Florenz Ziegfeld in many of his productions, died at her home today from heart trouble.

She had been ill for two months and withdrew recently from the cast of "Whoopee," current Ziegfeld production. The heart disease which caused her death was brought on, according to her physician's statement, by strenuous dancing and swimming during the summer months.

Myrna came to Broadway from Pittsburgh, four years ago, and was featured by Ziegfeld in "The Three Musketeers," "Rio Rita," "The Follies," and "Rosalie," as well as "Whoopee." She was hailed by Ziegfeld as one of the most beautiful girls who ever had appeared in any of his productions.

## FARMERS FAVOR FLEXIBLE TARIFF, LEADER ASSERTS

Farming interests of the United States are in favor of the flexible provisions of the tariff law, Stephen H. Love, president of the United States Beet Sugar association, declared yesterday in Chicago. Mr. Love was en route from Washington, D. C. to Ogden, Utah, to attend the annual convention of the western division of the United States chamber of commerce.

"Farmers are not opposed to the flexible tariff as Senator Borah contends," said Mr. Love. "Agriculture can obtain just as much protection and benefit from the flexible tariff as can industry. The American Farm Bureau federation, representing more than 1,000,000 farmers, has officially indorsed the flexible provisions."

# FOES OF TARIFF REACH DECISION TO COMPROMISE

## Democrats and Radicals Fear Defeat.

BY ARTHUR CRAWFORD.

[Chicago Tribune Press Service.]

Washington, D. C., Sept. 27.—[Special.]—Anti-administration forces shifted their ground today in the senate controversy over the flexible tariff. Fearing defeat on the straight issue of the repeal of the flexible provisions, which President Hoover has defended, the Democrats and radical Republicans decided to support a compromise amendment framed by Senator F. M. Simmons [Dem., N. C.], ranking minority member of the finance committee.

Under the Simmons amendment the flexible tariff machinery in the tariff commission would remain. There would be investigations upon the application of interested parties or on the motion of the commission. The commission would report to the President as to changes in duties necessary to equalize differences in costs of production at home and abroad. The President, however, would be shorn of his present power to increase or decrease duties.

**Main Issue Sidestepped.**

As viewed by the anti-administration coalition, the compromise amendment would not affect the main issue—namely: whether power to change duties should be delegated by congress to the President.

By retaining the flexible tariff machinery in the tariff commission the Democrats and radicals would make a concession to those who believe that provision should be made for obtaining relief in emergency cases between general revisions of the tariff by congress. Advocacy by the American Farm Bureau federation of the retention of some form of flexible tariff has threatened to weaken the Democratic-radical coalition to an extent sufficient to enable the administration to win.

**Paves Way for Increase.**

The Simmons amendment does not provide exactly what the American Farm Bureau federation favors, but it at least would make it possible for an agricultural or industrial group to start the ball rolling for an increase in duty when no general revision of the tariff was in prospect.

Under the Simmons amendment the same formula for determination of rates to equalize costs of production which is in the present law is retained. The 50 per cent limitation for increases or decreases and the prohibition again the transfer of commodities from the dutiable list to the free list or vice versa are eliminated.

That the vote on the Simmons amendment will be extremely close is the expectation.

## COLLEGE SHOWS FARMERS HOW TO FEED HOGS

### Purdue Experiments Studied by 700.

BY PAUL POTTER.

Lafayette, Ind., Sept. 27.—[Special.]—Swine growers from seventy Indiana counties, southern Michigan and eastern Illinois, gathered around the Purdue university experimental plots here today to learn the newest in dietary practice for the lowly mortgage lifter.

Under the direction of Professor F. G. King, the seven hundred farmers were divided into three groups and conducted through the fields to see what effect minerals, tankage and other hog feeds have on pork production.

**City Garbage May Be Used.**

C. M. Vestal, in charge of the Purdue swine investigations, explained the types of rations and their cost in detail. He was followed by Professor G. Bohstedt of the University of Wisconsin animal husbandry department, who compared the experiments at Madison with those conducted at Purdue.

Experiments are being made to find a possible outlet for the millions of pounds of city garbage in a profitable pork ration but with little success as yet, Professor Vestal said. When such an outlet has been found he predicts that such cities as Chicago, Indianapolis, Kansas City, and Cleveland may find a rural market for their refuse as contrasted with present costly disposal methods.

**Rains Speed Plowing.**

Light rains the last few days have enabled Hoosier farmers to do more plowing, according to those interviewed at the meeting today.

Crops have been injured seriously in nearly every section of the state and the pasture situation is said to be acute in the live stock areas. Dairy farmers in northern Indiana supplying the Chicago milk market have felt the drouth keenly, with lessened milk production in nearly every herd. Indiana farmers expect to curtail their winter cattle and hog feeding appreciably if indications at the meeting here hold true.

## FORGET-ME-NOTS TO BE SOLD TODAY FOR VETS' BENEFIT

Early rush crowds, Saturday morning shoppers, and Saturday afternoon holiday bound Chicagoans will find time to pause in their hurry today to buy the small blue forget-me-nots, symbol of the sacrifices of disabled world war veterans.

For this is forget-me-not day for the Disabled Veterans of the World War, and all the money falling into the boxes of workers stationed all over Chicago will bring a bit of joy to those who lost the happiness of health on the battlefields. The committee hopes to raise many thousands of dollars. When the sale is over the sealed boxes will be taken to the Continental Illinois Bank and Trust company to be counted.

Among the women rounding up groups of volunteer women to sell the flowers are Dr. Anna R. Ranes, Mrs. Herman N. Bundesen, Mrs. Frieda Koch, Mrs. Agnes Lueback, Mrs. Addie Inman, Mrs. George Atkinson, Mrs. Monroe Kohn, and Mrs. S. A. George.

## *Pay 2,200 County Workers; Others to Get Checks Today*

More than 2,200 county employés yesterday received salary checks for the first half of September in the offices of County Treasurer Harding. A long line formed at the paymaster's window before the office was opened. The line continued throughout the day. Today county employés in outlying districts will receive checks.


Knowledge of your personality is as much a part of a suit by Heppner as is deft tailoring

*The Sack Suit* $160 *Others in relation*

HENRY HEPPNER & CO.
*Tailors*
310 S. Michigan Avenue, Chicago



WHY LIVE IN FURNISHED ROOMS?

It's EASY AS 1 2 3

to FURNISH A HOME at

A-B-C Storage

2525 W. Madison

[Bargains in Unclaimed and New Sample Furniture—Good as New at Half the Price.]

4 Rooms Storage Furniture, $75.00
4 Rooms New Sample Furniture ..... $175.00

OPEN EVENINGS—TERMS



NEW TUXEDO SOFA

TAILORED TO YOUR ORDER $79

*Choice of 17 Different Coverings in Damask, Mohair or Brocatelle*

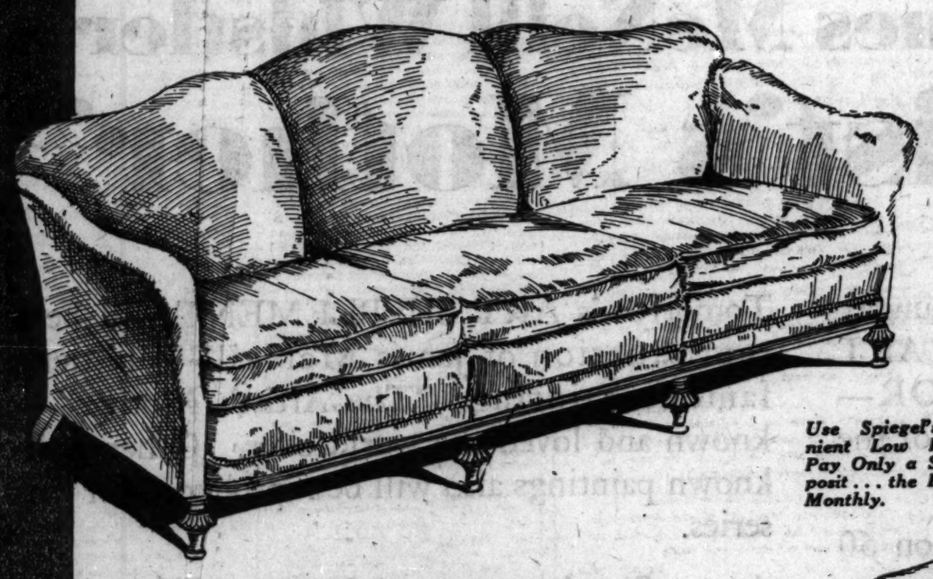

*Use Spiegel's Convenient Low Payments. Pay Only a Small Deposit . . . the Balance Monthly.*

**Today and Tonight Only at Spiegel's Loop Store**

Repeated . . . the greatest living room furniture offer Chicago has ever seen. Repeated . . . because of the enormous demand for these wonderful sofas when we had them on sale two weeks ago.

Choose from 17 smart colors and patterns . . . and the upholstering will be done to your order on this smart Tuxedo Style Sofa. We do not believe that a sofa equal to this in style, quality, construction and upholstering has ever before sold for less than $100. Select your material today . . . we'll make the sofa to your order and GUARANTEE TO PLEASE YOU. Damask, Mohair, or Brocatelle in the smartest tones and hues of the new fall season . . . and an ironbound guarantee of SATISFACTION OR YOUR MONEY CHEERFULLY REFUNDED. Chair extra, $39.

$79

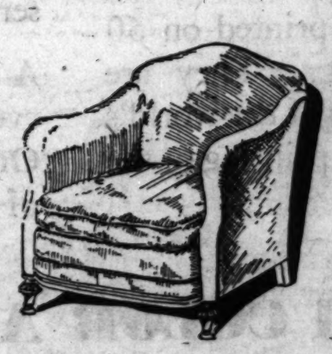

SPIEGEL'S
LOOP STORE ONLY
115 S. WABASH
Open Tonight and Tomorrow Night Until 9 o'Clock

Features That Make This Sofa Worthy Our 68th Anniversary Celebration

1. Solid mahogany hand carved legs.
2. Moss filled. Spring construction.
3. Reversible cushions of a variety of materials that you yourself select.
4. Exclusive Spiegel designs.
5. Covers of mohair, damask or brocatelle.
6. Choice of colors: Red, Moss Green, Wisteria, Rose Taupe, Chestnut, Rust, Suntan, Jade Green, Henna, and Green, etc.



MARSHALL FIELD & COMPANY

STATE . . . . WASHINGTON . . . . RANDOLPH . . . . WABASH
EVANSTON STORE . . . . 620 CHURCH STREET . . . . EVANSTON

INDIANS! TODAY

ON THE YOUNG PEOPLE'S FLOOR THE 4TH

and many INDIAN FEATURES, too, in celebration of American Indian Day

**Meet Whirling Thunder**
the great Winnebago Indian . . . He'll be in the Boys' Section from 12 until 5 . . . telling Indian tales . . . and teaching the sign language. See him in his native dress . . . on the Fourth Floor, South, State.

**Meet Floating Cloud**
sister to Whirling Thunder. She will be in the Girls' Apparel Section . . . beading moccasins and doing other handwork. Fourth Floor, Middle, State.

**Tsianina—Indian Prima Donna**
Internationally known for her beautiful voice will be in the Victrola Section from 2 until 4 to talk informally about Indian music. Fourth, Middle, Wabash.

**Fine Indian Records**
that may be bought in the Victrola Section. "Hiawatha's Childhood"—Elsie Baker: 35849. "By Waters of Minnetonka"—Clement: 1228. "From an Indian Lodge" (from Woodland Sketches) and "Love Song" (from Second Indian Suite by McDowell)—the Victor Concert Orchestra: 20342. "From the Land of Sky Blue Water" (from American Indian Songs by Cadman—Mary Lewis: 1115. And many others.

**Indian Books**
will be on display in the Book Section. Third Floor, North Room, Wabash.

**Fine Old Indian Articles**
will be displayed from 12 to 5 in the Shoe Section. Mr. David Vernon, owner of the collection, will explain their history to the interested observers. Fourth Floor, South, State.

**Blackboard Sketches of Indians**
will be made by an artist . . . in the Girls' Millinery Section, from 1 to 5, on the Fourth Floor, North, State.

**Indian Suits**
and headdresses (sketched above on the two little boys) may be purchased in the Boys' Apparel Section. $2.95 and $3.75 . . . Fourth Floor, South, State. Headdresses and masks also in the Costume Room, recent addition to the Fourth Floor, North, Wabash. Archery Sets. Sporting Goods, South, Wabash.

**An Indian Maiden**
will give away candy corn from 12 until 5 o'clock in the Candy Section. Third Floor, North, State.

HACK WILSON, HOME RUN HITTER FOR THE CHICAGO CUBS, WILL BE IN THE BOYS' SECTION TODAY FROM 10 UNTIL 11 O'CLOCK TO TALK ABOUT BASEBALL. COME IN AND HEAR HIM!

# Starting TOMORROW

## A BEAUTIFUL ART SUPPLEMENT IN FULL COLOR FREE

## EVERY SUNDAY WITH THE CHICAGO SUNDAY TRIBUNE

***A Special, Separate Supplement. On High Grade Paper--Ready for Framing!***

## TOMORROW---
## James McNeill Whistler's
# "The Artist's Mother"

Starting TOMORROW—The Chicago Sunday Tribune will give a Special Separate ART SUPPLEMENT, IN FULL COLOR—FREE each Sunday with every copy of the Chicago Sunday Tribune.

These Art Supplements will be printed on 60 pound paper—ready for framing. They are Full Color reproductions of some of the world's most popular and best known paintings—the works of celebrated artists.

Tomorrow's ART SUPPLEMENT will be a reproduction of James McNeill Whistler's famous painting, "The Artist's Mother"—known and loved the world over. Other well-known paintings also will be reproduced for this series.

A new Supplement every Sunday—FREE with every copy of the Chicago Sunday Tribune. Order your newsdealer today to reserve a copy of tomorrow's Chicago Sunday Tribune for you.

## Get The Full COLOR ART SUPPLEMENT
## FREE with TOMORROW'S
# Chicago Sunday Tribune

Mrs. Gladys H. Bowans Tells Daily How to Guide Children

# Chicago Daily Tribune

THE WORLD'S GREATEST NEWSPAPER

Frederick Donaghey's News and Reviews of the Theater

SATURDAY, SEPTEMBER 28, 1929. ** 15

# THE HAWK

By ROY VICKERS

SYNOPSIS.

Douglas Dorling, a young British peer, is sent to Dartmoor prison on the perjured evidence of Cora Sefton, an unscrupulous woman in love with him. In revenge, because he scorned her advances, she swears she saw him kill a policeman in a night club raid. Dorling is a famous aviator, but to keep this knowledge from his mother and spare her worry he has been using the assumed name of Douglas Harris; and as Douglas Harris he is tried and convicted.

He is rescued from prison in spectacular fashion, right under the eyes of his guard, by persons unknown; is shaved, dressed in new clothes, and driven to the Gunter hotel, where, to his amazement, he is greeted by Cora. She has registered as his wife.

Cecily Warren, the girl Douglas loves, is also staying at the Gunter. She sees Dorling enfolded by Cora on his arrival, and jumps to the conclusion he must be secretly married.

Douglas meets his father's old friend, Sir Aylmer Granston, in the lobby, and accepts an invitation to drive to London. He escapes from Cora, leaving a note. Immediately she wires Jabez Malleron, well known amateur connoisseur of the arts and a neighbor of the Granstons. As Malleron is decoding the wire, Marthe Perralle, Cecily's maid, calls. She is obviously in his employ. He directs her to bring her mistress within a few days to a town called Mortvaig, in Scotland.

That night, while Dorling is dining with the Granstons, Malleron calls. Later Cecily comes in, not knowing Doug is there. She greets him frigidly, and creates a sensation by announcing she hears he is married.

Doug goes to see Cora, and asks her to explain all the mystery. She refuses, but tells him he is to go to Mortvaig, Scotland, to meet her chief. He agrees, but first visits his mother at Dorling Towers. Cecily's father, Charles Warren, who lives on the fringe of the Dorling estate, calls, and remarks casually that his daughter has taken a job finishing a Mortvaig millionaire's house. Doug is struck by the coincidence in names.

At Mortvaig Doug can only learn that, in return for his freedom, he is being blackmailed into a mysterious service as an airplane pilot. He takes off for his first trip, little dreaming Cecily is on board, drugged.

Charles Warren, who is in the government secret service, though this is not known to his friends, takes a holiday at home. Detective Inspector Rason of Scotland Yard calls for a conference. He believes Harris' escape from prison was a carefully planned one, and links it with a gang of smugglers whom he and Warren are pursuing. He has traced the van in which Doug was rescued to a London furniture company. Warren says this same company sent Cecily to Scotland. Rason suspects trouble, and wires the Mortvaig police.

Landing at his island base, Doug is shown about by another pilot, Lieut. Beresford. On his return to Mortvaig he is permitted to go down to London for a few days and he decides to shake himself free of the gang. He calls on Cecily to explain everything to her. But he is told by Mr. Warren that Cecily has disappeared from Mortvaig. Her maid returned without her and could shed no light on the disappearance. When Douglas sees Cecily's maid he remembers that he had seen her at the Mortvaig airdrome and suspects that she is one of the gang. With a shock he realizes that he must have carried Cecily to the island and that she is being kept a prisoner there by the chief. He decides to return. Arrived at the island he asks to see Miss Warren and greatly to his surprise he is allowed to see her. He arranges for her escape and manages to land in England. He is arrested by a navy plane, however. He flies inland, then heading the plane again toward the sea, he drops in a parachute. His plane is shot down in flames and Douglas Harris is presumed to be dead. He hurries to London, expecting to see Cecily there before him, and is amazed to learn that she has not returned. Warren tells him she has been recaptured by the gang.

INSTALLMENT XXX.

A HINT.

Jabez Malleron, like everybody else, had believed that Doug Harris had been killed.

In his very thorough organization no single member was wasted. Marthe Perralle, having played her part in the abduction of her young mistress, was not allowed to remain idle. It was part of her duty to report by telephone the name of every caller at the flat. He had been advised of Rason's coming—advised twenty minutes later that Lord Dorling had arrived.

For the moment, when he was shown into Warren's room he noticed with his host seemed a little more preoccupied than usual.

"Ah, my dear Warren, busy as usual, I see. My little bit of news would have kept, but my own day was broken through having to attend the bedside of a dying client, and I thought I might as well break into yours."

"Your interruptions, my dear Malleron, are the most important moments in my career."

"Elegant, my dear sir, elegant!" He glanced towards the door. "Er—in the hall I happened to meet that very charming youngster—Lord Dorling. I pity the old man died before his time, leaving a spirited young fellow."

"I've never known you waste a hint, Malleron," he said carefully.

"One gives a hint—when one cannot give evidence," Malleron gave back.

*"You are surprised to see me here, Lord Dorling."*

But the odd little coincidence struck me. I had come in to give you a tiny hint about that furniture firm in Bond street in which you are interested, Graun. They're going bankrupt. A great pity. They were clients of my father, but for the last generation or two we've lost sight of them. But I heard about the bankruptcy from quite a different source."

"I would like to know where young Dorling comes into all this," said Warren, a trifle impatiently.

"The professional relationship of solicitor and client is a very sacred one," he said unctuously. "If I allowed myself the least elasticity in this matter, would I be of any use to you, my dear Warren?"

Warren was thinking quickly. Here unmistakably was a hint from Malleron that young Dorling was connected with the dope trade. If he knew enough to give a hint it was ten to one he knew the whole story.

He would have turned the conversation, but checked himself. Secrecy, he thought, was becoming an obsession with him. He discovered himself carrying secrecy beyond all reason. Malleron might be useful to him in this matter as he had been useful in so many others. Besides, what harm could there be in confiding in Malleron, the friend of judges, the eminent solicitor, in the confidence of most of the leading men in public life.

"Dorling has been got hold of by—them," he said gruffly.

"I'm glad you know it, Warren. I couldn't have added to my hint."

"Now that I have told you, perhaps you will give me the benefit of your advice. The thing presents several knotty legal problems. I've only known it myself for half an hour."

Ten minutes later he had told Jabez Malleron everything that he himself knew about Dorling.

"Of course, there's no difficulty in my not handing him over to the authorities," finished Warren. "I can use my discretion there without any misgivings. The question is, can I stand in on this fantastic bargaining which he is proposing to undertake? He is almost hysterical about it—he firmly believes that if I send him back to Dartmoor this afternoon he can still bargain with the gang. There's no doubt they've impressed him."

Jabez Malleron was sitting upright in his armchair. At that moment he looked for all the world like a judge.

"My dear sir, there's no need for any kind of bargain," he said sharply.

"You see a way out?"

"This chart! Has he taken any copies of it?"

"He didn't say so."

"Where is it?"

"Naturally, he wouldn't tell me."

"Hm! Where would you or I put such a document if we didn't know any better? In the bank, of course!"

"I don't fancy the bank would hand it over."

"A bank will never hand over anything—until ordered to do so by a judge," said Malleron. "Too late to get an order today. Leave it in my hands and you shall have that chart by this time tomorrow."

"I hadn't thought of that—I hadn't thought of the bank at all."

"You are tired, my friend. You will leave it in my hands?"

"Most certainly."

"By the way, young Dorling is in this flat, isn't he?" As the other gave assent he went on: "Send for him, my dear Warren."

Warren touched a bell.

"I'm in an extremely awkward position, Malleron. He wanted to marry my daughter, as you will have guessed by now. I've known him since he was a child."

"Leave the talking to me," said Malleron, wearing now the indulgent air of a family solicitor.

Dorling, summoned by the parlor maid, stated at sight of Malleron. He had taken it for granted that Warren would be alone.

Malleron, seeing this, came straight to the point.

"You are surprised to see me here, Lord Dorling. I don't know whether Mr. Warren happened to mention that I am associated with him in some small measure—on the purely legal side of his work. And we have just been discussing this rather difficult position in which you find yourself."

Dorling stiffened. He suspected that he would be subjected to further coercion. Never for one moment did the faintest suspicion cross his brain that he stood in the presence of the almost legendary chief of the gang.

"If Mr. Warren has told you the full facts you will realize there is very little to discuss," he said curtly.

"Come, come, my dear sir, you speak as if we had a different object in view. To get Miss Warren back and lay these fellows by the heels—that, I think, is a purpose common to the three of us."

"My object, first and last, is to get Miss Warren back," said Dorling.

"Yes, yes—by offering them this chart you've made. Did it occur to you that they may suspect the existence of a copy?"

"They may. I don't expect a walkover in dealing with them. From what I've seen of them, Mr. Malleron, they're a very strange crowd—they have a sort of sense of contract. They would keep a bargain—and expect me to do the same. I shall have to get them to take my word for it that there are no copies."

"Hm! Before I go any further, try to understand this, Lord Dorling. I think I have partly persuaded Mr. Warren"—he turned to Warren with an old world bow—"to offer you no immediate interference in your own plans. You are the only one of us who has come in direct contact with these people and you may understand their methods better than we do. The few questions I want to ask you now are only based on our desire to find out what chances you have of success?"

[Copyright: 1929: By Roy Vickers.]

[Continued Monday]

## GASOLINE ALLEY—BOYHOOD DAYS AGAIN

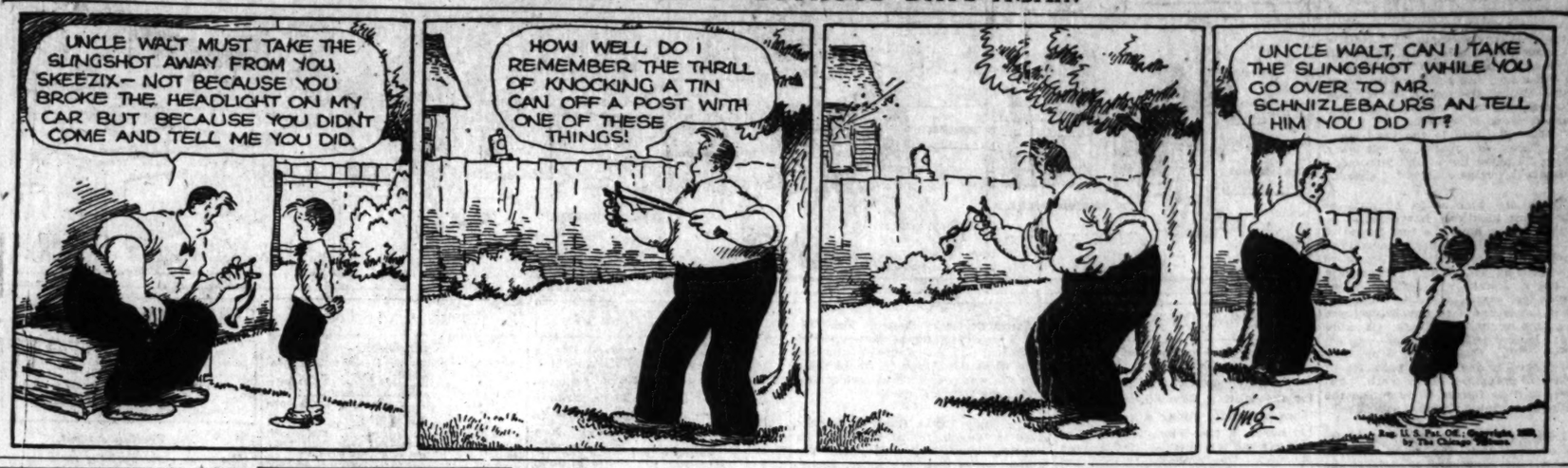
UNCLE WALT MUST TAKE THE SLINGSHOT AWAY FROM YOU, SKEEZIX— NOT BECAUSE YOU BROKE THE HEADLIGHT ON MY CAR BUT BECAUSE YOU DIDN'T COME AND TELL ME YOU DID.
HOW WELL DO I REMEMBER THE THRILL OF KNOCKING A TIN CAN OFF A POST WITH ONE OF THESE THINGS!
UNCLE WALT, CAN I TAKE THE SLINGSHOT WHILE YOU GO OVER TO MR. SCHNIZLEBAUR'S AN TELL HIM YOU DID IT?

## *It Starts Wild, but Ends with Moral Lesson*

### *"Fast Life" for Gay Ones, Reformers, Too.*

"FAST LIFE."

★ ★ ★

[One star means fairly good; two stars, good; three stars, excellent; four stars, extraordinary; no stars, just another movie.]

Produced by First National.
Directed by John Francis Dillon.
Presented at the Oriental theater.

THE CAST.

Patricia Mason.....Loretta Young
Douglas Stratton, Douglas Fairbanks Jr.
Paul Palmer.....Chester Morris
Governor.....William Holden
Warden.....Frank Sheridan
Rodney Hall.....Ray Hallor
Mr. Stratton.....John Sainpolis

By Mae Tinée.

Good Morning!

"For the wages of sin is death."

"Fast Life" (all talker) is not the gay and giddy thing the title leads you to believe it might be. Starting out wittily and bibulously enough to furnish kick to the most avid jazz hound, it quickly involves its principal characters in a terrible mess and ends in ghastly, tragic fashion. It is because of this ending, possibly, that the censors have insisted on a pink permit, for there are scenes in the film that would certainly do a nervous or imaginative child no good.

Otherwise, I can't understand the board's action, for here is a photoplay that flaunts storm signals imperatively and with effect.

"Fast Life" is, as a whole, credible, impressive, and well done. The start and body of the piece are more convincing than the last couple of reels, where hectic and not entirely probable events transpire and where (due to direction, I think) the acting of several of the good cast becomes florid. I refer especially to the work of John Sainpolis in his appearance before the governor to beg for the life of his son. However, the narrative consistently holds the interest.

The production opens with a wild party in the apartment of a wild young man, wildly portrayed by Douglas Fairbanks Jr.—who needs a haircut badly. Here you discover three youths, the host and two of his guests, one the son of the governor, all in love with Patricia Mason—a state of affairs quite easy to comprehend, for Loretta Young as Patricia is a darling.

It is Douglas whom she loves and she returns to his apartment late that night, after having been escorted home by her other two swains. This action of hers (not so reprehensible as it appears on the surface) leads to—what follows.

The picture would have been better had the elongated jail scenes been made shorter—and some dispensed with. The escape, toward the end, could not, you feel, possibly have happened when and how it does. But—as I said, "Fast Life" is, on the whole, a believable and well produced motion picture that points a moral with a capital "M."

"SIDE STREET."

★ ★

Produced by Radio Pictures.
Directed by Mal St. Clair.
Presented at the State-Lake theater.

THE CAST.

Jimmy O'Farrell.....Tom Moore
John O'Farrell.....Matt Moore
Dennis O'Farrell.....Owen Moore
Kathleen Doyle.....Kathryn Perry
Mr. O'Farrell.....Frank Sheridan
Mrs. O'Farrell.....Emma Dunn
"Silk" Ruffo.....Arthur Housman
"Bunny".....Mildred H—
Maxie.....Charles Fyer
Mac.....Edwin August
"Slim".....Irving Bacon
Patrick Doyle.....Walter McNamara
"Blondie".....Al Hill
"Drunk".....Heinie Conklin
"Pinkie".....Dan Wolheim

I am quite sure this is the first time in history that we've had the pleasure of seeing the three Moore boys in the same picture. Anyhow—here they are, big as life and twice as natural—brothers on the screen as well as in real life.

O'Farrell is the name. Tom is Jimmy the cop; Matt is John, an ambulance surgeon, and Dennis, his mother's favorite, is a bootlegger and head of a dangerous gang. This last mentioned fact is not known in the family circle until the film has unreeled quite a bit, and Mrs. O'Farrell never finds it out. At least, you hope she never does. The death and tragic end of Dennis are not revealed to her so far as you ever discover.

It won't be difficult for you to imagine complications that might occur when three brothers so situated, two of them honest men and the third a beloved sinner, live, move, and have their being in the same neck of the woods. The picture will assist your imagination.

"Side Street" generally is interesting, though none of the Moore boys do the best acting of their careers. Tom, I should say, is the best of the three.

As far as acting goes, laurels must be handed to Frank Sheridan, who plays the ex-policeman, father of the boys, and to Emma Dunn, as their mother. Kathryn Perry, as Tom's sweetheart, walks and stands and looks, and that's about all she does. Direction is very good in some spots and inadequate in others.

"Side Street" points its moral, talks agreeably and may be regarded as an asset to the State-Lake bill.

See you tomorrow.

## PLEDGE HE WON'T SMOKE CLEARS HIM AS METHODIST PASTOR

Cumberland, Md., Sept. 27.—(AP)—A written pledge to abstain from use of tobacco was reported today to have cleared the Rev. Harry Wallace Craver, pastor of the Methodist Episcopal church, South, at Augusta, W. Va., of the unfavorable report given yesterday by the committee on admissions.

When 15 young men were advanced to the deaconate at the morning session of the Baltimore conference of the church today, Craver was one of the group. His case was not referred to on the floor of the conference today but he appeared as one of the class.

The Rev. Royal A. Rice of Covington, Va., who has acted as spokesman for the conference, gave the explanation that Mr. Craver had signed a written pledge to abstain from the use of tobacco. When the unfavorable report of the committe on admissions was given yesterday, the committee gave the information that he would promise not to smoke in public, but reserved the right to smoke privately.

In an address of admonition to the class, Bishop Denny, presiding, counselled the young man to avoid participation in politics.

Monette, Mo., Sept. 27.—(AP)—Jazz music with some of its new tendencies is seen as an aid to the church by Bishop E. L. Waldorf of the Kansas City diocese of the Methodist Episcopal church.

"Jazz reigns in 10,000 halls in this country where no preacher will ever be heard," he said in an address before the St. Louis conference of the church here. "It reaches probably 39 millions of people that the church will not affect. So it is that song hits which encourage smiling in the face of difficulty have a great opportunity for good.

"It may be," he continued, "that the lines about 'Mary and Me, the Baby Makes Three,' have had a part indirectly in discouraging companionate marriage."

## *Legion Hosts Soon to Meet in Kentucky*

### *Louisville Gets Ready for Monday Session.*

Louisville, Ky., Sept. 27.—(AP)—Bedecked in holiday dress and with flags flying from almost every building, Louisville tonight was prepared to welcome the vanguard of American Legion visitors here for the national convention, which begins Monday.

The first ceremony of the convention preliminary activities will be the official welcome tomorrow morning to Commander Paul V. McNutt of Indianapolis. Seventy-five legionnaires, including state commanders, have been delegated to welcome the national commander. From the train he will be escorted to the city hall. There Mayor William Harrison will give the city's official welcome.

Past National Commander Howard P. Savage will arrive Sunday.

Other delegations expected Sunday are the Fond Du Lac, Wis., post with 125 delegates; several Illinois outfits; a Minneapolis group of 235, including four drum corps, the Sioux City, Ia., post, 125 strong; a Montana delegation of 125; a North Dakota party of 235 aboard six special cars and two special trains bearing the Los Angeles delegation seeking the 1930 convention.

Four hundred Louisville patrolmen and members of the detective force will be assisted by some 550 members of the National Guard in handling the crowds.

The downtown district will be turned over to the legionnaires. Parking in that sector will be forbidden. Both Gov. Flem D. Sampson of Kentucky and Mayor Harrison issued proclamations urging all business houses to close Tuesday, the day of the parade. About 50,000 marchers are expected to take part.

Mrs. Virgil McClure of Lexington, Ky., was elected national president of the American War mothers in convention here today.

The other nominee for president was Mrs. G. A. Howell, Altoona, Pa., whom Mrs. McClure defeated by 152 votes to 123. The women for whom votes were cast in the nomination included Mrs. Lottie Haas, New York; Mrs. Carrie Root, Kewanna, Ind., and Mrs. Mary Bennett Little, Wadesboro, N. C.

* *

### *Infants' Aid Auxiliary.*

The Infants Aid auxiliary will hold a meeting tomorrow afternoon at the Stevens hotel.

## *The Inquiring Reporter*

Every Day He Asks Five Persons, Picked at Random, a Question.

The Tribune will pay $5 for each question accepted for the Inquiring Reporter to ask. Send your name and address with your question to "Inquiring Reporter," Chicago Tribune. For today's question Sadie Scanlon, 6436 South Talman avenue, was awarded $5.

**The Question.**

Have the talkies taken the romance out of the movies?

**The Answers.**

F. W. Remley, Whiting company salesman—I don't believe so; owing to the fact the addition of speech and sound tends to intensify the realism. The crowds go to the talkies instead of the silent plays.

Miss Sylvia Libby, 426 Belmont avenue, insurance—No, instead, the talkies add to the romance of a play. One can hear the voices, and as a result the plays contain more pathos and comedy, more subtle human touches so essential to drama. The talkies have turned the movies into a beautiful and intelligent form of entertainment.

R. L. Gowdy, Enfield, Ill., railroad clerk — The reverse; sound pictures bring out romance that was not possible within the limitations of the silent drama. The old method of making motions and captions replace speech was not natural.

Mrs. E. R. Davis, 1464 East 67th street, bookkeeper — If the talkies have taken anything out of the movies they have added much in its place. The talkies are a great improvement over the silent screen. Another thing, no longer can anybody with nothing but good looks take important parts in plays.

David R. Poole, Evansville, Ind., railroad clerk—The talkies, imperfect though they may be, are just one step, perhaps two, ahead. Talk has vivified the movies. They are on the way to something better.

### *Wisconsin Alumnae Club.*

The Wisconsin Alumnae club of Chicago will hold its annual fall luncheon meeting and bridge party at 1 o'clock this afternoon in the Wedgewood room at Marshall Field's.

## INDIANS CALL FOR FULL CITIZENSHIP; RESENT BEING WARDS

The Indians are going on the warpath, figuratively speaking.

They want to get off the reservations, quit government-imposed farming, become managers of their own affairs, and as pure-blood Americans, have a chance to ascend to the presidency of the United States.

Indians in war paint and feathered headdresses appeared last night at Fullerton hall in the Chicago Art institute in celebration of their annual American Indian day as members of the Grand Council Fire of American Indians. While much of the program was entertainment demonstrating the primitive lore of the deep forest and wikiup plain, a serious note was sounded. The Indians believe they have come of age as American citizens, competent to determine their own destiny.

The first note so sounded was in an official call for a convention of all tribes in the United States to meet in Chicago on American Indian day, Friday, Sept. 26, next year. This was read by Scott H. Peters, Chippewa, president of the Grand Council Fire of American Indians.

"This gathering is to insure that the voice of our people shall be heard in determining our own destiny," the call stated. "Within the last year much light has been thrown on the conditions prevailing among the Indian people, principally through the efforts of white people. It is necessary that the Indians themselves discuss their own affairs and set forth their views, that justice may be obtained."

## *German Playwright Admitted, Prison Offense "Political"*

New York, Sept. 27.—(AP)—Ernst Toller, German dramatist and playwright, today was admitted to the United States for three months without bond following a brief hearing before a special immigration board of inquiry at Ellis island. The board found that the offense for which he had served a prison sentence in Germany was of a political nature.

[Chicago Tribune Press Service.]

BERLIN, Sept. 27.—The recent detention at Ellis island of Ernst Toller brought out a strong protest from the democratic press here. That points out that Toller does not belong to any political party now and has quarreled with Moscow.

"Ernst Toller is a political idealist and a literary man without a political rôle," one paper said. The American consul general at Berlin states that he gave out a visa to Toller without hesitation, especially as he was willing to put up $500 as a special caution.

The Tempo suggests: "This amazing treatment of a literary man of international note by America leads one to believe that Toller must have been denounced to the American authorities by German Nationalists."

* *

## *State Parks Parley Starts Here Oct. 3; Will Tour Forests*

The Ohio valley regional conference on state parks will be held Oct. 3, 4, and 5 at the Hotel Sherman. Delegates representing middle western states will discuss conservation, outdoor recreation and the development of outdoor playgrounds.

The program includes a bus trip on Friday, Oct. 4, to the Cook county forest preserves with picnic lunch and talks at the Forty and Eight cabin in the Palos hills.

On Oct. 4, delegates will be guests at the annual meeting of the Chicago Regional Planning association at the Palmer house. Oct. 5, starting at 9 a. m., a bus trip and luncheon to the Indiana Dunes state park will conclude the conference.

* *

## *John Coolidges Arrive at Trumbull Hunting Lodge*

Rockwood, Me., Sept. 27.—[U.P.]—Mr. and Mrs. John Coolidge arrived here tonight at the hunting lodge of Gov. John H. Trumbull of Connecticut. The newlyweds drove into Greenville Junction in their blue roadster late this afternoon and were met at Moosehead lake by E. W. Vandyke, the Trumbulls' guide.

OCEAN STEAMSHIP MOVEMENTS.

| Arrived. | At. | From. |
|---|---|---|
| Pres. Harding | New York | Bremen |
| Aquitania | New York | Southampton |
| Montcalm | Southampton | New York |
| France | Havre | New York |
| Olympic | Southampton | New York |
| G. Washington | Bremen | New York |
| **Sailed.** | **From.** | **To.** |
| Polonia | Copenhagen | New York |
| Bremen | Cherbourg | New York |
| Oscar II | Oslo | New York |
| Roma | Genoa | New York |
| Ausonia | London | Montreal |
| New York | Hamburg | New York |
| Pennland | Antwerp | New York |
| Pres. McKinley | Shanghai | San Francisco |
| Statendam | Southampton | New York |
| Montrose | Southampton | Montreal |
| Cameronia | New York | Southampton |
| America | New York | Bremen |
| De France | New York | Havre |
| Byron | New York | Piraeus |
| Emp. of Canada | New York | Kobe |

## *College Work Needless for Christ, Lincoln*

### *So Glenn Frank Says to U. of W. Students.*

[Chicago Tribune Press Service.]

Madison, Wis., Sept. 27.—Jesus, while admittedly one of the great teachers of all time, probably would have difficulty in getting a $1,800 instructorship in a modern university and Abraham Lincoln probably would not have handled the civil war more wisely had he been Dr. Lincoln, and the Gettysburg address probably would have been no better had he had a course in freshman English.

President Glenn Frank of the University of Wisconsin today sketched these views in his welcoming address to the new student body on the university grounds.

"None of the more obvious aspects of modern teaching is traceable in his ministry," President Frank said of Jesus.

"I look in vain through the New Testament for any tables of statistics he presented to his hearers. I find no labored analysis of masses of historical data. I find no record of assigned reading that he asked his hearers to ponder.

"I find no sets of examination questions submitted to his followers. I find no record of any commencement exercises in which he gave diplomas or degrees to his disciples.

"In short, here was a great teacher, who got along without any of the elaborate paraphernalia that you and I associate with the task of teaching.

"He was not primarily interested in giving his hearers any new information. He was not so much interested in having his hearers absorb any given mass of standardized information as in having them think about the pressing problems of their own lives; he was not so much interested in increasing their knowledge as in increasing their understanding.

"He was not concerned to have them practice remembering. He wanted them to practice thinking. Jesus probably would have difficulty in getting an $1,800 instructorship in a modern university, but he was one of the great teachers of all time."

President Frank described Lincoln as unschooled but not uneducated.

"Lincoln and his like usually are hailed as examples of what determined youth can do despite a lack of schooling, with the assumption that Lincoln, let us say, would have been a greater man had he gone through college," he said.

"Lincoln was, of course, a genius. But I am not sure that Lincoln would have handled the civil war more wisely if he had been Dr. Lincoln, instead of Old Abe. I am not sure that the Gettysburg address would have been the better for a course in freshman English.

"I am not sure that it is the best use of the memory of Lincoln to use him as propaganda for a mere expansion of our formal school system, so that all the Lincolns of the future may be guaranteed a seat in a classroom. It might be more profitable to think of Lincoln and his learning method as a point of departure for an honest reconsideration of our sometimes over-organized, over-formalized, over-institutionalized methods of teaching and learning.

"It may be more important that the millions that crowd our classrooms be freed to learn as Lincoln learned than that future Lincolns be forced to learn as we now seek to learn in our classrooms.

"I do not pity Lincoln half so much on the score that he was unable to go to school as I envy Lincoln that he was able to pursue his education by an almost perfect educational method.

"A Lincoln reading Shakespeare and the Bible by a log fire compares quite favorably with a modern university man reading snappy current magazines in the luxurious lounge of a fraternity house.

"In taking stock of yourself and of your teachers, don't take these suggestive sketches of Jesus and Lincoln too literally. We are not a faculty of prophets. And you are not a student of prodigies. Tables of statistics are important.

"The analysis of masses of historical data is significant."

## BEG YOUR PARDON!

Mrs. Olena Kisielewski was referred to in Friday's TRIBUNE as a leader of Polish women. She explains that she is a senator in the Polish senate but is a Ukrainian woman, elected to represent the Ukrainians who claim their land was forcibly taken from them under Polish rule.

## SOMETHING OUGHT TO BE DONE ABOUT THIS

## Reliable Girl, It Seems, Is Admired but Not Courted

BY DORIS BLAKE.

A story was told me recently about a certain girl in an office who held a high position, was admired heartily but suffered the not happy fate of being far more admired than courted.

A cute looking youngster not long out of school was employed as sort of a sub-secretary. She had a whole raft of beaus. "A good kid," as the boys all called her, and popular with everybody. Out of the mouth of this babe one day, the much admired secretary learned words of wisdom.

"You," she said to the head secretary, "have the quality of reliability, which I'll never have. But you underestimate the value of feminine charm."

There are just scads of girls at whom this identical charge might be hurled. They have the best charm of all—which is the quality of reliability. They can be depended on. Their word is as good as law. They never attempt to put a mistake on another. When things go wrong, there is no scene. They never resort to any subterfuges to escape an unpleasant task. One hundred per cent good souls, fine—and admired. Why this type so often does not marry is one of the problems of common grappling. The truth, however, is their failure to recognize the value of feminine charm.

I don't think it would be bad advice to suggest that the more reliable, painstaking, conscientious a girl is, the more she ought to go in for excessively feminine dress; the more she ought to practice the art of feminine graciousness. And if it doesn't sound too idiotic, which it may to the girl involved, she ought to practice up on that charm potion: "Aren't you wonderful" until it rolls off smoothly as the proverbial water off the duck's back. And she ought to do these things early—not wait until the years bring home the truth of my so-labelled axioms.

What women want out of life isn't a reputation as admirable secretaries, admirable executives, admirable nurses or whatever the vocation. Not admirable wives, even, in our sense of the word. Loved and loving wives, yes, the formula for which keeps on being reliable plus—plus feminine charms.

### DORIS BLAKE ANSWERS

*Useless.*

"Dear Miss Blake: I love a fellow who says he is not interested in me. Should I still go after him?

"BLUE GIRL."

Not after such a frank declaration on his part. Can't you see how useless it would be?


Here's the way
TEA CRITICS
select
THEIR TEA

Rarely will the tea critic buy a package of tea without examining the label to see that it bears the map of India.

The map is your assurance that there is not less than 50% of genuine India Tea in the blend.

And remember, India produces the finest tea in the world.

Before you buy look for the Map of India on the package....

INDIA TEA

These Brands Bearing the Map of India are Available in Your Community:

AMERICAN LADY . . All Dealers
ARBUCKLE'S . . . . All Dealers
CELUNRUS . Great American Tea Co.
COLUMBIA . . . . . All Dealers
DARMA . . . . . All Dealers
EGYPTIAN . . Loblaw's Groceterias
ELCO . . . . . All Dealers
FAUST . . . . . All Dealers
GOLDEN DEIF . . . . All Dealers
GOLDEN KEY . . . . . All Dealers
. . . . . Great American Tea Co.
GRANDMOTHER'S A. & P. Stores
GRANT CABIN TEA BALLS . . . . . All Dealers
I. G. A. TEA BALLS . . . . . I. G. A. Stores
LOBLAW'S NO. 1 & 2 . . . . . Loblaw's Groceterias
MAXWELL HOUSE . . All Dealers
MONARCH . . . . . Independent Grocers
O'HSO . Lazrett's & Rexall Stores
ROYAL GARDEN . . . All Dealers
ROYAL SCARLET . . . All Dealers
TAO TEA INDIA BLEND . . . . . All Dealers
THOS. J. WEBB TEA . All Dealers
WHITE HOUSE . . . All Dealers
WHITE LILAC . . All Dealers
WHITE RIBBON . All Dealers
EVETOCHNEY . All Dealers

INDIA TEA
India Produces the Finest Tea in the World



MOTION PICTURES DOWNTOWN

CASTLE STATE AT MADISON
ALL TALKING
ALL SINGING DRAMATIC SENSATION
"STREET GIRL"
with BETTY COMPSON
JACK OAKIE
A RADIO PRODUCTION


## WINNIE WINKLE, THE BREADWINNER: Competition

WELL, I'LL BE GOSH DARNED!! ANOTHER DEAL GONE WRONG AND I LOSE A $10.000 ORDER! WHAT'S TH' MATTER WITH THOSE SALESMEN?!!??
WHAT A BREAK!
GOSH HANG THEIR BLINKETY BLANK HIDES! DARN THEIR DWG-FOOZLED — GOSH BLAMED
THE BLINKETY BLANK FOOZLED
HANG THE GOSH BLAMED BLINKETY
SQUAWK!
SQUAWK! GOSH DARN THE BLINKETY BLANK OLD HANG FOOZLED
SAY YOU — MIND YOUR OWN BLINKETY-BLANK BUSINESS!!
I CAN DO MY OWN CUSSIN'!!
SQUAW!
SQW!! SQ!
?
SEPT. 28
BRINKER

## WASHINGTON SOCIETY

[Chicago Tribune Press Service.]

Washington, D. C., Sept. 27.—President Hoover opened festivities today for the visiting Vice Admiral J. Nomura of Japan, giving a luncheon in his honor in the White House. The vice admiral is a guest at the Japanese embassy. The ambassador, Mr. Debuchi, gave a dinner this evening. Tomorrow evening the secretary of the navy, Charles Francis Adams, will give a dinner, and Rear Admiral Charles F. Hughes, U. S. N., will give a luncheon tomorrow.

Mrs. Hyde and Miss Caroline Hyde, wife and daughter of the secretary of agriculture, arrived this morning and are at the Mayflower with the secretary. Miss Mary Nolen of Jefferson City came with them by motor. The young women will enter Holton-Arms school here, Miss Hyde being a senior.

S. Parker Gilbert, agent general of reparations under the Dawes plan, accompanied by Mrs. Gilbert, spent yesterday in Washington and had luncheon with Secretary Mellon. Mrs. Gilbert is the daughter of Ross Todd of Louisville, Ky., and a niece of the late Mme. Christian Hauge, in whose home here she was presented to society and where she met Mr. Gilbert.

Mrs. Grace Bryan Hargrave has arrived in Washington at the Hotel La Fayette, where she will spend the winter to be near her sister, Representative Ruth Bryan Owen of Florida.

Mrs. William Fitch Kelley of Chicago and Washington has returned to her Washington home from her country place near Bethesda, Md., where she has been since her return early in the summer from Europe. Mr. and Mrs. McClure Kelley are remaining in the country place indefinitely.

* * *

### *Polish Arts Reception.*

The Polish Arts club of Chicago will give a reception for newly arrived consul of Poland, A. Szczepanski and Mrs. Szczepanski, tomorrow afternoon in the ballroom of the Illinois Women's Athletic club.

## NEW YORK SOCIETY

[Chicago Tribune Press Service.]

New York, Sept. 27.—Mr. and Mrs. Julius Wentworth Noyes returned from Europe on the Ile de France. They were married May 6 last in Paris. Mrs. Noyes, formerly Mrs. Rosita McCallum, the countess Texada of Spain, was the widow of John Sherman McCallum of Washington.

Mr. and Mrs. James Lowell Putnam returned today from Newport, where they have been staying for several days since leaving Bar Harbor.

Mr. and Mrs. Francis Boardman of Riverdale, N. Y., will present their daughter, Miss Elizabeth Boardman, at a dinner dance at the Colony club on Nov. 27.

Mrs. Henry Martyn Alexander is in Lenox, Mass., the guest of Mrs. Henry White.

Mr. and Mrs. Lathrop Brown have returned after passing a few days in Boston.

Mr. and Mrs. Julien Ortiz and daughter, Miss Alexia du Pont Ortiz, returned from Europe today on the Aquitania.

## *What's Doing Today*

MEETINGS.

Delta Kappa Delta.....Shoreland hotel
Jack and Jill Juvenile auxiliary.....
.....40 E. Oak Apartments
Illinois Club for Catholic Women.....
.....Edgewater Beach hotel

LUNCHEONS.

Alpha Chi Rho.....Fields grill
Beloit College alumni...Mandel's Ivory room
Methodist Episcopal Board of Pensions and Relief.....Hotel La Salle
Delta Alpha sorority.....Drake hotel
Executive Club of Chicago....Hotel Sherman
Kappa Sigma (alumni).....Midland club
Kildeer Country club.....I. A. C.
Phi Beta.....Shoreland hotel
Phi Beta Delta.....Shoreland hotel
Phi Psi.....Hamilton club
Pi Beta Phi.....Hamilton club
Sigma Lambda Delta.....Congress hotel
Sigma Phi Epsilon.....Hotel La Salle
Sigeters' club.....Hotel La Salle
Tau Epsilon.....Palmer House
Theta Chi club.....Gimbel's restaurant
Theta Delta Chi.....University club
University of Wisconsin club.....
.....Maillard's restaurant

EVENING DINNERS.

Delta Alpha.....Drake hotel
Delta Beta Phi.....Bismarck hotel
Delta Sigma club.....Shoreland hotel
Kappa Delta Sigma.....Shoreland hotel
Old Timers' Baseball association.....
.....Great Northern hotel
Phi Beta Delta.....Palmer House
Phi Rho Sigma.....St. Clair hotel
Sigma Pi Lambda.....St. Clair hotel

## EMBARRASSING MOMENTS

The Tribune will pay $1 for every letter published on "The Most Embarrassing Moment of My Life." Address Embarrassing Moments, Chicago Tribune. Write on one side of the paper. No manuscripts returned.

### *The Trolley Jerked.*

My most embarrassing moment occurred one day while I was in Chicago. I got on a crowded street car and had to stand. The car gave a jerk when it started and as I was not holding on to anything I started to go backward. I landed in a corner of the car and, on falling, pulled a package out of a man's hand, throwing it on the floor.

Was I embarrassed? I got off at the next stop, even though I hadn't intended to.

M. B.

### *Phi Mu Luncheon.*

Phi Mu sorority will hold a luncheon at 1:15 p. m. today in Marshall Field's walnut room.

## *Jewish New Year Rites Start Oct. 5; Plans for Services*

More than 500,000 Jews in Chicago and 250,000 more in the metropolitan area will celebrate Rosh Hashonah, the Jewish New Year, number 5690, a week from today, Oct. 5. Religious services will be conducted in all the Jewish temples on New Year's Eve, Friday, Oct. 4, and New Year's Day.

The principal services will be held at Medinah temple, Cass and Ohio streets, by Temple Sholom, one of Chicago's oldest and largest Jewish congregations, founded in 1867. Forty-five hundred Jewish worshipers are expected. The services will be conducted by Rabbi Abram Hirschberg. The musical program will be under the direction of Lawrence Goldberg, organist and choir leader, and a special choir of 30 voices has been engaged. The choir will be accompanied by an orchestra of stringed instruments.

These services, including the musical program and sermons, will be broadcast over W-G-N, THE TRIBUNE station.

Services from Yom Kippur [Day of Atonement] will be held on Sunday evening, Oct. 13, and Monday, Oct. 14. Temple Sholom congregation is now erecting a new temple at Sheridan road, Stratford place and Cornelia avenue which is expected to be ready for occupancy soon. Next year, the New Year's celebration will be held in the new temple.

Benjamin M. Engelhard, president of the congregation, announced that 1,000 of the 4,500 seats at Medinah temple have been set aside for the free use of deserving persons and for strangers in the city.

* * *

## *Judge O'Connor to Talk to Women's Bar Society*

The Women's Bar association of Illinois will hold its first meeting of the year at 6:30 p. m., Oct. 3, in the Brevoort hotel. Judge John M. O'Connor, judge of the Appellate court, will be the guest of honor. He will talk on the work in the Appellate court. Irene V. McCormick, president of the association, will preside.

## SAYS STONE AGE ISLANDERS RESIDE CLOSE TO AUSTRALIA

San Francisco, Cal., Sept. 27.—(AP)—The existence of a people of stone age culture on a group of small islands in the Arafura sea north of Australia was vouched for here today by W. Lloyd Warner, anthropologist, upon his return from an expedition.

Warner said he had lived among the aborigines on the Crocodile islands off the northern coast of Australia. They have no religion and have not reached the stage where they can use bows and arrows, he said.

"The inhabitants of the Crocodile islands are the last stone age people in the world," Warner said. "They cook their food in holes among hot rocks. They have polygamy. Their only weapon is a stone headed spear. The women do most of the work. There is no money, everything is by barter."

Warner said the islanders were big and strong. They had an elaborate social organization with marked rules of conduct and that their children were obedient. They had no liquor, but used a primitive tobacco he said. Warner is on his way to Harvard university.


STONE'S PERMANENT . . . . . $3
STONE'S PERMANENT . . . . . $4
SUPERIOR REALISTIC
Hair Trim, Shampoo, Finger Wave, Marcel, Manicure, Eyebrow Arch . . . . . 50c
HAIR DYEING BY EXPERTS . . . . . $2.50 UP
SPECIALISTS
STONE'S
LEWIS
6 W. Randolph St., 6th Floor
Corner State and Randolph
Phones, Franklin 2890, Dearborn 2432
1046 Wilson Ave., 2d Floor
3958 W. Madison St., 2d Floor
2628 Milwaukee Ave., 2d Floor
3222 Lincoln Ave., 2d Floor
6312 Cottage Grove Ave., 2d Floor
6306 S. Halsted St., 2d Floor
11024 S. Michigan Ave., 2d Floor



MOTION PICTURES DOWNTOWN

We Wish—all Chicago could see this picture today

"FAST LIFE" at the ORIENTAL THEATER, is restricted to ADULTS ONLY by decree of the Chicago Censors. We dislike the idea of restricting our entertainment, as our policy has always been for an open door to all theatergoers. But we regard "FAST LIFE" so noteworthy a dramatic achievement even for this day of screen accomplishment that we cannot consistently deprive our adult patrons of it. *WE WISH ALL CHICAGO COULD SEE IT!*

But—the censors say: "It's not for Children!"

Publix-Balaban & Katz Wonder Theaters

MIDNIGHT SHOWS TONIGHT AT McVICKERS, ROOSEVELT & UNITED ARTISTS THEATERS.

CHICAGO RANDOLPH STATE LAKE
Doors open 10:45 A. M.
BOLD SENSATION
ALL-TALKING Drama of society-sinners and card-sharks.
Scandal toppled a beauty from her social throne. Love brought her to the heights of happiness.
BILLIE DOVE
Walter Pidgeon, and stage star of "Last of Mrs. Cheney," Roland Young
"HER PRIVATE LIFE"
First National's drama of smart people.
Beautiful Billie in adaption of "DECLASSE" greatest stage role of ETHEL BARRYMORE
Hear Mr. Pidgeon's Great Singing Voice
On the Stage: FRANKIE MASTERS & Orchestra in "MUSICAL COMEDY"
Talking Comedy: GEO. SIDNEY "Cohen on Telephone" Orchestra Feature "Song of the Flame"

McVICKERS MADISON near STATE
Doors Open 9 A. M.
TORRID MAMMAS Who Knew the Marines Had Landed Them!
RED HOT OLGA IN FROZEN RUSSIA, kept these gimmie guys at the boilin' point when it was 60 below.
"THE COCK EYED WORLD"
FROM CONEY ISLAND—a hot potato that burned these brawling bozos when she looked at 'em.
SUN and MAN KISSED—this honey from the tropics kept 'FLAGG' and 'QUIRT' in a turmoil every time she started her hip-tossing strut.
MIDNITE SHOW TONITE

ORIENTAL RANDOLPH near STATE
Doors Open 10:15 A. M.—Come Early!
ALL-TALKING DRAMA SENSATION
FOR ADULTS ONLY
By Order of the Censor Board
"FAST LIFE"
DOUGLAS FAIRBANKS JR.
LORETTA YOUNG
CHESTER MORRIS
FAST, FURIOUS, SENSATIONAL—FLAMING YOUTH, FLAMING AT WHITE HEAT
—On the Stage—
CHICAGO'S BOY FRIEND
LOU KOSLOFF and his orchestra, with FRANK WILSON in "Mother's Surprise Party" with ZELAYA

ROOSEVELT STATE near WASHINGTON
At 9 A. M. Midnite Show Tonite
It's easily Jolson's supreme talking and singing triumph of either stage or screen.
AL Jolson with DAVEY LEE
MARIAN NIXON, HOLMES HERBERT
KENNETH THOMPSON, FRED KOHLER
Hear Jolson sing "LITTLE PAL" to "Sonny Boy", Davey Lee.
"SAY IT WITH SONGS"
Warner Bros.' Vitaphone Special Romance of 1,000 Heart-Throbs, 100 Laughs, a Score of Sobs and EXACTLY 7 NEW SONGS
SOUND—Comedy Hit "MICKEY MOUSE" in "Barnyard Battle"

UNITED ARTISTS RANDOLPH at DEARBORN
Doors Open 9 A. M.—MIDNITE SHOW TONITE
FOURTH WEEK OF INTENSE THRILLS
Tumultuously though Chicago has received this gigantic picture, it must soon move on to make room for new super-productions.
"ALIBI"
"This piece hands out surprises till you're dizzy with excitement. Along with its breath-taking situation it delivers some big laughs. It holds your interest tight-locked from opening to closing."—Mae Tinee, Tribune.
Chester Morris, Mae Busch
Pat O'Malley, Eleanor Griffith
All-Talking Comedy "DEAR TEACHER" with the Broadway Comedians SMITH & DALE



MOTION PICTURES DOWNTOWN

STATE LAKE
The most glorious combination of stage and talking picture entertainment that Radio-Keith-Orpheum has had the pleasure of bringing to this theater. We urge early attendance to avoid the crowds.
35c FROM 10:30 A. M. TO 1 P. M.
PERFORMANCES CONTINUOUS. YOU CAN COME AS LATE AS 10:30 P. M. AND STILL SEE A GREAT SHOW
LITA GREY CHAPLIN IN PERSON
The former wife of the great screen comedian—radiantly beautiful, magnetic and an exceptionally gifted star of song!
FIVE OTHER OUTSTANDING ACTS WITH
The Colleano Family in a "Comedy Pot Pourri"
Al. Herman Internationally Famous Funmakers
ASHLEY PAIGE, Master Xylophonist
The Mightiest Story of Brother Love Ever Screened!
AN ALL-TALKING THRILLER YOU'LL NEVER FORGET
"SIDE STREET"
with The 3 MOORE BROTHERS—Tom-Matt-Owen
There's more Drama, more tenderness, more genuine amusement in this story of tremendous sacrifice than there is on all the Broadways of the World!

WARNER'S ORPHEUM STATE at MONROE
9 a. m. to Midnight:
"Front page stuff" pictured in thrills and punches
WARNER BROS. present
IN THE HEADLINES with
GRANT WITHERS
MARIAN NIXON
PAULINE GARON
EDMUND BREESE
HALLAM COOLEY
Newspaper life seasoned in thrilling uproariousness . . . Sensational news in the making and printing.

MONROE MONROE at DEARBORN—CONTINUOUS
WILLIAM FOX PRESENTS ALL TALKING FOX MOVIETONE FEATURE
BEHIND THAT CURTAIN with WARNER BAXTER, LOIS MORAN


ADVERTISE IN THE CHICAGO TRIBUNE

# Miss Patterson, Griffith Mark Will Wed Today

BY THALIA

Mr. and Mrs. Joseph Medill Patterson are at Greenwich, Conn., today to attend the marriage of their daughter, Elinor, to Griffith Mark of Lake Forest, son of Clayton Mark. The marriage is to take place this afternoon at the Congregational church, and will be followed by a supper for the immediate families and a few close friends. Mr. and Mrs. Mark will live in Greenwich, as Mr. Mark is in business in New York City.

Mr. and Mrs. Harold Larrence Myers of Hinsdale announce the engagement of their sister, Miss Katherine Burton Thayer, daughter of the late Mr. and Mrs. Herbert Richardson Thayer of Hinsdale, to Robert Neal McKenna, son of Mr. and Mrs. Edward P. McKenna of Hinsdale.

Miss Thayer was graduated from Rogers hall in Boston and made her debut several years ago. Her aunt, the late Mrs. Charles Pope, presented her in the same season during which the former Margaret Willing (Mrs. John V. Farwell III.), Miss Janet Chase, and Mrs. Stanley Zaring (Marion Dixon) came out. She is a member of the Junior League and Service club. Mr. McKenna is a Princeton graduate and a member of the Charter club. No wedding date has been set.

Mr. and Mrs. Ralph R. Hobart are to give a tea this afternoon to present their daughter, Miss Virginia Hobart. Assisting the debutante will be Miss Betty Durham, Miss Betty Parker, Miss Marianne Stevenson, Miss Louise Lackner, Miss Margaret Emily Lynde, Miss Helen Bell, Miss Grace Dewes, Miss Ruth Fisher, Miss Anne Small, and Miss Janet Kirk. A dinner and theater party will follow the tea. Miss Hobart is to return to Bryn Mawr next February, and will spend the first part of the season here.

With a businesslike attitude that augurs well for the coffers to be filled with proceeds from the third annual St. Luke's fashion show, to be held on Oct. 22 at the Stevens hotel ballroom, the committee in charge of the arrangements has taken an office in the new Palmolive building. Each committee head has a desk of her own, and the plans laid last spring are being put into action most efficiently.

Mrs. Henry Faurot Jr. called yesterday in her capacity as publicity chairman to inform me that this year's show is to be better than ever, that the woman's board is to meet at the hospital next Wednesday with a fashion show committee meeting following, and that she is to give a luncheon at the Casino next Friday for the board and the society editors. As there seems to be so much more interest in fashions this season than there usually is, the exhibit probably will be well patronized. Mrs. George A. Ranney is in charge of corralling the mannequins to model the new costumes.

Chairmen and committees of the 42 districts of metropolitan Chicago are to attend a dinner in the red lacquer room of the Palmer house next Friday evening to open Civic Opera week. Some of the representatives include Mrs. Charles H. Besly of Hinsdale, Mrs. Frank Fuller of Winnetka, Mrs. J. Marc Fowler, president of the Federated Women's clubs; Mrs. Jacob Baur, and Mrs. Leslie Wiswell of Beverly Hills.

The Junior League office has reopened for its winter season, the first board meeting has been held, and it has been requested that the names of provisional members be sent to Mrs. Press Hodgkins in care of the Junior league office at the Drake, not later than Oct. 6.

Mr. and Mrs. John T. Pirie Jr. of Lake Forest are being congratulated upon the birth on Thursday of a daughter at the Presbyterian hospital. Mrs. Pirie was Miss Daisianna Smith before her marriage last fall.

Mr. and Mrs. John E. Powell of 743 Buena avenue are being congratulated upon the birth of a daughter at St. Luke's hospital on Wednesday. Mrs. Powell was formerly Miss Imogene Taylor, and is the daughter of Rear Admiral and Mrs. Taylor of Washington, D. C. Mrs. Taylor is now visiting her son-in-law and daughter. The new baby is to be named Jean.

The Hubert Burnhams of Evanston and their children have returned from their summer place at Mackinac island. Mrs. Burnham is accompanying Mardé to New York City on her way back to Rosemary hall.

Mr. and Mrs. John F. Jelke of 2400 Sheridan road have returned from Newport, R. I., where they have been for the summer.

## BRIDE

MRS. HAROLD KOERBER.
[Bayhuff-Richter Photo.]

The marriage of Miss Marian Bloom, daughter of Mr. and Mrs. Edward I. Bloom of 6930 South Shore drive, to Harold Koerber, son of Mr. and Mrs. Robert Koerber of Fort Wayne, Ind., took place on Wednesday at the Thorndike Hilton chapel of the University of Chicago. The ceremony was followed by a breakfast at the South Shore Country club.

## She Marries Today in East

MISS ELINOR PATTERSON.
[White Studio Photo.]

*The marriage of Miss Elinor Patterson, daughter of Mr. and Mrs. Joseph Medill Patterson, to Griffith Mark, son of Clayton Mark of Lake Forest, is to take place this afternoon at Greenwich, Conn.*

## Arts Extension Tour Starts Sunday for the Cities of Illinois

[Chicago Tribune Press Service.]

Urbana, Ill., Sept. 27.—Scores of art lovers of Illinois are expected to participate in the annual arts extension committee tour with members of the American Civic association starting on Sunday from Springfield, it was announced by Dr. R. E. Hieronymus, community adviser at the University of Illinois. The art tourists will visit Old Salem State park and return to Springfield Sunday afternoon. There a reception will be given at the governor's mansion and later a vesper service at the Lincoln monument.

Gov. Emmerson will address the party that night. Decatur, Monticello, and Champaign will be visited Monday and a tour of the University of Illinois campus made Tuesday morning, with Bloomington reached in the afternoon. Granville, La Salle, Peru, Starved Rock, and Joliet will be visited on Wednesday and on Thursday the party will go on to the Fox River valley, touching Aurora and Elgin.

The last day of the tour will be on Friday, Oct. 4, visiting Waukegan, Great Lakes, Lake Forest, Fort Sheridan, Winnetka, Kenilworth, Wilmette, and Evanston. The same day the party will ride to Chicago over the boulevards and drive with members of the Chicago Regional Planning association, the Ohio valley regional conference and the city planning committee of the American Civic association.

* *

## Mr. and Mrs. Joseph Gath Wed 50 Years Ago Today

Joseph Gath, 71 years old, retired commission merchant, and his wife, Augustine, 69 years old, will celebrate their fiftieth wedding anniversary this evening in their home, 833 Sedgwick street. Three generations of descendants will join the couple on the anniversary.

* *

## Halt Pajama Parade.

Champaign, Ill., Sept. 27.—(AP)—The traditional interfraternity pajama races at the University of Illinois were halted by police last night on complaint of Champaign residents that their sleep was disturbed.

## GRANDSON OF LATE JAMES J. HILL TO WED EX-CO-ED

St. Paul, Minn., Sept. 27.—(AP)—The betrothal of Miss Dorothy Virginia Millett of St. Paul and Minneapolis to Louis W. Hill, Jr., grandson of the late James J. Hill, was announced here today. The marriage will take place here late in November.

Both Mr. Hill and Miss Millett are younger members of two pioneer families of Minnesota and the northwest. Miss Millett's grandfather, the late James Martin Millett, came to Hastings, Minn., two years before James J. Hill, the "empire builder" reached St. Paul.

The romance began last April when they met at the University of Minnesota, where Miss Millett was a student. After a five months' honeymoon trip the couple will live in St. Paul. Miss Millett is 23 years old. Hill is 27.

## WEDDINGS

The marriage of Miss Evelyn Smith, daughter of Mr. and Mrs. Shelby Smith of Atlanta, Ga., formerly of Daytona Beach, Fla., to James Gamble Rogers, son of Mr. and Mrs. John A. Rogers of Chicago and Winter Park, Fla., will take place today at the residence of the bride's parents in Atlanta.

The marriage of Miss Louise Marie Hobbs, daughter of Mr. and Mrs. Frank A. Hobbe of 7432 Oglesby avenue, to Walter A. Beer, son of Dr. and Mrs. John Beer of 8047 Langley avenue, will take place at 7:30 o'clock this evening at the Bryn Mawr Community church.

The ceremony will be followed by a reception at the Wedgewood hotel. Miss Hobbs is a member of Epsilon chapter of the Thalia sorority and Mr. Beer of Phi Delta fraternity. They will leave after the ceremony for a motor trip through the south and east.

* *

## Southern Woman's Club.

The Southern Woman's club of Chicago will hold a pre-organization meeting tomorrow afternoon at Allerton house.

## Eleven Religions All Strive for Methods for Averting Wars

Dean Shailer Mathews of the divinity school at the University of Chicago returned yesterday after a summer in Europe and reported that progress had been made by the executive committee of the universal conference for international peace through religion. That group met in Munich in August, with him as chairman.

Dean Mathews added that seventy members of the committee, representing eleven religious systems, drew up a plan of action and laid plans for a general conference in 1930.

"Our plans call for an independent working towards our ideal by each religion using its own technique," he declared. "First, we decided to study the causes of war, second to make a survey of those forces in society, such as education and religion, which may be utilized in preventing war; third, to examine what religion has done in preventing wars, and fourth, to draw up suggestions on how to proceed."


THOMPSON'S SATURDAY SPECIALS

Any 2 for $1

Marcel — Haircut
Water Wave — Shampoo
Manicure — Henna Rinse
Facial — Eyebrow Arch

Permanent Waves
Positively most sensational offer in town. Guaranteed $10 val., $3.50

Genuine Realistic
Here is the perfect wave that requires no finger waving or combs..... $6

Skilled Licensed Operators Only

39 So. State
Mentor Bldg. Suite 802
Dearborn 8740 8:30 A. M. to 7 P. M.



MOTION PICTURES MISCELLANEOUS

Greater TALKIE Theaters

CONGRESS
Milwaukee and Rockwell
Famous Novel as All-Talking Mystery
"BEHIND THAT CURTAIN"
WARNER BAXTER, LOIS MORAN
STAR ACTS IN SOUND
GEORGIE PRICE—JAMES BARTON, "HIGH HAT"—Musical Comedy Revue

LA GRANGE 945 Sth. La Grange — BILLIE DOVE Talks in "Man and the Moment"
WINDSOR 1335 N. Clark
CENTER Lincoln & Irving — LON CHANEY in Sound Thriller "THUNDER"
COVENT 3552 N. Clark
BELPARK 3317 N. Cicero — LEWIS STONE, LEILA HYAMS Talk in "WONDER OF WOMEN"
MERWYN 2nd & Ridgeland
STATE 5016 W. Madison
VARSITY 1710 Sherman, Evanston — All-Talking "HIT!" MARX BROS. in "THE COCOANUTS"

FOX CHICAGO THEATRES

SHERIDAN 4038 SHERIDAN Rd. — THE MARX BROS. IN THE COCOANUTS
All-talking, singing, laughing, dancing
Added Rob. Benchley's Talking Uproar

On the Stage Another Hour of Movie Screen Hours — TERMINAL 3315 LAWRENCE AV. — GEORGE BANCROFT in THUNDERBOLT
All-Talking Powerful Dramatic
Mats. 25c-10c. Eves. 50c-15c

MIDWEST Arthur at 35th — BILLIE DOVE in "MAN AND THE MOMENT." Talkies
COMMERCIAL 92d & Commercial — All-Talking "Broadway Melody" Singing, Dancing
CROWN 1535 Division — Norma Talmadge in "DRAG" All-Talking
PORTAGE PARK 4056 Milwaukee — All-Talking "COLLEGE LOVE" Football Thriller

MAYWOOD
LIDO 5TH AVE. AT WASHINGTON BLVD. — MATINEE DAILY — SEE AND HEAR GEORGE BANCROFT in "THUNDERBOLT"

LAKE FOREST
DEERPATH — MOVIETONE VITAPHONE — Near Lee Rd. Everett Horton—"Sonny Boy"

SOUTH
PICCADILLY — Matinee Daily at 1:30. LON CHANEY, "THUNDER"
PEOPLES — Matinee Daily at 1:30. Dolores Costello, George O'Brien "NOAH'S ARK"

REGAL South Park Way at 47th Street — "DARK STREETS" — Starring JACK MULHALL — In First Dual Role of Talking Pictures — ON STAGE REVELRY WITH Comic Cole, Marshall "Garbage" Rodgers And Others

HARPER 53RD AND HARPER — GEORGE BANCROFT—"THUNDERBOLT"
COLONY 59TH & KEDZIE — Cont. 2 to Midnite — "Wagon Master"; 100% Talkie
JACKSON PARK Stony Island at 67th — Norma Talmadge in "DRAG" — All-Talking
ROSELAND-STATE Michigan-116th Pl. — Matinee Daily — GEORGE BANCROFT—"THUNDERBOLT"
KENWOOD 1225 E. 47TH ST. — A Talking Picture—"COLLEGE LOVE"
SHORE 75th St. at Kingston Ave. — "The Singing Sensation" "THE SWEETHEART SONG" with JOHN BOLES



MOTION PICTURES SOUTH

CAPITOL Halsted at 79th — Doors Open 1:15 — 35c & 75c till 6:00
"PARIS BOUND"
The most intimately, daring drama of modern marriage and divorce ever filmed. It's gay, romantic—sizzling with suspense and power-packed drama—with
ANN HARDING
Beautiful Stage Star
"A Charmingly Thing" Herald and Exam. — "Charmingly Played as a Talkie" Tribune.
ON THE STAGE
Rollicking Frolic with "ARTISTS and MODELS"
CHARLIE AGNE
And a Host of Stars

AVALON 79TH & STONY — 35c and 15c till 6:00
ZOOM TO DIZZY HEIGHTS OF ROMANCE
with the Flying Fool. What a man! Gay, reckless conqueror of the air—dashing delight of dizzy dames—until he fell for his brother's girl!
Then the crashing climax 10,000 feet in the air!
WILLIAM BOYD in "The Flying Fool"
With MARIE PREVOST.
ON THE STAGE IN PERSON
JOE TERMINI
Famous Talking Picture Comedian with
CHARLIE CRAFTS
In "A NIGHT IN VENICE"

GROVE 76th and Cottage Grove — Sensational TALKING DRAMA "THE VALIANT" Johnny Mack Brown
STRATFORD 63RD AND HALSTED — 25c and 10c Until 6 — GRETA GARBO in "Single Standard" — Daring Sound Romance — No Children Admitted — COOKIE And His New Stage Show
HIGHLAND 79th and Ashland — Talking Smash "THE VALIANT" Johnny Mack Brown
COSMO 79th and Halsted — All-Talking Drama KEN MAYNARD, "WAGON MASTER"
JEFFERY 71st and Jeffery — "SHE GOES TO WAR" ELINOR BOARDMAN
W. ENGLEWOOD 63rd and Ashland — H. B. WALTHALL, "BLACK MAGIC"

HIGHWAY 63RD AND SO. WESTERN — TALK AND SOUND — "This Is Heaven" with Vilma Banky—Also "Chasing Thru Europe" with Nick Stuart
CHELTEN Exchange Ave. at 79th St. — ALL TALKING — RICHARD BARTHELMESS—"THE DRAG" — Also David Rollins—"Chasing Thru Europe"
HARVARD 63RD AND HARVARD — A TALKING PICTURE — "WONDER OF WOMEN"—LEWIS STONE — VITAPHONE ACTS
OAKLAND SQ. Drexel and Oakwood — ALL TALKING VITAPHONE EPIC "THE GAMBLERS" — LOIS WILSON — H. B. WARNER
ENGLEWOOD 63rd & Halsted — R-K-O VAUDEVILLE — "MIDSTREAM" with RICARDO CORTEZ and CLAIRE WINDSOR
MARQUETTE 63RD AND KEDZIE — Big Dbl. Fea. Program — WITH TALK AND SOUND — VILMA BANKY—"THIS IS HEAVEN" — Also Nick Stuart—"Chasing Thru Europe"
LEXINGTON 1162 E. 63RD ST. — ALL TALKING — MATINEE DAILY — "LIGHT FINGERS"—DOROTHY REVIER — VITAPHONE ACTS
RAMOVA 35TH AND HALSTED — LON CHANEY—"THUNDER"—All Talking Comedy, "Beach Beauties"—Movietone News



MOTION PICTURES MISCELLANEOUS

EVERY MONTH GREATER SHOWS AT MARKS BROS.

She's here' in PERSON! AT THE GRANADA

THE HEROINE OF THE HOUR!
Sally Sweet
The dainty dancing musical comedy star, whose astounding bravery in her heroic rescue of patrons of the Detroit Study Club fire has thrilled the entire nation.
You'll love her voice, her clever dancing and be charmed with her delightful personality.
See this dainty miss in a mammoth stage show, "Collegiate," with a great all-star cast.

EXTRA! At the Marbro AURIOLE CRAVEN
Chicago's favorite singing-dancing violinista.
Her gorgeous voice—her mastery of the violin has made her the greatest of all stage favorites.

All Performances De Luxe Today at Both Theaters
Granada Doors Open 1 P. M. "OWL" Midnight Show Begins 11 P. M.
Marbro Doors Open 12:30 P. M. "OWL" Show Begins 12 Midnight

GRANADA-MARBRO

HERE IT IS!
THE ALL-TALKING-ALL-MUSIC DRAMATIC SENSATION OF THE YEAR
"STREET GIRL" is a glorious revel of joy-fired drama—soaring melody—the mad gaiety of Broadway—and love and life amidst the splendor of the cabarets.
WHAT A STORY! WHAT A PICTURE! WHAT AN ENTERTAINMENT!
See It—Hear It—Enjoy It
It's the mightiest production that has ever been brought to this city.

BETTY Compson AND THE GREATEST TRIO OF COMEDIANS ON EARTH JACK OAKIE NED SPARKS SUE CARROL
STREET GIRL
GUS ARNHEIM'S RANDY
GRANADA STAGE BENNY MEROFF and Orchestra in "COLLEGIATE" A Mammoth, Joyful, Collegian Revue with SALLY SWEET
Leading Musical Comedy Star and Heroine of the Study Club Fire, Detroit; also LEE GREZIL, MONTROSE & REYNOLDS, MARIE AUSTIN and others.
Doors Open 1 P. M. Bargain Mat. Prices 35c to 6 P. M. All Shows De Luxe
Marbro Stage Chicago's Personality Conductor EDDIE JOYCE Guest Director of "FIDDLE-DEE-DEE" A fast, frolicsome and tuneful revue with AURIOLE CRAVEN, RENEE & LORA, Premier Adagio Dancers, WARREN & O'BRIEN and many others. FOX MOVIETONE NEWS
Doors Open 12:30 P. M. Regular Prices 6 P. M. All shows de luxe



MOTION PICTURES MISCELLANEOUS

PUBLIX-BALABAN & KATZ WONDER THEATERS

PARADISE Crawford near Washington — UPTOWN Broadway at Lawrence

THE MOST UNUSUAL SOCIETY DETECTIVE THRILLER OF THEM ALL!
ALL-TALKING Love-Drama From the Stage Success
"The ARGYLE CASE"
TOM MEIGHAN • LILA LEE • H. B. WARNER
John Argyle, New York capitalist, is strangely murdered. His son, adopted daughter, his butler, and his lawyer are all suspected of the crime.
Alexander Kayton, the gentleman detective, is at work. He'll chain you to your seat as he unravels the baffling plot. You'll find new thrills.

EXTRA PARADISE
35c Price—1:00 to 6 P. M. Midnight Show at 11:30 P. M.
First Theatrical Appearance of
JACQUES GORDON
Solo-violinist Chicago Symphony Orchestra in popular program
MARK FISHER
in "THEME OF LOVE"

EXTRA UPTOWN
35c Price—1:00 to 6 P. M.
Campus co-eds and college sheiks in syncopated revel
"RAH! RAH! RAH!"
with the Grandad of Whoopee
ART FRANKS Funnier than ever before.
Extra! Sound Novelty "THE SKELETON DANCE"

Make Whoopee at the TIVOLI with Elmer!
TIVOLI Cottage Grove at 63
IT'S ALL-TALKING—a country boy "sap," a chorus girl who "fell" for him—a rare combination for laughs and loves!
35c Prices 1-6
"Fast Company"
By Ring Lardner and Geo. M. Cohan
"Skeets" Gallagher—EVELYN BRENT—Jack Oakie
Paramount's wise-cracking heart romance
Extra Treat "ORCHESTRA VS. ORGAN" — "ROOF GARDEN REVELS" With Comedian Stars Ralph Whitehead, Josephine Davis — Hear About "DUFFERS & CHAMPS"
ATTEND THE BARGAIN MATINEES 25c to 6 P. M.

RIVIERA Broadway at Lawrence
25c—Prices 1:30 to 6
All-Talking "HARD TO GET" Dot Mackaill — OUR GANG Talking Riot — "All Americans" Revue Spectacle

SENATE Madison at Kedzie
35c Price 1:30 to 6
Adults Only—No Children Admitted
GRETA GARBO, Nils Asther "THE SINGLE STANDARD"
"Dear Teacher" Talking Scream

TOWER 63rd near Blackstone
KID KLUB AT 1 P. M.
All-Talking "PARIS BOUND" Ann Harding — OUR GANG Talking Riot — "All Americans" Revue Spectacle

MARYLAND 6352 near Maryland Av
All-Talking Drama "THE VALIANT" with PAUL MUNI
Hear "Collegiate" Talking Comedy

NORSHORE-HARDING
HOWARD near Clark — Extra at Norshore — Our Gang Talking Riot — "SATIRE" Comedy Skit
MILWAUKEE at Sawyer — Extra at Harding — Our Gang Talking Riot — "All Americans" Revue
35c Price 1:30 to 6 P. M.
DARING, DASHING THRILLER
Wm. HAINES ANITA PAGE in SPEEDWAY

CENTRAL PARK 3535 Southwell Blvd
25c, 12:45-6
Unique Drama in Sound
"BLACK MAGIC"
Bathing Beauty Revue Tonite



NORTHWEST

CRYSTAL North Ave. Near California — MATINEE DAILY — LEWIS STONE PEGGY WOOD — "WONDER OF WOMEN" — ALL TALKING THRILLER — CAN A MAN LOVE TWO WOMEN?
ALAMO 3641 W. CHICAGO — A TALKING PICTURE — Ken Maynard, "The Wagon Master" — Talkomedy and Talkie Screen Snaps — AUCTION NIGHT. 8:45 P. M.
RIVOLI 4380 ELSTON — ALL TALKING SHOW — H. B. WARNER LOIS WILSON — "THE GAMBLERS"
COMMODORE 3105 Irving Park Blvd. — DOUBLE FEATURE — All Talking—"The Gamblers" with H. B. Warner—Also George Lewis—"College Love" — And Vitaphone Acts
TIFFIN NORTH AVE. AT KARLOV — BILLIE DOVE — "THE MAN AND THE MOMENT" — TALKING COLLEGIANS—STAR ACTS
AVON 3325 FULLERTON AVE. — Doors Open at Noon — Hear and See the Spectacle of the Ages — NOAH'S ARK
MONT CLARE Grand Ave. at Harlem — MATINEE DAILY — Talking Picture—"The Flying Marine"
PATIO 6000 Irving Park Blvd. — TALKING PICTURE — EDDIE DOWLING—"The Rainbow Man"
IRVING Irving Park Blvd. & Crawford — ALL TALKING — KEN MAYNARD—"The Wagon Master"

NORTH

DIVERSEY On the Stage — 5 ACTS VODVIL — 2 Feature Talking Pictures — SHE GOES TO WAR — The Taudeteat War Romance Ever Told! — With a Great Cast, Including Eleanor Boardman — VITAPHONE PRESENTATIONS
ADELPHI 7074 N. CLARK — Cont. from 2 P. M. — ALL TALKING AND SINGING — FANNY BRICE—"MY MAN" — Talking Comedy and Vitaphone Acts — First Chapter All Talking Jungle Serial—"KING OF THE KONGO" — Tomorrow—"IN OLD ARIZONA"
HOWARD N. W. "L" at Howard St. — Mat. Daily at 1:30 P. M. — H. B. WARNER LOIS WILSON — "THE GAMBLERS" — ALL TALKING — Vitaphone Acts—Fox Movietone News
BELMONT Belmont Nr. Lincoln Ave. — Mat. 25c. 1 to 6:00 P. M. — LON CHANEY in "THUNDER" — The Great Actor's Greatest Round Drama — R-K-O VAUDEVILLE — Children's Free Postage Stamp Mat. Today
LAKE SHORE Broadway at Belmont — MATINEE DAILY — PATSY RUTH MILLER—"TWIN BEDS"
BUGG Robey, Lincoln and Irving — Mat. Daily—Reduced Prices — GILDA GRAY—"PICCADILLY"
REGENT 6746 Sheridan Rd. — Mat. Cont. 1:30 to 11 P. M. — ALL TALKING—"THE FALL OF EVE"

NORTH

KEYSTONE 3912 SHERIDAN RD. — In Romantic Scenic Splendor — ELEANOR BOARDMAN, EDMUND BURNS "HER SISTER GOES TO WAR." — EMIL BORRO, SWEDE HALL & CO. — HARRY ROSENTHAL ORCHESTRA
LITTLE 717 Sheridan Rd. (3800 North) — Chicago's Greatest Cinema — DOROTHY REVIER—"Light Fingers" — ALL TALKING
DE LUXE On Wilson Ave. at L Station — Singing and Talking "Syncopation" with Waring's Pennsylvanians — Also VITAPHONE ACTS
BUCKINGHAM 3319 N. CLARK — All Talking Sensation — H. B. Warner, Lois Wilson, Johnny Arthur, and Jason Robards—"The Gamblers"

AUSTIN

SYMPHONY Chicago Ave. at Cicero — A Talking Picture — "The Flying Marine" with Ben Lyon — On Our Stage—Vodvil Acts with AL COPELAND AND BOYS
MANOR 5609 W. NORTH AVE. — RICHARD BARTHELMESS in "DRAG"—ALL TALKING — TALKING COMEDY—STAR ACTS
IRIS 5743-47 CHICAGO AVE. — ALL TALKING — George Lewis—"College Love"—Vita. Vaud.
PARK LAKE AT AUSTIN — Patsy Ruth Miller — FORD STERLING—"The Fall of Eve"
PLAISANCE 466 N. Parkside at Lake — Douglas Fairbanks—"The Thief of Bagdad"

NO MAN'S LAND

Teatro del Lago Sheridan Rd. Between Wilmette and Kenilworth — SINGING AND TALKIE — "THE WAGON MASTER"—Ken Maynard — Singing and Talking Acts

WEST

MARSHALL SQ. 22d-Marshall Blvd. — MATINEE DAILY — BILLIE DOVE ROD LA ROCQUE — Talking—"THE MAN AND THE MOMENT"
SAVOY 4346 W. MADISON — Douglas Fairbanks—"The Thief of Bagdad"
BROADWAY STRAND 1046 BOOSEVELT RD. — All Talking—"The Trial of Mary Dugan"

FOREST PARK

FOREST MADISON ST. AT DES PLAINES — ALL TALKING, ALL SINGING — RICHARD BARTHELMESS — "DRAG"


Advertise in The Tribune

## What Will You Name Your Boy? Read Sunday's List

*A "Play Booklet" by Mrs. Bevans for mothers of pre-school children will be sent free on receipt of a stamped, self-addressed envelope.*

As last Sunday's article was on girls' names, tomorrow will be given over to a list of names for boys.

This list, when finally selected from several sources, proved to be longer than the space permitted, so it was necessary to cut out a number of names. Many of the more usual ones that we are all familiar with and many that we think of as family names—Finley, Hanford, etc.—also had to be omitted for lack of space.

It was a temptation to include in this list some beautifuly romantic names redolent of an earlier epoch—Tristram, Ballantyne, Tamerlane, Anson, Gilderoy, etc. But their entire inappropriateness to this modern age compelled me to omit them.

In going over these old books on names and their meaning it is interesting to read what used to be the governing factor in naming a child. There was always some reason why a name was conferred. Among the ancients—particularly the Greeks and Jews—names stood for family honor, glorious deeds, sacred relationships. In the east names had an imaginative or poetical quality.

In the west, with its more practical and utilitarian civilization, and particularly in the last five hundred years, a larger proportion of names was traceable to the crafts and professions.

One authority in a book published 75 years ago made the statement that the Bible supplied us with fifty per cent of current names. I doubt if this holds true in our modern times.

What does govern the selection of names nowadays is hard to tell. We are, not so often named after our grandmothers, grandfathers, and aunts and uncles for sentimental reasons, although some families still hold to this custom. So the earth is not so full of Little Johns and Big Johns and Young Tims and Old Tims. Lately there has been a style for very simple names—John, Henry, William, Walter, and also for names that are euphonious. Some people feel that the nicest names a boy can have is his mother's maiden name. It often gives a distinction to the full name and is a means of keeping alive among one child families some trace of the mother's lineage.

The collection of the names of boys and girls may appear later in booklet form, when it will be possible to make the list more inclusive.

## HAROLD TEEN—THE OLD MASTER SPEAKS

WELL BOYS-FOR TWO SOLID WEEKS I'VE DRILLED YOU ON TACKLING-GET YOUR MAN-AND SMACK HIM DOWN-NOW I'LL RUN WITH TH' BALL-THROW ME AS HARD AS YIWANT-TH' HARDER TH' BETTER I'LL LIKE IT-Y'COMO?
WHAT A NICE COLLECTION OF SWEET YOUNG THINGS-YOU MUST ALL COME OVER TUESDAY-WE ARE HAVING A LOVELY QUILTING PARTY-FOOTBALL PLAYERS? BAH! I'VE A GOOD NOTION-TO TURN IN YOUR SUITS AND WE'LL TAKE UP AESTHETIC DANCING-I TOLD YOU BOZOS TO TACKLE ME AND RIGHT AWAY YOU START PLAYIN' TAG AND KISS TH' PILLA-
Reg. U. S. Pat. Off.—Copyright, 1929, by The Chicago Tribune.

## PATTERNS BY CLOTILDE

[Registered U. S. Patent Office.]

**WOMAN'S AND MISSES DRESS.**

A dress made of black crêpe satin shows a new princess silhouette with unusual flare from the hips. The front panel effect makes it equally suited to large or slight figures, and the round neckline is generally becoming, and in this instance is prettily finished with a shoulder bow of the dull side of the crêpe, which also appears as trimming on the skirt.

The pattern, 2887, comes in sizes 16 and 18 years, and 36, 38, 40, and 42 inches bust measure. Size 36 requires 3¾ yards of 39 inch material with ⅝ yard of 39 inch contrasting.

*Order Blanks for Clotilde Patterns*

CLOTILDE PATTERNS,
CHICAGO TRIBUNE, 247 PARK AVE.,
NEW YORK CITY.

Inclosed find $..... Please send me the Clotilde patterns listed below:

| Pattern number. | Size. | Price. |
|---|---|---|
| 2887..... | | |

Name .....

Number and Street .....

City .....

State .....

**How to Order Clotilde Patterns.**

Write your name and address plainly on dotted lines, giving number and size of such patterns as you want. Inclose 10 cents in stamps or coin [coin preferred; wrap it carefully] for each number, and address your order to Clotilde Patterns, CHICAGO TRIBUNE, 247 Park avenue, New York City.

Note—Clotilde patterns are made in New York excrusively for THE CHICAGO DAILY TRIBUNE. They are perfect in fit, up to date in style, and the easiest of all patterns to use.

## A Friend in Need

BY SALLY JOY BROWN.

***Offers a Davenport.***

"I have a davenport which opens out and can be used as a bed. If you know of some one who can make use of it I shall be happy to pass it along.

"P. B."

If your quarters are crowded and sleeping space is none too plentiful, this should be an excellent solution to your problem. Write me for the davenport if you'd like to have it; please do not telephone.

***Piano Lamp to Give Away.***

"I have a nice piano lamp to give to some one. Perhaps you know of a boy's or girl's club or the reading room of a small church where such a lamp is needed.

Mrs. W. P."

Here is a generous and practical gift for one of our readers. Would you like this lamp for your club or church, or to lend a touch of color to your own living room? Write me for it; please do not telephone.

## FARM AND GARDEN

BY PAUL POTTER

The fruit and vegetable season for people who live in large cities lasts twelve months each year. There is no closed season for fruits and vegetables and green peas can be bought in the metropolitan market every business day in the year.

Another characteristic of this market is the great variety of fruits and vegetables offered to the people throughout the year. Seventy-eight varieties of fruit and vegetables have enough sales to be represented in the market summary issued by the New York City office of the United States department of agriculture.

The foregoing facts are from a bulletin on the production and sale of New York market peas, just issued by the Cornell university station. This bulletin discusses the growing of market peas, which is characterized as profitable, especially where the vines are fed to stock. A recommendation made by the bulletin is that all peas should be marketed in baskets, because the buyers can see them more easily and they sell for enough more to justify the actual expense of the better package. Bags are still used in some sections, but this practice is declining.

Another section of the pamphlet tells of marketing peas through cooperative associations and says that these associations present many real advantages to the grower.

A copy of this bulletin will be sent to any person interested who addresses Cornell university agricultural experiment station, Ithaca, N. Y., and asks for P-475.

## *Bright Sayings of the Children*

The Tribune will pay $5 for each childish saying printed. The story told must never have been printed in any magazine or paper. It is not possible to acknowledge or return unavailable contributions. Write on one side of the paper. Address bright sayings to Aunty Bee, The Tribune, Chicago.

Little Teddy, pointing to a fox terrier's short little tail, exclaimed, "Say, daddy, I wish you'd buy me one of these cute little short stem dogs."

BETTY.

Imperious little Nancy, age six, was awakened in the middle of the night by a terrific clap of thunder. "Daddy," she cried indignantly, "Daddy, this shouldn't be allowed!"

E. L.

"I hear you and that rough Jimmy got into an argument today," said Sonny's big brother. "How did you get out of it without a scratch?" he continued.

"Well," said Sonny, "I'm not a good fighter, but gee, I can run."

C. C.

## TRIBUNE COOK BOOK

BY JANE EDDINGTON.

***Indian Chutneys.***

In pickle making time the English people have made chutneys as one of the seasonal performances and made the season begin with the gooseberries. In some of the English cook books we find gooseberry chutney sauce, but we have much reason to believe that a true Indian chutney is made of the mango when it is still unripe. The English have made an imitation of mango chutney by using unripe apples.

Without working over these recipes it is difficult to guess which would probably be the most satisfactory to American taste, but from some experiences I have had I should incline to these recipes which prescribe raisins. In that compendious Mrs. Beeton volume which contains about two thousand pages there are two Indian recipes for chutney, besides another for chutney mango, one for tomato chutney, and another for English chutney.

Since I have discovered that a good many of my readers are willing to experiment, just as I do myself, to find out how a given recipe will come out, and whether it is worth anything or not, I am quoting one of these Indian chutneys from the great Beeton "Household Management."

The ingredients for this chutney are: One quart of mild vinegar, one pound of sour apples, peeled, cored, and sliced; one-half pound onions, peeled and coarsely chopped; one pound of moist sugar; one-half pound raisins, stoned and quartered; four ounces salt, four ounces ground ginger, two ounces dry mustard, one-half ounce cayenne, four cloves of garlic finely chopped.

The method is to cook the apples, onions, and garlic with the sugar, salt, and vinegar until quite soft, then pass them through a fine hair sieve. Add the raisins, ginger, cayenne, and mustard, mix well together, turn into a jar, stand in a warm but not hot place until the following day. The next day this is sealed, and the directions say that it will keep for a year or two.

## *Furred Wrap Dominates Fashion Picture*

BY JEANETTE EATON.

Paris dressmakers are certainly making the fur fly this season. Never was its use on both suits and coats more lavish. Only those velvet wraps topping the formal afternoon ensemble or those creations of Schiaparelli type, topped by her characteristic scarf collar, dare to appear unadorned by any pelt.

Collars of fur are high and voluminous, often giving a Queen Anne suggestion. Lelong is sponsoring high collars with the fur only on the outside, and others, Chanel in particular, feature separate cape collars of fur. Deep cuffs and trimming which outlines the front flare afford further excuse for luxurious application of beautiful skins. Fox remains a special favorite, but is rivaled, thanks to the present emphasis of brown tones, by brown Persian lamb.

Formal coats for which broadcloth is being much stressed show interesting sleeve developments. Often the sleeve is cut in one with the back and offers a loose shoulder treatment. Some of the short coats are flared from the shoulder, but the majority of them place the flare rather low and preserve a tendency to a back dip. One of the newest imports revealed several of these features. A raglan sleeve diversified a princess cut with elongated back section and the deep collar and cuffs were of wolf.

Today's model typifies the graceful and feminine theme which is the paramount message from Paris. Especially in the back there is a suggestion of the princess line. But its dominant feature is the front flare established by slanting seams. Red fox outlines this flare and fashions the cuffs and the voluminuous collar. The fabric is one of those new woolen materials with velvety surface and the color is dark brown. Brown suede pumps and a hat of soleil in the same shade complete the costume.

## *Olivet Methodist Church Will Celebrate Today*

Their forty-ninth anniversary as a part of the Olivet Methodist Episcopal church, 4159 West Adams street, will be celebrated at 3 p. m. tomorrow by the Wesleyan class. Frank L. Wood, 504 South Lawndale avenue, has taught the class for 33 years.

The major celebration will occur on Tuesday, when a banquet and reception will be held in honor of the Rev. W. Liston, pastor of the church, and Mrs. Liston.

Charles T. Horowitz, class president for 19 years, will be succeeded by Mrs. Ernest L. Hayford, 2301 West Monroe street.

So crisp it *crackles* out loud!

YOUR own ears will tell you how good Rice Krispies are before you even taste them. Those rice bubbles just pop and crackle when you pour on the milk or cream!

And what a flavor! That toasted rice flavor—makes your spoon get busy!

Serve Rice Krispies for breakfast. Enjoy them for lunch with fruits or honey added.

And because they are so nourishing and easy to digest, they are ideal for the kiddies' supper.

Put them in soups. Make crunchy macaroons and candies. Eat them plain or butter and serve like pop corn. They're delicious dozens of ways.

Order a crisp red-and-green package from your grocer today. Made by Kellogg in Battle Creek.

Kellogg's RICE KRISPIES

AMUSEMENTS. AMUSEMENTS.

PALACE
RANDOLPH ST. at La Salle
Phone State 6977 for Reservations
3rd ANNIVERSARY
Mighty Program Of
RADIO-KEITH-ORPHEUM VAUDEVILLE
PICKED ACTS OF VAUDEVILLE
Come and See the Most Pretentious Program of Variety Entertainment Ever Brought to Chicago!
Come and celebrate our third anniversary by enjoying what is undoubtedly the entertainment treat of the year! Glance down this program of outstanding star entertainers and make it a point to see the Palace Anniversary Show this week.
GRENNAN'S 150-POUND GIFT CAKE SENT FOR OUR ANNIVERSARY IS ON DISPLAY IN LOBBY
MISS HETTY KING
England's Famous Male Impersonator. Special Engagement for one week only on her Limited American Tour.
WILLIAM GAXTON
Late Star of "A Connecticut Yankee" in "PARTNERS," by LEON ERROL, with George Haggerty
CARL RANDALL and VIRGINIA WATSON
Musical Comedy favorites, recently in "Hello Yourself," in "Moments Dansical."
BILLY AND ELSA NEWELL
in Comedy Songs and Dances.
BLOOD AND THUNDER
A Satire on Melodrama of the Eighties.
CARRY AND EDDY
In a Musical Dance Revue.
EDISON AND GREGORY AND SIX GALENOS
THE WORLD'S GREATEST MONOLOGIST
JULIUS TANNEN
"The Chatterbox," speaking the public mind!
ALSO AESOP'S FABLES and LATEST PATHE NEWS

AMUSEMENTS. AMUSEMENTS.

EMPRESS
HALSTED AT 63RD
THE ONLY THEATER IN CHICAGO PLAYING
BURLESQUE
EXCLUSIVELY
TONIGHT and Every Saturday Night at Midnight!
LAST TIMES TONIGHT—THE CHARMER
HINDA WAUSAU
IN THE
MIDNIGHT REVELS
Starting Sunday Matinee and All Next Week
RED HOT—NORMA NOEL
HINDA WAUSAU
TWO SHOWS DAILY—2:30 and 8:30 P. M.
All Seats Reserved—Ph. Wentworth 7108-09

AMUSEMENTS.

2½ HOURS OF THRILLS
Join the Crowd at 12 Tonight
and see
"CHICKEN SALAD"
A salad at its best is never over dressed! Here's one for midnight appetites! Spiced with wit—garnished with daring, piquant beauties—served with peppy music.
A GIGANTIC BURLESQUE COMEDY REVUE
State-Congress THEATER
531 S. STATE STREET
PHONE WABASH 6700
For Reserved Seats
PRICES $1 AND $1.50
CHICAGO'S GREATEST BURLESQUE

MAJESTIC ONLY MATINEE WEDNESDAY
LAST TWO WEEKS
Jack Pearl | Phil Baker | Aileen Stanley | Shaw & Lee
IN THE WORLD'S FUNNIEST REVUE
Pleasure Bound
with THE JACK DONAHUE-JOHN BOYLE GIRLS
POPULAR PRICES

GRAND OPERA HOUSE POP. MAT. TODAY
THE GREATEST MUSICAL OF MIRTH
JOE COOK IN RAIN OR SHINE
with TOM HOWARD
CHARLEY STRAIGHT AND HIS BAND
GOOD BALCONY SEATS, $1, $1.50, $2

WRIGLEY FIELD
CLARK AND ADDISON STREETS
BASEBALL TODAY
Cubs vs. Cincinnati
GAME AT 3 P. M.
Box Seats on Sale at A. G. Spalding & Bros., 211 S. State Street, and Wrigley Field

ILLINOIS—NEXT TUESDAY
3 Mats. FIRST WEEK Wed., Thurs., Sat.
ZIEGFELD SENSATION
SHOW BOAT
(In the Flesh and Blood)
With CHARLES WINNINGER

HARRIS SEATS NOW Next Monday
Lee Shubert Presents ETHEL
BARRYMORE
IN THE KINGDOM OF GOD

STUDEBAKER Evgs. at 8:30 Mats. Wed. & Sat.
MAT. TODAY, $1, $1.50, $2
GEO. M. COHAN'S SIGN— X. Y. Z.
By SAM FORREST

AMBASSADOR MATINEE TODAY 25c and 50c
AN AMERICAN TRAGEDY

KEDZIE BARGAIN MATINEE Today, 25c and 50c
THE HARRIS THEATER SUCCESS
"BURLESQUE" A COMEDY

STAR AND GARTER
MADISON and HALSTED
NEW SHOW TODAY
TONIGHT AT 12
"MIDNIGHT SHAMBLES"
Phone Reservations to Mon. 4762-3-4

ERLANGER CLARK NEAR RANDOLPH
Beginning Monday, Sept. 30
Mats. Wed. and Sat. Seats Now
LIMITED ENGAGEMENT
Earl Carroll's
HALF MILLION DOLLAR MUSICAL COMEDY
Company of 125—Starring
LEON ERROL
The World's Most Lavish Production
FIORETTA
Music by George Bagby and G. Romili
Symphony Orchestra
21 Scenes—Chorus of 40 Male Voices
60 HIGHEST SALARIED PRIZE WINNING BEAUTIES
The most magnificent production ever achieved!
Direct from Earl Carroll Theatre

SHUBERT GREAT NORTHERN NIGHTS AT 8:30
POP. MAT. TODAY
Laurence Schwab and Frank Mandel Present the Glorious Musical Romance
"THE NEW MOON"
100 GOLDEN VOICES
—with—
CHARLOTTE LANSING | GEORGE HOUSTON | ROSCOE AILS
Prices: Mon. to Fri., $1 to $3.85
Wed. Mat. $1 to $2.50; Sat. Mat. $1 to $3

RIALTO State at Van Buren Continuous 11-11
BURLESQUE
New Show Today
"Let's Go"—Company of 50
TONIGHT
and Every Saturday at 12
MIDNITE SHOW
Host of Stars—Mostly Girls
All Seats Reserved—Web. 2096

COON-SANDERS
ORCHESTRA—PLUS—SMART ENTERTAINERS—ARE BACK at
THE Blackhawk
RESTAURANT
139 NORTH WABASH AVENUE

APOLLO Clark & Randolph POP. MAT. TODAY
"Capital show, full of tunes and fun, rich in comedy, witty, high-stepping, American."—Amy Leslie, Daily News.
LAURENCE SCHWAB and FRANK MANDEL'S MUSICAL COMEDY HIT
'Follow Thru'
Mon. to Fri. Evgs. $1-$3.85
WEDNESDAY MATINEE, 75c-$2.50
Sat. Mat. $1-$2

SELWYN Thursday and Saturday TONIGHT MATINEES
A CROSBY GAIGE PRODUCTION
LITTLE ACCIDENT
A LAUGH RIOT
with THOMAS MITCHELL

GARRICK POP. MATINEE TODAY
CHARLES HOPKINS presents
A. A. MILNE'S "Detective" Comedy
The Perfect Alibi
Original N. Y. Cast—Not a Movie
PRICES: Evgs., 50c to $2.00
Wed. Mat. 50c to $2. Sat. Mat. 50c to $2.50

PLAYHOUSE 410 S. Michigan Ave. NOW POP. MATINEES TODAY
CHICAGO'S MYSTERY HIT
THE JADE GOD

GOOD FOOD ALWAYS SERVED AT
TURKISH VILLAGE CAFE
606 No. Clark St. Tel. Del. 1456
ALL STAR ENTERTAINMENT
FEATURING AL GAULT
DANCING FREDDY JANIS AND
FROM 10 P. M. HIS PARODIANS
TILL DAWN

WOODS POPULAR MATINEES TODAY
GEORGE SIDNEY
(IN PERSON) in
"KIBITZER"
Good Balcony Seats 50c, $1, $1.50

AMUSEMENTS.

Dinner and Supper Dancing at
The STEVENS Hotel
EVERY EVENING Except Sunday
DOC DAVIS AND HIS ORCHESTRA
MAIN DINING ROOM
6:30 P. M. to 9 P. M.
Fixed-Price Dinner at $2.00 and $2.50
The STEVENS Tower
Atop the Stevens Hotel
9:30 P. M. to 3 A. M.
Supper Service a la Carte

Villa Venice
Milwaukee Road at Des Plaines River
PRESENT THE
MUSICAL COMEDY
'Paris—N. Y.'
NO COVER CHARGE
To Dinner Guests Arriving Before 10:00 P. M. Except Saturdays.
Telephone - - - - - - - Wheeling 8

CORT POPULAR MATINEE TODAY
"THE NUT FARM" A Cracking COMEDY
WALLACE FORD
6TH MONTH—LAST 2 WEEKS

A. H. WOODS' ADELPHI CLARK at MADISON EVERY EVE. AT 8:30
JOURNEY'S END
Mats. WED. and SAT. at 2:30

BLACKSTONE Evgs. (Exc. Sun.) 8:30 Mats. Wed. & Sat. 2:30
A. L. Erlanger & Harry J. Powers, Mgrs.
Theatre Guild Acting Company
CAPRICE
SIL-VARA'S GAY COMEDY OF LOVE

BERT KELLY'S 431 Rush STABLES
CROWDS CROWDS CROWDS CROWDS


(Continued on page 21.)

SECTION TWO
SPORTS
MARKETS
WANT ADS

# Chicago Daily Tribune

THE WORLD'S GREATEST NEWSPAPER

The Tribune's Telephone Number Is
Superior 0100
Banks are splendid companions for lonely hours. Today's book section offers values.

SATURDAY, SEPTEMBER 28, 1929. ** 19

# CANZONERI STOPS EDDIE MACK IN 8TH ROUND

## MARSTERS ACE IN DARTMOUTH FOOTBALL HAND

### Cannell, New Coach, May Change Style.

BY WESTBROOK PEGLER.
[Chicago Tribune Press Service.]

Hanover, N. H., Sept. 27. — The Dartmouth football team won only one major game last year, the one with Cornell. This was an abrupt and shocking change from the fortunes that the school and the alumni had come to regard as their right.

When a poker player bets on three kings and is beaten by three aces, he has a fairly clear notion as to why his three kings didn't win the resources, but it is a peculiarity of football that when a team loses a game or a lot of games people look for reasons invisible to the naked eye.

Dartmouth has been selecting freshman classes of about 600 students from an annual list of about 1,800 or 1,900 applicants by a pecial choosing process for the last eight years, and it may be that some of the old stars of the great Dartmouth teams could not have entered the college at all under these conditions.

**Old Stars Couldn't Pass.**

I was talking about this to a man who starred here in the days before the selecting system was installed and he tells me that in his opinion some of the great players of his day probably couldn't pass the entrance examinations even now, although they are athletes.

However, I also discussed it with Gordon Bill and he pointed out that the last really great Dartmouth team, the champion team of 1925, was composed entirely of players who entered school by the selective system, which began to operate in 1922, so that if any, bearing the selection test on the football fortunes of Dartmouth college is something that our correspondent just can't figure out.

The dean said Dartmouth last year had the best material for a football team that it ever had but that Al Marsters, the little running back whose gait strongly resembled that of Red Grange, bruised the bones in his ankles by kicking himself in his sleep, as running horses often do, I suppose, and couldn't exercise his native change of pace. This change of pace had carried him on a memorable straight run along the side line in the Yale bowl in 1927, with a curious half break in his stride that sent Yale tacklers, one after another, driving past him with their arms squeezing empty air when they felt absolutely sure of nailing him.

**Every One Gets Hurt.**

Marsters was hurt. Other fellows were hurt. It seemed that every one in Dartmouth who could do anything approachable in the way of aggressive and inventive football was bunged up and, as the dean said, Dartmouth had a disastrous season, losing to Harvard, Yale, Northwestern, and Brown.

More than Jess Hawley, the coach, who resigned and Jackson Cannell, who has been up here as coach and player, boy and man, since 1916, has been over the job. He has made some changes in the tactics of the team, but beyond saying that he has ordered not to use the forward pass as much as Hawley did I can report no innovations and no magic at all.

He is using Marsters at quarter back this year because, as he says, Marsters is one of those rare kids who have a feeling for football. Like Red Grange, he is as calm as a statue when big violent fellows are diving, sliding and tumbling all around him. He is a leader, a quick, smart thinker, and, given a single yard of leeway in which to get going, is likely to ghost through a line and on through a whole field like a fog through a screen door.

**Marsters Was at Half.**

Marsters used to be a half back, but it was only to gain advantage of his versatility that Cannell shifted him to quarter back, and not to save him the knocks and shocks of general back field work. The quarter back takes as much punishment as the next one nowadays, and if Marsters is to be hurt again it is just as likely to

[Continued on page 21, column 5.]

$1.00 A MONTH
for a
LIFE INSURANCE POLICY
that pays
$1,000.00
or more
Issued Exclusively to Tribune Readers
Send Coupon on Page 3

## THE GUMPS—A SOILED REMARK

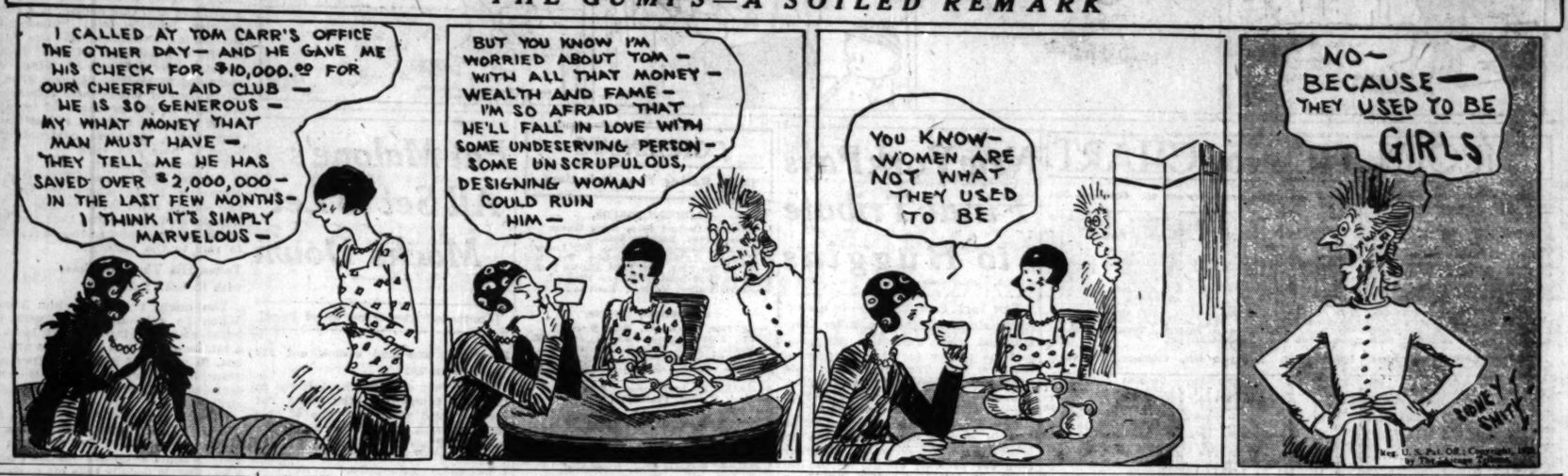
I CALLED AT TOM CARR'S OFFICE THE OTHER DAY— AND HE GAVE ME HIS CHECK FOR $10,000.00 FOR OUR CHEERFUL AID CLUB — HE IS SO GENEROUS — MY WHAT MONEY THAT MAN MUST HAVE — THEY TELL ME HE HAS SAVED OVER $2,000,000— IN THE LAST FEW MONTHS— I THINK IT'S SIMPLY MARVELOUS —
BUT YOU KNOW I'M WORRIED ABOUT TOM — WITH ALL THAT MONEY — WEALTH AND FAME — I'M SO AFRAID THAT HE'LL FALL IN LOVE WITH SOME UNDESERVING PERSON — SOME UNSCRUPULOUS, DESIGNING WOMAN COULD RUIN HIM —
YOU KNOW— WOMEN ARE NOT WHAT THEY USED TO BE
NO— BECAUSE— THEY USED TO BE GIRLS
GUMPS

## ATHLETIC CHIEF AT IOWA CLEARS PAPE OF CHARGE

### Probes Galena Report on Griffith's Tip.

Iowa City, Ia., Sept. 27.—[Special.]—Charges that Oran Pape, University of Iowa half back, played professional football in 1927 lack foundation and probably will be dismissed as untrue, Athletic Director E. H. Lauer said tonight.

EDWARD H. LAUER

The report, filed with the Western conference, was contained in a letter from Commissioner John L. Griffith of the Big Ten to Mr. Lauer. Pape, according to Griffith's informant, is accused of playing in a professional game with Galena, Ill., against Darlington, Wis., in the fall of 1927.

Lauer returned from Galena tonight after investigating the charges. He will report to Iowa's eligibility committee, headed by Dean Williams, tomorrow that he could find no evidence of Pape's participation in a professional game with Galena. He was told that the fleet half back, whose long run defeated Minnesota at Iowa's homecoming game last fall, officiated at Galent in a game that season, but did not compete.

Lauer said he knew nothing of the source of the charges except that there was a report they had come from the University of Wisconsin.

Pape denied the accusation, expressing confidence that an investigation "will show that everything is all right."

Coach Burton Ingwersen likewise declared his belief that the charges were false, pointing out that Pape was playing freshman football at Iowa during the 1927 season.

**GALENA PILOT CLEARS PAPE.**

Galena, Ill., Sept. 27.—[Special.]—Leo Allen, manager of the Galena Triangles, the professional football team with which Oran Pape of the University of Iowa is reported to have played in 1927, tonight denied that the Hawkeye athlete ever had appeared in his lineup.

"I told Mr. Lauer of Iowa that I am willing to make an affidavit that Pape never has played with Galena," Allen said. "That apparently satisfied him that Pape is eligible for Western conference competition," he added.

Allen is clerk of the Circuit court and a former University of Michigan man.

### DENIES RESPONSIBILITY

Madison, Wis., Sept. 27.—[Special.]—Emphatic denial that any one in the Wisconsin athletic department had filed charges against Oran Pape, University of Iowa half back, accused of playing professional football at Galena, Ill., was made tonight by Glenn Thistlethwaite, head football coach.

Athletic Director George Little could not be reached.

"We members of the athletic department keep in close touch with each other," Coach Thistlethwaite declared. "I can say positively that no one at Wisconsin has made charges against Pape or against any one."

Professor J. S. A. Pyre, president of the University of Wisconsin athletic counsel, also denied that Wisconsin had any part in the charges against Pape.

**QUITS BIG TEN GROUP.**

Columbus, O., Sept. 27.—[Special.]—Prof. Thomas E. French of Ohio State, a member of the Big Ten eligibility committee, withdrew from the group today when the question of Allen Holman's eligibility came up. He was opposed to the board's action in naming Allen Holman eligible for another year of competition. The athletic department officially was notified that Holman was eligible.

## *Maybe Pat's Just Out for Fun, but He's Won a Lot of Games*

BY EDWARD BURNS.

Perce Lay Malone, otherwise Pat Malone, is one of the prominent members of that great lodge, the Brotherhood of Star Ball Players Who Have Been Bounced by John J. McGraw.

But Pat's hitch with the Giants was a long time ago—the spring of 1922—so the Master Mind can't be blamed so much for not being able to foresee that Pat in 1929 would be the first National league pitcher to win 20 games and that he would be the laddybuck who'd depose Dazzy Vance as strikeout king of the National league.

These things have come to pass, however, and Pat has forgotten his erstwhile wails that McGraw kept him in the minors for three long years, thus discouraging him so much that he stayed three more years on his own account. Right now his thoughts are focused on the manner in which he expects to strike out Jimmy Foxx, Al Simmons, Mickey Cochrane, Bing Miller and some of the other Philadelphia gentlemen who have been whispering around that fast ball pitching is duck soup for them.

**Refuses to Be Impressed by Philadelphians' Bats.**

Malone is distinctly a speed ball thrower, though, in his boyish way, he's sort of proud of a funny little slow ball he's been trying to develop this year. He's skeptical of all those stories about the Athletics murdering righthanded speedsters. Other Cub stars are quietly eager to try out the reputed specialties of the enemy. But Perce Lay is roaring about it.

Pat, though a model husband and the proud parent of a beautiful daughter, Patricia, age 5, is the "big, overgrown boy" of the Cub outfit. He's in no sense erratic, off the field, we mean—but just one of those big, happy bruisers, who gets a huge kick out of being alive and well.

Ball players as a class aren't generally supposed to hold any records for spending money, especially before they get it. But Pat's been spending or planning ways to spend his split of the world series for a couple of months now.

In St. Louis the other day he came busting into the Cub hotel with his arms and those of two porters loaded to capacity. Here's what he'd bought, among other things:

Three rifles, one shotgun, 500 rounds of ammunition, two pairs hunting breeches, two hunting jackets, one bear trap, three pairs boots, six pairs heavy socks, one moose horn, one bowie knife, one hatchet, two pairs of blankets.

**What Does a Traveler Do on Vacation? Just Roams.**

"Do you plan to go hunting?" we asked Mr. Malone, naively.

"Yes, sir, in the wilds of Canada," responded Pat.

"How long are you going to be in the woods?"

"Until I leave for Havana, Cuba."

"Thought you were going into business in Milan, O."

"I may, if I get around to it."

"When do you expect to leave for Catalina Island?"

"Well, me and the missus and little Patsy figure on getting out to Los Angeles about January 10."

"Gee, you're lucky," we said. "This spring and summer you traveled 20,000 miles because you had to. But now, just think of all those restful miles you're going to ride this winter, all on your own. Lucky boy!"

**Loses First Six Games, but McCarthy Is Patient.**

Pat was born in Altoona, Pa., Sept. 25, 1902 and though healthy in every way, in due time was christened Perce Lay. The Perce handle is the actual name and not an abbreviation of Percival or an effort to take the curse off Percy. The name was bestowed by Pat's father, Christ Malone, now night yardmaster of the railroad yards in Altoona. The child was named after Perce Rich, a railroad pal of Malone, Sr.

Malone came to the Cubs at the beginning of 1928 from Minneapolis for a reported $25,000, after he had won

[Continued on Next Page, Column 6]

**Z-Z-Z-Z—Strike!**

PAT MALONE.

## *McCarthy Hones Cub Attack for Series; Play Reds Today*

BY IRVING VAUGHAN.

The process of putting themselves in trim for their appearance in the grand finale will be taken up by the title holding Cubs this afternoon. After five days of leisure they will pick up the few remaining bits of the season's schedule and this task will keep them engaged almost daily between now and the opening against Mack's Athletics here Oct. 8.

Today's business matters at Wrigley field involve the Reds who are back for the first time since Hack Wilson battled a few of them July 4. All that has been forgotten, however. The Reds also are on the program tomorrow after which the two teams move down to Cincinnati for five games starting Tuesday. Then the Cubs come home for their final seasonal engagement next Sunday with Pittsburgh, the late pennant contender.

**Prime Pitching Staff.**

So long as the chance of attaining the one hundred victory goal seems remote, Boss McCarthy for the last week may concentrate more on priming his pitching staff than on trying to win a few useless ball games. If he decides on this course he will divide the pitching each day between two or three of his regulars instead of letting one man stick for a full game.

About next Thursday or Friday McCarthy can be expected to tip his hand on his pitching choice for the opener of the classic. If Root starts on either of these days and is followed by Malone it will be a pretty sure indication that Root is going to draw the honor. If Malone precedes Root by a day it will be the other way around. In their last starts both will be permitted to go the route, unless the opposition gets too rough.

**Wants Left Hand Twirling.**

What McCarthy wants the last week of the race is some left handed opposition. The idea of this is to get his sluggers accustomed to southpaw pitching, a variety they may be forced to look at considerably during the series. The supposition is that the Cubs can clip the ears off any southpaw extant, but they can't. A good southpaw can worry them as effectively as a good right hander. This might not be true if they had to hit against left handed hurling every few days, but during the last half of the season it was an exception for them not to face right handers.

Although knowing nothing about Mack's ideas, McCarthy is inclined to think the series will start with Earnshaw on the knoll for the American league champions. McCarthy figures Mack might pick the big right hander over Lefty Grove, because the former would be less affected by the glamor of the occasion.

## DETROIT DEFEATS DE PAUL, 27 TO 7 IN NIGHT GAME

### Chicago Defense Weakens in Second Half.

Detroit, Mich., Sept. 27.—[Special.]—The University of Detroit inaugurated night football tonight with a 27 to 7 victory over De Paul university of Chicago. More than 25,000 saw the game.

Thirty powerful projectors illuminated the field without glare or shadows. Forward passes, which require good light, were used frequently by both teams.

**Brazil Makes First Score.**

Detroit began its first touchdown drive shortly after the second half opened. Taking Harrington's punts on De Paul's 45 yard stripe, the Titans worked the oval to the 14 yard mark, with Brazil, Ross, Storen, and Vachon carrying the brunt of the attack. Vachon then went around De Paul's right end for 12 yards, Brazil making the remaining 2 around De Paul's left flank. Parsaca replaced Vachon and kicked the extra point.

The Detroiters got under way again after receiving a De Paul punt on their own 45 yard line. Brazil tossed a long pass to Ross that was good for 22 yards. Brazil made 7 through right tackle and the elusive Ross found a hole off De Paul's right tackle, sprinting 18 yards for the second touchdown. Parsaca again kicked goal.

De Paul began a goalward march of its own at the start of the last quarter, but after picking up a couple of first downs deep in Detroit territory Ross intercepted a forward pass and the Titans were under way again. Brazil shot a long pass to Hackett, who was downed on De Paul's 5 yard line. Zettel punched the center of the line for one yard. The troublesome Ross then swept wide around the Chicagoan's right end for another touchdown. Parsaca placed his third kick between the bars.

**Harrington Scores for De Paul.**

De Paul chalked up its touchdown when Jimmie Wulff, who replaced Johnson at full back, pounced on a fumbled ball on Detroit's one yard line. On the next play Harrington went over the center of the line for a touchdown. Harrington dropkicked for the extra point.

Detroit scored its final touchdown when Brazil sent a 30 yard pass to Brown, who eluded the De Paul secondary defense and crossed the goal line, making the score Detroit 27, De Paul 7. Parsaca missed the try for the extra point. Lineup:

| DE PAUL | | DETROIT. |
|---|---|---|
| O'Connor | L. E. | Young |
| Finnegan | L. T. | Anderson |
| Upton | L. G. | Buchman |
| Driscoll | C. | Lardner |
| McClane | R. G. | O'Halloran |
| Stotts | R. T. | L. Hart |
| Lyons | R. E. | Navin |
| Harrington | Q. B. | Vachon |
| Phelan | L. H. | Brazil |
| Byers | R. H. | Ross |
| Johnson | F. B. | Storen |

Substitutions—De Paul, Kingsland for Harrington, Harrington for Byers, Bagdendistle for O'Connor, Byers for Harrington, Harrington for Johnson, Wulff for Byers, Butcher for Wulff, Cowhey for Finnegan, Detroit —Howell for Lardner, Nader for O'Halleran, Parsaca for Vachon, Hackett for Navin, Dugan for Buchman, Vachon for Parsaca, O'Halloran for Nader, Setiel for Storen. Touchdowns—Brazil, Brown, Ross [2], Harrington.

FOLLOW YOUR TEAM
One of the most complete football schedules ever printed, embracing college teams in all sections of the country, will appear in The Sunday Tribune.
Watch for It

## *All Notre Dame's Tickets for Army Game Are Sold*

Notre Dame, Ind., Sept. 27.—[Special.]—Art Haley, business manager of athletics of Notre Dame, announced today that the Notre Dame quota of tickets for the Notre Dame-Army game in New York Nov. 30 had been sold. Box seats have been gone for several weeks and the reserve seat sale was closed yesterday.

## *Milwaukee Trotter Nears World Mark at Oshkosh*

Oshkosh, Wis., Sept. 27.—(AP)—Quality of the Guttenstein stables, Milwaukee, came within half a second of equaling the world record for a mile on a half mile track when it raced the distance in 2:05¼ at the Winnebago county fair here today. The world record is 2:04⅘.

## *THE TONY CHICAGO KNOWS*

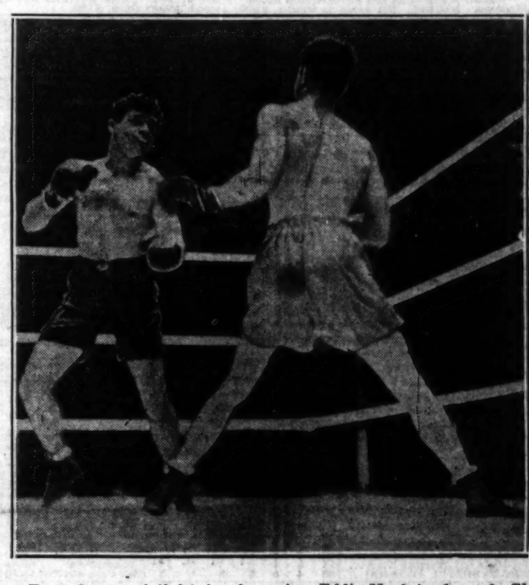
*Tony Canzoneri (left) fought against Eddie Mack in the style Chicagoans have learned to watch for. A left hand punch put Mack down for a nine count in the eighth.*

### Football Games Today

**WEST.**
South Dakota State at Wisconsin.
Albion at Michigan.
Wabash at Indiana.
Carroll at Iowa.
Coe at Cedar Falls.
Penn college at Grinnell.
Friends at Haskell Institute.
Alma at Michigan State.
Kent at Oberlin.

**EAST.**
Boston university at West Point.
Denison at Annapolis.
Trinity at Williams.
Otterbein at Wooster.
St. Lawrence at Colgate.
Middlebury at Columbia.
Norwich at Dartmouth.
Johns Hopkins at Lehigh.
Vermont at New York university.
Franklin and Marshall at Pennsylvania.
Niagara at Penn State.
Providence at Bulgers.
Hobart at Syracuse.
Drexel at Swarthmore.
Rochester at Wesleyan.
Trinity at Williams.

**COAST.**
Santa Clara at California.
Whitman at Washington.
Western State at Utah.
Olympic A. C. at Stanford.
Pacific university at Oregon.
South Branch at Southern California.

**SOUTH.**
Southern at Florida.
Rice at Loyola, New Orleans.
Bryson at Bowanee.
Center at Tennessee.
St. Edward at Texas.
Southwest at Texas Aggies.
Louisiana Normal at Tulane.
Mississippi at Vanderbilt.

## *EAST AURORA BEATS GLENBARD IN NIGHT GAME*

Aurora, Ill., Sept. 27.—[Special.]—East Aurora High school defeated Glenbard, west suburban champions, 18 to 0, here in a night football contest. Six thousand saw the game. Gregg, Glenbard full back, ran the length of the field for a touchdown, only to be called back because one of his team mates had clipped Steinke of East Aurora. Lineup:

| EAST AURORA [18]. | | GLENBARD [0]. |
|---|---|---|
| Schindel | L. E. | Starrett |
| Steinke | L. T. | Kellogg |
| Kirkovics | L. G. | MacAninch |
| Willson | C. | Hill |
| Ream | R. G. | Erickson |
| Porter | R. T. | Ohl |
| Smith | R. E. | Nelson |
| Sands | Q. B. | Malone |
| Ditzman | L. H. | Templin |
| Pyle | R. H. | Dieber |
| Rickenbacher | F. B. | Gregg |

Touchdowns—Kirkovics, Schindel, Sands. Substitutions—Schindel for Rickenbacher, Foster for Dittman, Sullivan for Kirkovics; Kackert for Smith, Ball for Porter, Sebastian for Ball, Kaiser for Nelson, Erickson for North, Peterson for Hill, Gorman for MacAnnisch.

### College Football

Western Reserve, 15; Kenyon, 6.
U. of Detroit, 27; De Paul, 7.
Drake, 37; Simpson, 0.
Gustavus Adolphus, 51; Stout Institute, 0.
Howard, 41; Cumberland, 0.
Hastings, 3; Hays (Kas.) Teachers, 0.
Midland college, 13; Western Union, Lemars, Ia., 0.
Arkansas college, 31; Little Rock college, 0.
Aberdeen Northern Normal, 6; Jamestown [N. D.] college, 0.
Alabama Polytechnic, 6; Birmingham Southern, 0.

### MAJOR LEAGUES

**NATIONAL LEAGUE.**

| | W. | L. | Pct. | | W. | L. | Pct. |
|---|---|---|---|---|---|---|---|
| CHICAGO | 94 | 59 | .553 | Philadelp'a. | 68 | 89 | .430 |
| Pittsburgh. | 84 | 69 | .571 | Brooklyn | 67 | 81 | .453 |
| New York. | 81 | 64 | .559 | Cincinnati. | 63 | 83 | .432 |
| St. Louis. | 75 | 71 | .514 | Boston | 54 | 94 | .365 |

YESTERDAY'S RESULTS.
St. Louis..... 4; Pittsburgh ..... 2
Philadelphia..... 11; Boston ..... 5
Only games scheduled.

GAMES TODAY.
Cincinnati at Chicago. Pitsb'gh at St. Louis. Bklyn at N. York [2]. Boston at Phila.

**AMERICAN LEAGUE.**

| | W. | L. | Pct. | | W. | L. | Pct. |
|---|---|---|---|---|---|---|---|
| Philadel'a. | 101 | 45 | .692 | Washing'n. | 69 | 78 | .469 |
| New York. | 87 | 62 | .584 | Detroit | 67 | 81 | .453 |
| Cleveland | 77 | 66 | .534 | CHICAGO | 56 | 90 | .384 |
| St. Louis. | 76 | 70 | .521 | Boston | 55 | 95 | .367 |

YESTERDAY'S RESULTS.
No games played.

GAMES TODAY.
Chgo. at Detroit [2]. St. Louis at Cleveland. New York at Wash'n. Philadelp'a at Boston.

### Home Run Standing

**NATIONAL LEAGUE.**

| | | | |
|---|---|---|---|
| Klein, Phillies | 43 | Wilson, Cubs | 39 |
| Ott, Giants | 43 | Hornsby, Cubs | 38 |

**AMERICAN LEAGUE.**

| | | | |
|---|---|---|---|
| Ruth, Yankees | 46 | Fonx, Athletics | 33 |
| Gehrig, Yankees | 34 | Simmons, Athletics | 33 |

## CHICAGO BOY INJURES ANKLE EARLY IN FIGHT

### Tony's Left Scores Knockdown.

BY WALTER ECKERSALL.

Tony Canzoneri of New York, former world's featherweight champion, won by a technical knockout from Eddie Mack in the feature bout of Paddy Harmon's boxing show at the Chicago Stadium last night.

The fight ended after one minute and 22 seconds of fighting in the eighth round. Eddie sprained his ankle in the first round but fought gamely until a left hook sent him to the mat for a nine count in the eighth. That punch, combined with his sprained ankle, forced him to inform Referee Phil Collins he was unable to continue.

Canzoneri, always a puncher, kept to his reputation with Mack. The fight attracted 11,242. Receipts were $32,743.88.

**First Round was Even.**

If Mack had not sprained his ankle he might have won the decision. There was action in every round. They traded punches toe to toe. The body was the particular target of each.

The first round was about even. Both scored with straight lefts to the face and connected with right crosses and swings to the jaw. Fifteen seconds before the close of the round Eddie sprained his right ankle coming out of a clinch.

Canzoneri won the second round by a wide margin. Mack was in pain, but he fought back gamely while retreating. The third round was about even and Mack took the fourth by clever use of his left hand. The next three rounds were a standoff.

At the start of the eighth round Canzoneri tore in. He finally connected with a left swing and Mack took a nine count. After getting to his feet he notified Referee Collins he was unable to continue.

Canzoneri weighed 133½ pounds at 3 o'clock yesterday afternoon. Mack's weight was 133¾ pounds.

**Bass Is Disqualified.**

In the fight which followed the main event Johnny Datto of Cleveland won on a foul from Benny Bass of Philadelphia in the fourth round. Bass was disqualified for hitting low after he had been warned repeatedly to keep his punches above the belt line. Up to the time of the disqualification honors were about even. They met at 130 pounds.

Solly Schuman, local 122 pounder, was given the four round decision over Benny Husik of New York in the four round opener. Solly scored a knockdown in the third round and won the other rounds by decisive margins.

Paul Pirrone of Cleveland took the eight round decision from Joe Bezanah of Cincinnati. It was a slugging match. They met at 152 pounds. In the other fight on the card Jackie Brady of Syracuse, N. Y., was given an eight round verdict over Roxey Allen of Camden, N. J. They weighed 148 pounds.

George Mason and Rube Metz were the judges and Norman McGarrity was the other referee.

According to Gen. John V. Clinnin, chairman of the boxing commission, Bass will be suspended indefinitely at the Tuesday meeting of the commission.

## *HYDE PARK AND MT. CARMEL PLAY SCORELESS TIE*

Hyde Park of the City league and Mount Carmel of the Catholic league played a scoreless tie at White City yesterday. Mount Carmel drove down the field in the second period to bring the ball within four yards of a touchdown, but Hyde Park's line held. The Carmelites lost the ball on downs when Zegers threw an incomplete pass over the goal line. Hyde Park rallied in the second half, the game ending with the ball on Mount Carmel's ten yard line. Lineup:

| HYDE PARK [0]. | | MT. CARMEL [0]. |
|---|---|---|
| Rogers | L. E. | Henderson |
| Schenker | L. T. | McNitt |
| Oberg | L. G. | Mortenson |
| Peters | C. | Healy |
| Lazar | R. G. | Cocwski |
| Lanski | R. T. | Breen |
| Carpenter | R. E. | Carton |
| Feisenthal | Q. B. | Griggs |
| Sealy | L. H. | Bowling |
| Crarion | R. H. | Zegers |
| Valors | F. B. | McCarthy |

**MORGAN PARK, 13; THORNTON, 0.**

Morgan Park Military academy lights opened their season yesterday with a 13 to 0 victory over Thornton lights. A. Mancine starred for the victors, scoring three touchdowns. Burk, Pearls, and Kuss added the points after touchdown. The Cadets added another pair of points on a safety in the third quarter.

## *Fogarty Files Answer to Tunney's Counter Suit*

Bridgeport, Conn., Sept. 27.—(AP)—The $500,000 alienation of affections suit brought by John S. Fogarty, U. S. civil engineer of Fort Worth, Tex., against James J. "Gene" Tunney, retired heavyweight boxing champion, moved a step nearer trial today when Attorney Charles J. Martin of New Haven filed a reply to a counter suit by Tunney claiming slander and asking damages of $100,000. Martin denied all the charges.

# GREENOCK WINS CRETE FEATURE BY 3 LENGTHS

## Pays Backers $11.12 for Each $2 Wager.

Greenock, four year old son of The Porter-Starella, appears to have found a distance to his liking. Prior to the running of the Old Elm Country Club purse yesterday he had started in five six furlong races at Lincoln Fields, but the best he did was to run second twice. The Old Elm was at a mile and a sixteenth and Greenock showed that he could do it by decisively defeating four others for the purse of $1,100.

Greenock was at 4 to 1 in the betting and paid $11.12 for each $2 investment. Cuddle, J. D. Grant's four year old filly, was outrun until the stretch, where Jockey Mel Knight's rousing ride brought her up to beat out the veteran Devon for the place money by a head. Frances Milward, the red hot favorite, followed Typhoon home, and the only encouragement she gave her backers was to run third into the stretch, where Typhoon, which had been running second, outdistanced her by nearly three lengths.

Jockey Jack Parmelee took Greenock out in front immediately after the barrier lifted and was never headed, holding a three length advantage over Typhoon as the field came down in front of the grandstand.

The Dixie Country Club purse, secondary feature on the program, went to M. Tansor's Water Lad, who crossed sharply in front of the field in the stretch, crowding Crofton and Old Kickapoo. The winner paid $8.38 in the $2 mutuels. Old Kickapoo appeared to have won until Water Lad, which had been outpaced at the half mile, crossed him.

Three choices had another good day, with the exception of the second race, in which Jockey Bob Jones hustled J. L. Wilson's filly Paquette to the lead and held it throughout under a strong ride. Paquette rewarded backers with $32.86 for each $2. The favorite, Easter Boy, was out of the running at every stage. Flo O'Neill ran a game race to take the place money, beating Gotta Go Now by a half length.

AQUEDUCT RESULTS.

FIRST RACE—Purse $1,000, 2 year olds, 6 furlongs:

| | | | | | | | | | |
|---|---|---|---|---|---|---|---|---|---|
| Redrock, 113 [Marinelli] | 20-1 | 10-1 | 5-1 | | | | | | |
| Chatter Ann, 117 [Erickson] | 7-5 | 7-10 | | | | | | | |
| Best Prize, 115 [Elsie] | | | | | | | | | |

Time, 1:13 4-5. Star White, Apt, Debster, Wendy Long, Lucky Man, Washington Rose, Jay Leonard also ran.

SECOND RACE—Purse $1,200, added, handicap, all ages, 6½ furlongs:

| | | | | | | | | | |
|---|---|---|---|---|---|---|---|---|---|
| Mamoosur, 126 [Garner] | 7-10 | 1-4 | out | | | | | | |
| Chatford, 121 [Malbon] | | 4-5 | out | | | | | | |
| Mordine, 125 [Collitelli] | | | out | | | | | | |

Time, 1:19. March Hare ran.

THIRD RACE—Purse $1,000, ages, maidens, 1 mile:

| | | | | | | | | | |
|---|---|---|---|---|---|---|---|---|---|
| Spinach, 103 [Kurtsinger] | 2-1 | 4-5 | 1-2 | | | | | | |
| Jodhpur, 115 [Bejshak] | | 3-1 | 1-2 | | | | | | |
| Sevirah, 112 [McAtee] | | | 7-10 | | | | | | |

Time, 1:38 3-5. Griffin, Mescado, Brown Bess, and Sir Spruce ran.

FOURTH RACE — Purse $1,200, added, handicap, 3 year olds and up, 1 mile:

| | | | | | | | | | |
|---|---|---|---|---|---|---|---|---|---|
| Field, 106 [Elliott] | 10-1 | 3-1 | 3-2 | | | | | | |
| Sunny Saint, 112 [Malbon] | | 2-1 | 7-10 | | | | | | |
| Scotts Greg, 103 [Schenk] | | | 6-5 | | | | | | |

Time, 1:38 4-5. Stupendous, Cadilla, and Jumbo ran.

FIFTH RACE—Purse $1,000, maidens, 2 year olds, 5 furlongs:

| | | | | | | | | | |
|---|---|---|---|---|---|---|---|---|---|
| Belle, 126 [Walls] | 3-1 | 3-1 | 8-5 | | | | | | |
| Jaco, 120 [Malbon] | | 6-1 | 3-1 | | | | | | |
| Dacita, 120 [Collitelli] | | | 4-5 | | | | | | |

Time, 1:00 3-5. Quick Step, Bobbies, Sister Mrs. Mays, Sun Falcon, Rumor, Wu, Sub Chaser, Argonaut, Rolling On, Swarm, Acacia, Key Flight, Icoll, Red Mountain, and Seahaming ran.

SIXTH RACE—Purse $1,000, 3 year olds, 1¼ miles:

| | | | | | | | | | |
|---|---|---|---|---|---|---|---|---|---|
| Tipperary II, 110 [Wheeler] | Br. | 1-4 | out | | | | | | |
| Stage Struck, 118 [Marinelli] | | 1-2 | out | | | | | | |
| Cardoman, 118 [Lauder] | | | 3-1 | | | | | | |

Time, 1:57 2-5. Pop Bell and Tomahawk III ran.

HAVRE DE GRACE RESULTS.

FIRST RACE—Purse $1,800, handicap, 2 year olds, maidens, 6 furlongs:

| | | | |
|---|---|---|---|
| Red Briar, 118 (Workman) | 5.90 | 2.60 | 2.30 |
| Harold Holden, 116 (Poole) | | 3.30 | 2.40 |
| *Asis [Leishman] | | | |

Time, 1:13 4-5. Kitty Marie, Rocket Glare, and *21, Consult entry.

SECOND RACE—Purse $1,300, maidens, 2 year old colts and geldings, 6 furlongs:

| | | | |
|---|---|---|---|
| Rich, 113 (Workman) | 4.50 | 3.10 | 2.60 |
| Caldron, 115 [Allen] | | 10.30 | 7.70 |
| Armageddon, 115 [Ambrose] | | | 4.30 |

Time, 1:13 4-5. Bonnie, Joe Tody, Yankee Doodle, King's Crier, Picador, Peep, Jay Tom, Muskogee, Zahn, Motor Chief, and Genuine Risk ran.

THIRD RACE—Purse $1,300, 3 year olds and up, 6 furlongs:

| | | | |
|---|---|---|---|
| Joy Rose, 113 [Workman] | 6.50 | 4.40 | 2.80 |
| Bowling Betty, 111 [Burke] | | 13.50 | 6.10 |
| Edna Glenn, 111 [Serio] | | | 2.50 |

Time, 1:13 [Serio]. Steve Davis, Tampa, Lucky Flower, Miss Fisher, Seneca, Fairy Flight, Frederick Prosper, Aberdeen Lad, Flying Crow, Broadcaster, Abington Maid ran.

FOURTH RACE—Purse $1,400, 3 year olds and up, mile and 70 yards:

| | | | |
|---|---|---|---|
| Wild Oat, 103 [Stelle] | 9.80 | 3.70 | 2.10 |
| Fleet, 104 [Workman] | | 3.90 | 2.10 |
| Chalta, 103 [Stevens] | | | 2.60 |

Time, 1:48 4-5. Lieut. Russell and Rex Bell ran.

FIFTH RACE—Purse $1,300, 3 year olds and up, 1¼ miles:

| | | | |
|---|---|---|---|
| Bonnie, 107 [O'Dea] | 7.60 | 3.70 | 3.70 |
| Baby Kay, 115 [Palumbo] | | 5.00 | 3.60 |
| Sanford, 113 [Morris] | | | 3.50 |

Time, 1:56 [Kill, Battle Ax, Prickly Heat, Coy Wheel, Tamiuk, Fire Opal, Miss Doris, and Neighbour ran.

SIXTH RACE—Purse $1,300, claiming, 3 year olds and up, 1 mile:

| | | | |
|---|---|---|---|
| Tiverton, 116 [Walls] | 4.50 | 2.10 | 2.60 |
| Rose Rite, 114 [Robertson] | | 4.80 | 3.40 |
| Capt. Agry, 104 [Quillen] | | | 3.30 |

Time, 1:42 [Stevens]. *Cadeau, Battleboat, Sandy Ridge, Annex, Nancy Byrd, Happy Jack, Overlook, San De Gre, *Wild Cracker, Pine Chief and *Handy's Band ran.

*Field.

SEVENTH RACE—Purse $1,300, claiming, 2 year olds, 5½ furlongs:

| | | | |
|---|---|---|---|
| Sandy Ann, 103 [Burlew] | 11.30 | 5.80 | 3.70 |
| Wyman, 116 [Wyman] | | 5.40 | 3.70 |
| Pop Lady, 106 [Canale] | | | 3.40 |

Time, 1:06 4-5. John Weber, Rock Candy, Jimmy Valentine, *Golden Cupid's Dart, Jack Shadowdale, *Bill Hare and *Right Hand Cadet ran. *Field.

AQUEDUCT ENTRIES.

FIRST RACE—Purse $1,000, claiming, 2 year olds, 5 furlongs:

| | | | |
|---|---|---|---|
| Queen, 114 | Pellton | 114 | |
| Queen Over, 100 | Frock, 112 | | |
| Mary Richard Girl, 108 | Merry Haven | 107 | |
| Merry Tom, 107 | Bo Mallet | 110 | |
| Queen Rose, 110 | Disapproved | 110 | |
| Vielsa, 114 | Dinah's Dimple | 110 | |
| Chaps, 114 | Mortrue, 114 | | |
| Cinna, 114 | Pretty Foley | 107 | |
| Mary Ann, 107 | Gray Gull | 114 | |
| Marette, 114 | Birdie Wyck | 114 | |

SECOND RACE — Purse $2,000 added, claiming, handicap, 3 year olds and up, about 1 mile:

| | | | |
|---|---|---|---|
| Quest, 145 | Known Hero | 142 | |
| Johnstone, 142 | Mantonian | 137 | |
| Demette Parker'd 138 | Red Spruce | 134 | |
| Joy of Life, 140 | | | |

THIRD RACE—Purse $6,000, added, 2 year olds, 1 mile:

| | | | |
|---|---|---|---|
| Sir Jeanne, 111 | Dark Spa | 111 | |
| Gallant Fox, 126 | Desert Light | 111 | |

FOURTH RACE—Purse $6,000, handicap, 3 year olds and up, 1¼ miles:

| | | | |
|---|---|---|---|
| Fire Oak, 104 | Distraction | 123 | |
| Dayrell, 126 | Boss | 116 | |

FIFTH RACE—Purse $1,000, claiming, 3 year olds and up, 1 1-16 miles:

| | | | |
|---|---|---|---|
| Tipperary II, 122 | Vole | 118 | |
| Governance, 114 | Kinkaloo | 120 | |
| Dusty, 107 | | | |

SIXTH RACE — Purse $1,000, claiming, handicap, 3 year olds and up, 6½ furlongs:

| | | | |
|---|---|---|---|
| Transitory, 116 | Blustery | 110 | |
| Miss Bride, 104 | King Arthur | 116 | |
| Aeronaute, 104 | Indian Rose II | 107 | |
| Fred Whitham, 110 | Homelike | 114 | |
| Cadish, 116 | Chester | 107 | |
| Capriole, 108 | Temerity | 100 | |
| Cardoman, 110 | Repository | 118 | |

SEVENTH RACE—Purse $1,000, claiming, 3 year olds and up, 1¼ miles:

| | | | |
|---|---|---|---|
| Sevirah, 115 | Hayot | 110 | |
| Manassa, 115 | Fields | 114 | |
| Mary Ashby, 108 | Granby | 110 | |

Weather clear; track fast.

## PREP FOOTBALL.

Community Catholic, 6; Pole, 0.
Nokomis, 14; Mowequa, 0.

## SMITTY—A LIL' IDEA

# LINCOLN FIELDS CHART

FIRST RACE—Six furlongs. Purse $1,200. Three year olds and up. Claiming. Net value to winner, $900; second, $200; third, $100.

| Horses and Jockeys— | Wt | PP | St | ¼ | ½ | ¾ | Str | Fin | Owners | Eq odds |
|---|---|---|---|---|---|---|---|---|---|---|
| SHIRLEY [O.Laidley] | 112 | 7 | 8 | 4½ | 1° | 1° | 1° | 1° | J.Roberts | 1.45-1 |
| MARY'S TOY [F.Neal] | 104 | 4 | 3 | 5° | 3° | 2½ | 2° | 2° | Mary M.M'Fadden | 2.54-1 |
| MISS LEE [C.Meyer] | 109 | 5 | 1 | 2½ | 4° | 4° | 4° | 3° | C.N.Lewis | 6.34-1 |
| TOMMY TICKLE [J.Parmelee] | 112 | 2 | 2 | 3° | 2° | 3° | 3° | 4° | LeaderSta. | 16.06-1 |
| LA FAGETTE [H.Louman] | 105 | 3 | 7 | 7° | 6° | 5° | 5° | 5°t | GlenViewFm. | 142.30-1 |
| RUFF M'LAIN [A.Greco] | 103 | 8 | 8 | 8° | 8° | 6° | 6° | 6°t | E.E.Watson | 123.04-1 |
| CU DE MARE [J.Comingare] | 112 | 6 | 6 | 2° | 5° | 7° | 7° | 7° | O.L.Foster | 5.05-1 |
| SUNMAID [E.Morrison] | 105 | 1 | 5 | 6½ | 7° | 8° | 8° | 8° | G.W.Atkinson | 26.25-1 |
| GOLD HANDLE [E.Granelon] | 112 | 9 | 9 | 9 | 9 | 9 | 9 | 9 | J.J.Russell | 75.37-1 |

Time, :23 3-5, :47, 1:12 4-5. Two dollar mutuels paid: Shirl, $4.92 straight, $3.12 place. $2.62 show; Mary's Toy, $3.64 place, $2.90 show; Miss Lee, $3.58 show. Winner, J. Roberts' br. f., 4, by Sweep-Subscriptor. Trained by H. Rogers. Went to post at 2:19. At post 4 minutes. Start good. Won easily; second driving.

SECOND RACE—Six furlongs. Purse $1,200. Two year olds. Claiming. Net value to winner, $900; second, $200; third, $100.

| Horses and Jockeys— | Wt | PP | St | ¼ | ½ | ¾ | Str | Fin | Owners | Eq odds |
|---|---|---|---|---|---|---|---|---|---|---|
| PAQUETTE [R.Jones] | 108 | 4 | 2 | 1½ | 1° | 1½ | 1½ | 1°t | J.L.Wilson | 15.43-1 |
| FLO O'NEILL [C.Comen]ore | 107 | 11 | 5 | 3½ | 2½ | 2° | 2° | 2° | J.F.O'Neil | 7.85-1 |
| GOTTA GO NOW [F.Neal] | 106 | 2 | 3 | 2° | 3° | 3° | 3° | 3° | J.H.Patterson | 3.87-1 |
| LEAH JANE [J.Parmelee] | 109 | 7 | 11 | 10° | 8° | 5° | 4°t | 4° | J.M.Goode | 8.34-1 |
| ON TRIAL [S.Morrisey] | 110 | 10 | 4 | 6° | 5° | 6° | 5° | 5° | Carran Bros. | 18.04-1 |
| EASTER BOY [W.Rideout] | 110 | 3 | 9 | 5° | 6° | 4° | 6° | 6° | Val Lake Sta. | 4.79-1 |
| CH. PETTYJOHN [Mr.Sahir] | 112 | 1 | 7 | 9° | 9° | 9° | 9° | 7° | Mrs.Bojanowski | 64.79-1 |
| SWEET TIDINGS [F.May] | 102 | 5 | 3 | 2° | 3° | 4½ | 7° | 8° | E.J.Rollins | *55.65-1 |
| FULL TIDE [F.Chiavetta] | 107 | 6 | 10 | 8° | 7° | 10° | 8° | 9° | J.Roberts | 160.94-1 |
| TOM HILL [O.Laidley] | 112 | 8 | 8 | 11 | 11 | 11 | 10° | 10° | J.J.Meyers | |
| KEEHAN [C.Meyer] | 112 | 6 | 8 | 11 | 11 | 11 | 11 | 11 | B.B.Rice | 8.86-1 |

*Field. Time, :23 2-5, :47 1-5, 1:13 3-5. Two dollar mutuels paid: Paquette, $32.86 straight, $11.14 place, $6.26 show; Flo O'Neill, $10.48 place, $7.56 show; Gotta Go Now, $3.40 show. Winner, J. L. Wilson's blk. f., 3, Pajan Pan-Dangerous Cross. Trained by owner. Went to post at 2:51. At post 1 minute. Start good. Won handily; second, driving.

THIRD RACE—One and one-sixteenth miles. Purse $1,200. Three year olds and up. Claiming. Maidens. Net value to winner, $900; second, $200; third, $100.

| Horses and Jockeys— | Wt | PP | St | ¼ | ½ | ¾ | Str | Fin | Owners | Eq odds |
|---|---|---|---|---|---|---|---|---|---|---|
| CLAUDE C. [L.Martin] | 103 | 11 | 10 | 3½ | 2ns | 2½ | 1ns | 1° | C.Irby | 4.08-1 |
| THOMAS DOYLE [T.May] | 103 | 1 | 9 | 11½ | 1°½ | 1° | 2° | 2° | H.Blanton | 12.58-1 |
| TECATE [M.Knight] | 113 | 3 | 8 | 10½ | 10° | 7° | 3½ | 3° | E.E.Watson | 15.11-1 |
| OTTILA [F.Neal] | 106 | 7 | 1 | 6° | 8° | 6½ | 4° | 4° | L.M.Severson | 2.97-1 |
| LADY INEZ [H.Louman] | 105 | 2 | 7 | 7° | 6° | 5° | 5° | 5° | Mrs.Bojanowski | 4.07-1 |
| LIL MOOAR [F.Chiavetta] | 108 | 8 | 5 | 7°½ | 4½ | 4° | 6° | 6° | E.E.Mooar | 2.47-1 |
| CAPT. JACK JR. [P.Cogan] | 108 | 10 | 9 | 9° | 9° | 8° | 8° | 7° | FourOaksSt.Fm. | 41.61-1 |
| MISS PAT [C.Hanauer] | 105 | 9 | 4 | 4° | 7°½ | 9° | 9° | 8° | J.Smith | 12.87-1 |
| FIRE BUSH [R.Morrison] | 108 | 6 | 11 | 8° | 10° | 11° | 11° | 9° | G.P.Ogden | *20.91-1 |
| GOLDEN BROWN [A.Richard] | 108 | 9 | 6 | 5° | 5° | 10° | 10° | 10° | G.A.Roberts | |
| NEPTUNE [R.Ayraud] | 108 | 12 | 12 | 12 | 12 | 12 | 12 | 11 | Miami Mt.Watson | 71.37-1 |

*Field. Time, :24 2-5, :48 3-5, 1:14 4-5, 1:40 2-5, 1:47 3-5. Two dollar mutuels paid: Claude C., $10.16 straight, $6.70 place, $5.14 show; Tommy Doyle, $16.20 place, $9.60 show; Tecate, $7.44 show. Winner, C. Irby's ch. g., 3, by Sir John Johnson-Grave Navarre. Trained by owner. Went to post at 3:21. At post 2 minutes. Start good. Won driving; second same.

FOURTH RACE—Six furlongs. Three year olds and up. Purse $1,400. Claiming. Net value to winner, $1,100; second, $200; third, $100.

| Horses and Jockeys— | Wt | PP | St | ¼ | ½ | ¾ | Str | Fin | Owners | Eq odds |
|---|---|---|---|---|---|---|---|---|---|---|
| WATER LAD [F.Neal] | 111 | 2 | 8 | 5°½ | 6° | 3°s | 1½ | 1° | M.Tansor | 3.19-1 |
| CROFTON [A.Greco] | 109 | 1 | 6 | 3°s | 3°s | 4° | 2° | 2° | A.A.Baroni | 2.03-1 |
| OLD KICKAPOO [C.Comisyore] | 116 | 3 | 1 | 2° | 2° | 1° | 3° | 3° | O.L.Foster | 4.25-1 |
| THE OKAH [F.May] | 103 | 5 | 4 | 4°½ | 4° | 5° | 4°½ | 4° | J.J.Meyers | 2.61-1 |
| HIGH STORM [L.Martin] | 111 | 3 | 5 | 6 | 6 | 6 | 5° | 5° | Dubbs & Rannels | 27.51-1 |
| LEE COOPER [C.Meyer] | 108 | 4 | 2 | 1° | 1½ | 2° | 6 | 6 | Mrs.E.Denemark | 45.82-1 |

Time, :23 2-5, :47 1-5, 1:12 3-5. Two dollar mutuels paid: Water Lad, $8.38 straight, $3.36 place, $2.86 show; Crofton, $3.44 place, $2.40 show; Old Kickapoo, $2.82 show. Winner, M. Tansor's br. c., 4, Meridian-Water Lady. Trained by F. A. Tansor. Went to post at 3:49. At post 2 minutes. Start good. Won driving; second same.

FIFTH RACE—One and one-sixteenth miles. Purse $1,400. Three year olds and up. Net value to winner, $1,100; second, $200; third, $100.

| Horses and Jockeys— | Wt | PP | St | ¼ | ½ | ¾ | Str | Fin | Owners | Eq odds |
|---|---|---|---|---|---|---|---|---|---|---|
| GRECIAN BOY [P.Prestine] | 114 | 3 | 3 | 1° | 1° | 1° | 1° | 1° | A.Turo | 4.56-1 |
| CUDDLE [M.Knight] | 108 | 3 | 2 | 4°s | 5 | 5 | 2° | 2° | J.D.Grant | 3.36-1 |
| DEVON [E.Shropshire] | 108 | 4 | 5 | 5 | 4° | 4° | 3° | 3° | J.J.Greely | 2.87-1 |
| TYPHOON [D.Smith] | 112 | 2 | 4 | 2° | 2° | 2° | 4° | 4° | Kenton Fm.Sta. | 2.35-1 |
| FRAN. MILWARD [C.Meyer] | 105 | 2 | 4 | 3° | 3° | 3° | 5 | 5 | Mrs.E.Denemark | 1.95-1 |

Time, :23 4-5, :47 1-5, 1:12 4-5, 1:37, 1:43 4-5. Two dollar mutuels paid: Greenock, $11.12 straight, $5.34 place, $3.22 show; Cuddle, $4.14 place, $2.78 show; Devon, $2.98 show. Winner, J. D. Grant's ch. f., 4, by The Porter-Starella. Trained by Corcoran. Went to post at 4:18. At post 1 minute. Start good. Won easily; second driving.

SIXTH RACE—Six furlongs. Purse $1,200. Three year olds and up. Net value to winner, $900; second, $300; third, $100.

| Horses and Jockeys— | Wt | PP | St | ¼ | ½ | ¾ | Str | Fin | Owners | Eq odds |
|---|---|---|---|---|---|---|---|---|---|---|
| BLACK FLYER [Shropshire] | 112 | 6 | 1 | 1½ | 1½ | 1° | 1° | 1° | P.Reuter | 3.80-1 |
| CRAFT [F.May] | 103 | 5 | 3 | 3° | 3° | 2°s | 2° | 2° | Beaver Sta. | 10.54-1 |
| PRINCE BULSO [R.Ayraud] | 112 | 3 | 5 | 8° | 5° | 4½ | 3° | 3° | Mied B. Watson | 1.58-1 |
| GEO. GROOM [W.Rideout] | 108 | 1 | 4 | 5° | 4° | 5°s | 4° | 4° | Valley Lake Sta | 4.22-1 |
| COOL EDGE [J.Parmelee] | 112 | 2 | 2 | 2° | 2° | 3° | 5° | 5° | Sig Sta. | 23.51-1 |
| BOGARATONE [M.Knight] | 112 | 7 | 6 | 4° | 6° | 6° | 6° | 6° | Mrs.H.G.Knott | 5.22-1 |
| PADONA [L.Martin] | 111 | 5 | 7 | 7° | 7° | 7° | 7° | 7° | KentonF.St. | 45.86-1 |
| RIO PANCHITA [D.Smith] | 108 | 4 | 8 | 8 | 8 | 8 | 8 | 8 | Fr Oaks Stk F | 141.40-1 |

Time, :23 2-5, :46 3-5, 1:12 4-5. Two dollar mutuels paid: Black Flyer, $9.60 straight, $6.06 place, $4.18 show; Craft, $2.70 place, $4.18 show; Prince Bulso, $2.70 show. Winner, P. Reuter's blk. g., 4, American Ace-Delise. Trained by owner. Went to post at 4:47. At post 6 minutes. Start good. Won easily; second driving.

SEVENTH RACE—One and one-sixteenth miles. Purse $1,200. Three year olds and up. Claiming. Net value to winner, $900; second, $200; third, $100.

| Horses and Jockeys— | Wt | PP | St | ¼ | ½ | ¾ | Str | Fin | Owners | Eq odds |
|---|---|---|---|---|---|---|---|---|---|---|
| DEAUVILLE [C.Meyer] | 112 | 2 | 1 | 1½ | 1½ | 1½ | 1° | 1° | S.N.Coleman | 2.63-1 |
| FRIGHTFUL [J.Parmelee] | 113 | 4 | 4 | 4° | 4° | 2½ | 2° | 2° | J.D.Grant | 3.40-1 |
| HARPOON [L.Martin] | 103 | 6 | 8 | 7° | 7° | 3° | 3° | 3° | W.C.&E.W.Reic't | 2.72-1 |
| COLOR TRAIL [E.Shropshire] | 106 | 5 | 7 | 6° | 6° | 4° | 4° | 4° | Mrs.Bojanowski | 3.87-1 |
| FINNIC [R.Ayraud] | 108 | 9 | 7 | 5° | 5½ | 6° | 5° | 5° | B.L.Rogers | 9.08-1 |
| STAR STELLA [C.Hanauer] | 105 | 8 | 6 | 3° | 3° | 7° | 6° | 6½ | IrrepressibleSta. | 24.98-1 |
| JOHN PEEL [A.Greco] | 105 | 1 | 3 | 2° | 2° | 5° | 7° | 7° | J.McCormack | 20.94-1 |
| LILY SUE [P.Neal] | 105 | 1 | 2 | 1½ | 2½ | 5° | 8° | 8° | A.Friedman | 35.80-1 |
| KIYI [C.Felix] | 103 | 3 | 9 | 9 | 9 | 9 | 9 | 9 | E.E.Watson | 144.72-1 |

Time, :24 :47 1-5, 1:13 3-5, 1:38 3-5, 1:45 4-5. Two dollar mutuels paid: Dearines, $7.58 straight, $4.34 place, $4.44 show; Frightful, $5.05 place, $3.44 show; Harpoon, $3.38 show. Winner, S. N. Holman's b. f., 4, by Light Brigade-Accellerate. Trained by J. R. Schuster. Went to post at 5:19. At post 1 minute. Start good. Won easily; second driving.

# News from the Race Tracks

LINCOLN FIELDS ENTRIES.

FIRST RACE—Purse $1,200, claiming, 3 year olds and up, 6 furlongs:

| | | | |
|---|---|---|---|
| Lady Basil | 106 | Gibbons | 119 |
| Bill Dempsey | 100 | Pamplefoot | 103 |
| Sanction | 114 | Eligible: | |
| Up and at 'Em | 110 | Sagamo | 110 |
| Bowling Betty | 111 | Broadcaster | 111 |
| Edna Glenn | 111 | Frances Rock | 111 |
| Alex Woodrith | 109 | Colonel Seth | 110 |
| Tampa | 114 | Pirate | 114 |
| Sweepnet | 111 | Ethel Sherlock | 106 |
| Bill Henry, | 119 | | |

SECOND RACE—Purse $1,300, claiming, 3 year olds and up, 7 furlongs:

| | | | |
|---|---|---|---|
| Homewood | 114 | Zeta | 116 |
| Flood Control | 103 | Governor Seth | 113 |
| First Missice | 111 | Justice Fred | 114 |
| The Tramp | 106 | Eligible: | |
| Bruno | 109 | Saloma | 114 |
| Hurstland | 109 | Blackbird | 109 |
| Walter R | 108 | Senator Seth | 114 |
| Majesta | 109 | Prince Bulbo | 114 |
| Jack Hawkins | 113 | | |

THIRD RACE—Purse $1,300, claiming, 2 year olds, 6 furlongs:

| | | | |
|---|---|---|---|
| Santa Sophia | 109 | Saluta | 109 |
| Bill Dempsey | 100 | Captain Cail | 100 |
| Gee Whiz | 111 | Blue Canopy | 100 |
| Hogan's Dance | 114 | Eligible: | |
| Hannah Black | 111 | Lydia Mae | 111 |
| Black Duke | 108 | Fry's Ambassador | 114 |
| Amrel Bright | 108 | Chief Pettijohn | 110 |
| King Pal | 108 | Annex | 107 |
| Jean | 111 | | |

FOURTH RACE—Purse $1,200, claiming, 3 year olds and up, 1 1-16 miles:

| | | | |
|---|---|---|---|
| Ralph Bertenstein | 112 | Frightful | 113 |
| Quibbler | 117 | Mystery Ballot | 108 |
| Hazel Denson | 105 | Solo | 118 |
| Governance | 114 | Frank Hawley | 113 |
| Woodlot | 110 | John Johnson Jr. | 113 |
| Lankin | 108 | Immermoch | 100 |

FIFTH RACE—Purse $10,000, added, the Marquette handicap, 3 year olds and up, 1¼ miles:

| | | | |
|---|---|---|---|
| Ralph Bertenstein | 112 | Karl Eitel | 113 |
| Quibbler | 117 | Blackwood | 112 |
| Hazel Denson | 105 | Lady Broadcast | 104 |
| Governance | 114 | | |
| Flatiron | 105 | | |

SIXTH RACE—Purse $1,200, claiming, 3 year olds and up, 1 1-16 miles:

| | | | |
|---|---|---|---|
| Corinne Star | 107 | Red Spider | 112 |
| Marathon | 113 | Paul Hirtenstein | 107 |
| Dearines | 110 | Traymore | 106 |
| Ham | 106 | Merrick | 113 |
| Carrington | 106 | Dorth | 113 |
| Finland | 116 | | |

SEVENTH RACE—Purse $1,400, claiming, 3 year olds and up, 1¼ miles:

| | | | |
|---|---|---|---|
| Shady Rest | 103 | Balroma | 108 |
| Frank Fullen | 112 | Aviator | 112 |
| Stelvic | 107 | Wolfy | 107 |
| Roxie Weidel | 115 | Baritone | 107 |

Weather cloudy; track fast.

HAVRE DE GRACE ENTRIES.

FIRST RACE—Purse $1,300, claiming, 2 year olds, 1 mile:

| | | | |
|---|---|---|---|
| Merry Mack | 105 | Dark Range | 107 |
| Dorita | 101 | Columbia | 114 |
| Busta Flapper | 100 | Zeves Gold | 111 |
| Hamptonian | 107 | Expiede | 100 |
| My Scoop | 108 | Col. Crump | 114 |
| Ulverston | 108 | | |

SECOND RACE—Purse, $1,400, 3 year olds, mile and 70 yards:

| | | | |
|---|---|---|---|
| Vandal | 107 | Herodiones | 107 |
| Safety Pin | 104 | Balzac | 107 |
| Silver Keys | 107 | Passing By | 105 |
| Pretty Pose | 101 | Battleax | 113 |

THIRD RACE—Purse, $1,300, handicap, 3 year olds and up, 6 furlongs:

| | | | |
|---|---|---|---|
| Bramabiau | 100 | Mel Foo | 108 |
| Lady Capulet | 108 | Port Harlem | 107 |
| Ivanhoe | 111 | My Sir | 108 |
| Kut | 103 | | |

FOURTH RACE—Purse $2,000, handicap, 3 year olds and up, 1¼ miles:

| | | | |
|---|---|---|---|
| Salcat | 122 | Ringon | 117 |
| Princess Tina | 115 | Blazing Torch | 112 |
| Martinique | 108 | Pellegrino | 114 |
| | | Standard Bearer | 113 |
| | | Allita Allen | 107 |
| | | Eligible: | |
| | | Intrepid | 113 |
| | | Open Hand | 113 |
| | | Elisabeth B. | 100 |

CHURCHILL DOWNS ENTRIES:

FIRST RACE—Purse $1,200, claiming, 3 year olds and up, 6 furlongs:

| | | | |
|---|---|---|---|
| Plim | 113 | Platoon | 107 |
| Nicaragua | 107 | Governor Pratt | 110 |
| Big Brother | 112 | Cassandra | 104 |
| Scott | 112 | High Score | 107 |
| The Show Off | 107 | Agitator | 110 |
| Stitches | 107 | Eligible: | |
| Judge Murphy | 112 | Nor'easter | 110 |
| Our Own | 104 | Nick Cullen | 115 |
| Fairy Ring | 104 | Maidens' Tryst | 104 |
| Smoldering | 115 | | |

SECOND RACE—Purse $1,100, maidens, 2 year olds, allowances, 5½ furlongs:

| | | | |
|---|---|---|---|
| Trying | 115 | General Jackson | 115 |
| *Red Rider | 115 | Chasing | 112 |
| Boyer | 115 | †Lunacy | 112 |
| Calapan | 115 | Marlow | 115 |
| Bell Smith | 115 | Eligible— | |
| †Legport | 115 | Southland Toy | 115 |
| Red Knobs | 115 | Silver Salver | 112 |
| High Spirited | 115 | *James M. | 115 |
| Bushine | 115 | Coby | 115 |
| Big Stuff | 115 | †Snooze | 115 |
| High Grade | 115 | Chicago Lad | 115 |

*Gallager Combs Foley entry. †Smith & Weaver entry. ‡Whitney & Greentree entry.

THIRD RACE—Purse $1,100, claiming, 3 year olds and up, 1¼ miles:

| | | | |
|---|---|---|---|
| William Penn | 113 | Henriet | 113 |
| Don T. | 107 | Lady Jule | 105 |
| Goodman | 103 | Eligible— | |
| Wachetta | 103 | Pendleton | 108 |
| Col. Bob | 114 | Mith | 108 |
| Florence Dolan | 100 | Dragon | 108 |
| Pretty Run | 110 | Purple Sun | 105 |
| Chip | 108 | Mollie Myhill | 105 |
| Twelve Sixty | 113 | Little Captain | 103 |
| Carry Up | 108 | | |

FOURTH RACE—Purse $1,200, 2 years olds, allowances, 5½ furlongs:

| | | | |
|---|---|---|---|
| Coady | 115 | Royal Yeoman | 110 |
| Winzo | 110 | Melly Lam | 107 |
| Bitter Sweet | 107 | Travado | 107 |
| Fiddler | 112 | | |

FIFTH RACE—Purse $1,800, handicap, 3 year olds and up, 6 furlongs:

| | | | |
|---|---|---|---|
| Jack Howe | 102 | *Eastern Stocking | |
| Tam Toy | 100 | *Nellie Custis | 108 |
| Henry | 107 | Virado | 100 |
| Retort | 106 | | |

*Audley entry.

SIXTH RACE—Purse $1,200, 3 year olds and up, allowances, 1 mile:

| | | | |
|---|---|---|---|
| Rhinock | 109 | Sun God II | 109 |
| Symphorosa | 103 | Fairdale | 103 |
| Boris | 103 | Vesta | 100 |
| Longridge | 109 | | |

SEVENTH RACE—Purse $2,200, claiming, 3 year olds and up, 1¼ miles:

| | | | |
|---|---|---|---|
| Fairy Maiden | 107 | Golden West | 104 |
| Chancellor | 115 | Flattery | 107 |
| Lancer | 110 | Redeemer | 107 |
| Elizabeth | 107 | Chum | 115 |

## PREP CAGE MEET AT NEENAH.

Neenah, Wis., Sept. 27.—[Special.]—Neenah will entertain the 1930 high school district basketball tournament. Officials of the W. I. A. A. informed F. U. Ballentine, principal of the high school, of the selection today. The tourney dates are March 13, 14, and 15.

# New York Pays Final Tribute to Huggins

New York, Sept. 27.—(AP)—In a service as simple as the life Miller Huggins led, New York this afternoon said its prayer for the manager of the New York Yankees and his body left with an escort of baseball players, officials, and writers to rest in the soil of his native Cincinnati.

The funeral, held in The Little Church Around the Corner, was attended by a congregation of fewer than 500 persons, limited by the capacity of the small edifice, but more than 10,000 others stood massed about the corners of 29th street at Madison and Fifth avenues.

More than half the small congregation was made up of men connected with baseball. All the Yankees, from little Eddie Bennett, the bat boy, to big Babe Ruth, were there, arriving in a body just before the service began. Eight were pallbearers. Arthur Fletcher, Charles O'Leary, Babe Ruth, Herbert Pennock, Bob Shawkey, Tony Lazzeri, Lou Gehrig, and Earl Combs.

Ernest S. Barnard, president of the American league, and John A. Heydler, president of the National league; Thomas S. Shibe, president of the Athletics; William F. Baker, president of the Phillies; Robert Quinn, president of the Red Sox; Charles A. Stoneham, president of the Giants; Wilbert Robinson, president-manager of Brooklyn, and Emil E. Fuchs, president of the Braves, were among the baseball executives present.

Led by John J. McGraw, virtually every member of the Giants came to the church and a majority of the Brooklyn team had places. Tris Speaker, who in other days matched baseball wits with Huggins, and dozens of players of yesterday's baseball generation, including Hans Lobert and Rube Marquard were there.

Every bat and glove in the American league was idle today, by order of President Barnard, as a tribute of respect to the manager of the retiring world champions.

Edward G. Barrow, secretary of the Yankees, could not attend the services for his friend and colleague. Having broken under the strain of the Yankee manager's illness, he was confined to his home by sickness.

## RICHARDS PAIRS WITH KOZELUH TO WIN CROWN

Forest Hills, N. Y., Sept. 27.—(AP)—Triumphant in the final of the first national professional doubles championship ever staged in the United States, as well as in the semi-finals of the singles, Vincent Richards and Karel Kozeluh monopolized honors on the tennis courts of the West Side Stadium today.

Richards, at the peak of his game, defeated Paul Heston, young

# HANLEY TO SEND PURPLE VARSITY AGAINST FROSH

## Annual Game Scheduled Today at N. U.

Accurate knowledge of how the Wildcats are shaping up for the coming grid season is expected today when Coach Hanley send the varsity against the Freshmen in a regular game. Only holders of practice pass cards will be admitted to the stadium. Today's scrimmage will be the first this week.

New plays have been handed out during the week and the greater part of the practice periods have been spent in running signals with these new formations. Yesterday Hanley placed a blackboard on the practice field and gave the boys a skull session on the entire repertoire of plays.

A freshman squad which has been perfecting Wisconsin's formations during the week will oppose the varsity. Frequent use of the forward pass is expected, Coach Hanley has indicated that he intends to utilize the aerial attack this fall. Lee Hanley has been passing the ball in practice and the backs and ends are nabbing them regularly.

The same varsity squad which has worked in other scrimmages will start today with the exception of full back where Bergherm's injury will keep him out. Al Moore is slated to start for him. Calderwood and Bruder will be at half back. Miskey Erickson will start at center with Woodworth and Hutchinson, tackles, Anderson and Engebritzen, guards, and Baker and Gonya, ends.

### HEAT SLOWS PURDUE.

Lafayette, Ind., Sept. 27.—[Special.]—A wave of midsummer heat descended on the Purdue practice field today and brought a slight let-down in training. Instead of a scrimmage Coach Phelan sent the squad through formation and signal drill.

With Welch and Harmeson assigned posts in the back field, a battle is being waged by sophomore candidates for the right to team with them. Ed Risk, Jim Purvis, Louis Pope, White, and Weaver were all given a chance to work with the veteran pair.

An epidemic of colds that has been running the gantlet of the squad seems to be abating and most of the squad were in uniform.

### ZUP PROMOTES ROBINSON.

Champaign, Ill., Sept. 27.—[Special.]—With a varsity-freshman game tomorrow afternoon, Bob Zuppke curtailed the Illini practice today and confined himself with formation drills.

One significant shift was that of Robinson, a sub full back last year, to one of the two first elevens, displacing Art Schultz, a sophomore full back. Robinson, one of THE TRIBUNE'S Golden Glove boxers who went to New York last year, played in some games but not enough to win a letter. Schultz has considerable promise but needs some polishing, it is indicated. Roush, one of the centers last season, has moved into the guard position left vacant temporarily by the disability of White.

### SPEARS CALLS OFF DRILL.

Minneapolis, Minn., Sept. 27.—[Special.]—Discovering that he didn't have enough regulars on hand to hold a signal drill, Dr. Clarence Spears today called off the afternoon workout. Athletes who weren't injured were either preparing for examinations or registering for the start of classes. Spears was in anything but a congenial spirit following his unusual decision. The most serious cripple today was Rieth, whose ankle was badly bruised Thursday. Brockmeyer, Pharmer, Barnhart, Burdick, Anderson, and Langenberg are others on Minnesota's hospital list.

### SNIDEMAN REACHES MIDWAY.

Dawson Snideman, a 195 pound center from last year's freshman team, pulled into town from Portland, Ore., yesterday and appeared in a Chicago suit for the double practice session.

The center position has been one of the big puzzles confronting Coach Stagg and every one is hoping Snideman can fill the bill. Marshall, another candidate, has been out with a strained shoulder, but expects to get back into harness the first of the week.

Buck Weaver, 235 pound giant, has been shifted from guard to center recently but has had some trouble with his passing. However, in yesterday's short scrimmage he seemed to have mastered that difficulty and may continue to fill the pivot post.

A long drill on signals and fundamentals took up the whole morning workout and most of the afternoon, though a scrimmage between two teams picked at random closed the day's work.

The best freshman squad seen on the Midway in several years will take on the varsity this afternoon, although the yearling team has had but two days of practice.

# MARQUETTE GRID TEAM IMPROVES IN PASSING DRILL

Milwaukee, Wis., Sept. 27.—[Special.]—Marquette university gridiron candidates showed even further advance on forward passes in today's heavy scrimmage against the varsity, and, a week in advance of the opening game with Lawrence college, Coach Frank J. Murray is not at all unoptimistic about the season's prospects.

Murray's host of back field candidates looked better and better, and a certain fact is that the Golden Avalanche will have considerably more versatility in the back field this fall than has been the case in years. A half dozen back field letter men are back in the fold, but the real surprises have come from the sophomore backs who loom as real threats to the varsity veterans.

Another sophomore comer was found in this week's workouts, and his adds another name to the list of Chicago lads who are bidding strongly for berths on the Blue and Gold eleven. He is Oscar Blattney, 155 pound half back from St. Phillip's high, and his work was outstanding in today's offensive drive against the scrubs. Co-Capt. Gil Corbett, Bud Linscott and Frank McElligott, the latter another Chicago entry, took turns in tossing today's passes.

## MOON MULLINS—LET THE WEDDING BELLS RING OUT!

WHEN MRS. S. S SMOKEHOUSE TOOK THE TRAIN HOME FROM LOS ANGELES, SHE BROUGHT HER MOTHER ALONG TO HELP HER THINK UP SURPRISES FOR THE UNSUSPECTING MR. SMOKEHOUSE.
HAHAHA SENDING SYLVESTER THAT WIRE TELLING HIM TO MEET THIS TRAIN AND SIGNING IT "A COUPLE OF KIDS FROM THE FOLLIES" THAT WAS A MASTER STROKE, MAMA.
YES I WORKED IT ON YOUR FATHER ONE TIME ONLY I SIGNED IT— "A GIRLIE FROM BILLIE WATSON'S BEEF TRUST BEAUTIES".
THAT'S FUNNY, I'D OF SWORE HE'D BEEN HERE IN HIS SUNDAY CLOTHES. WELL PERHAPS HE HAS LEARNED TO BEHAVE HIMSELF WHILE I AM OUT OF TOWN—
MAYBE HE SMELLED A MOUSE— OH TAXI CAB!
HA! WELL DON'T BLAME ME— I WARNED YOU AGAINST THAT HOUND ON YOUR WEDDING DAY.
OH- THIS IS THE END! I WILL SEE MY LAWYER TOMORROW.
Reg. U. S. Pat. Off.; Copyright, 1929, by The Chicago Tribune

# Badger Teams in Dual Role on Grid Today

Madison, Wis., Sept. 27.—[Special.]—Forty-five Badgers, in good condition despite a practice of only ten days, await the opening of the football season at Camp Randall tomorrow.

Coach Thistlethwaite has split his varsity squad into two teams. One of them will face South Dakota State in the first of a double header. The other will take on Ripon college in the afterpiece.

### Five New Badgers.

Five of the Wisconsin gridders to oppose South Dakota in the major game will be playing for the first time in a Cardinal uniform. They are Armin Baer, Bloomer, Wis., guard; Moose Kruger, Madison, center; Dave Tobias, La Crosse, tackle; Nello Pacetti, Kenosha, half back, and Walter Gnabah, Chicago, full back.

Coach Cy Kasper led twenty of his South Dakota State Jackrabbits into town today and sent them through a brief workout. The visitors appeared heavy and the weight of their line is expected to equal that of the Badgers, estimated at 183 pounds.

### Make Three Changes.

Three changes in the Wisconsin lineup which will face Ripon were indicated at the Badgers' final drill. Larry Shomaker replaced Minahan at tackle, Jensen at right end instead of Warren, and Harry Kry, Cleveland, replaced his fellow Buckeye, Ken Bartholomew of Dayton, at blocking half back. Bartholomew had a lame leg. The lineups:

| WISCONSIN. | | SOUTH DAKOTA. |
|---|---|---|
| Gantenbein | L. E. | Herting |
| Lubratovich | L. T. | Roberg |
| Baer | L. G. | Adler |
| Kruger | C. | Simkins |
| Parka | R. G. | Hadler |
| Tobias | R. T. | Jenison |
| Casey | R. E. | Collinson |
| Behr | Q. B. | E. Parks |
| Lusby | L. H. | Schultz |
| Pacetti | R. H. | Englemann |
| Gnabah | F. B. | Baker |

Officials—Referee, Masker [Northwestern]; umpire, Schommer [Chicago]; field judge, Huegel [Marquette]; linesman, Morton [Chicago].

### HOOSIERS PLAY PAIR.

Bloomington, Ind., Sept. 27.—[Special.]—Wabash and Ohio U. will invade Indiana university's Memorial stadium tomorrow afternoon to play Pat Page's Hoosiers in a double header, the first of the 1929 gridiron season. Since both visiting teams are equally strong, Page will match them with equally strong elevens.

Definite lineups are not certain, Page said tonight, but he expects to start with a team of veterans. He plans to use all of his 44 man squad in both games. The Indiana-Wabash scrap will be played first. The Wabash student body and their college band is planning to make the trip here for the game.

### HAWKEYE LINEUP NAMED.

Iowa City, Ia., Sept. 27.—[Special.]—Two weeks of preparation for the opening game with Carroll college tomorrow were topped off with a light signal workout in the University of Iowa football camp today. Coach Ingwersen used a lineup consisting of Capt. Glassgow and Farroh, half backs; Leo Jensvold, quarter; Hagerty, full back; Magnussen, center; Roberts and Myers, guards; Westra and Ely, tackles; Rogge and Reedquist, ends.

### RIPON CRIPPLED FOR GAME.

Ripon, Wis., Sept. 27.—[Special.]—A crippled Ripon college eleven rushed through a final workout today for the season's opener with Coach Glenn Thistlethwaite's Badgers at Camp Randall tomorrow. Wisconsin is the first of Ripon's three Big Ten opponents, Chicago and Minnesota also appearing on the Redmen's card.

Injuries to Harold Antross, 185 pound guard, and Steinman, end, will reduce the line starters to five experienced performers. Paul Lofthus, reserve last year, will not be available for the back field duty. The line vacancies will be filled by sophomores.

# WESLEYAN SQUAD OFF FOR OPENER AGAINST BUTLER

Bloomington, Ill., Sept. 27.—[Special.]—Acting Head Coach J. Norman Elliott today took the Illinois Wesleyan football team to Indianapolis, where it opens the season against Butler tomorrow. The players making the trip were:

BACKS—Capt. Ellis Prosise, Norman Miller, Sam Bodman, Carlos Dickenson, Aubra Williamson, William Polikaidis, Everett Dunk, Harold Glitz, Wilbur Bodman, Ralph Bonney, Paul Hensel, Harry Brown and P. Appleton.

LINEMEN — William B. Craigh, Robert Rowan, Cyril Shepherd, Fred Muhl Jr., Fred Rhea, Fritz Seigert, Charles Allkonis, Lee Haines, Verlin Baysinger, Glenn Brown, Dale McMackin, Luther Neubauer, Raymond Gaynor, E. Jensen, R. Summerfield, Robert Vickery, H. Marinko, Wathard Hayes and M. Dowden.

## Berwyn 11 Opens Season Against Peaches Tomorrow

Berwyn's independent football team will receive its first test of the season tomorrow against the Chicago Peaches eleven at 29th and Home avenue, Berwyn. The kickoff is carded for 3 p. m. Mayor Byron Thorpe is expected to boot the opening kickoff.

# Lenahan Wins Dashiell Motor Golf Tournament

BY HARLAND ROHM.

M. J. Lenahan won the annual golf tournament of the Dashiell Motor company's branch managers and associate dealers held at Midlothian yesterday by shooting 45—44—89. His gross was several strokes better than any of the other automobile dealers, C. L. Gerds being second with 94 and E. J. Bohling third with 95.

E. P. Sheehan took first low net with 97—30—67 and P. N. Norton, 98—30—68 won second. H. Bieker and Charles Fargo Jr., tied for third low net with 97—28—69.

The leading scores:

| | | | |
|---|---|---|---|
| B. P. Sheehan | 97 | 30 | 67 |
| P. B. Norton | 98 | 30 | 68 |
| H. Bieker | 97 | 28 | 69 |
| Charles Fargo Jr. | 97 | 28 | 69 |
| R. C. Iredale | 101 | 30 | 71 |
| C. L. Gerds | 94 | 18 | 76 |
| M. J. Lenahan | 89 | 13 | 76 |
| George Whitcomb | 106 | 27 | 74 |
| E. J. Bohling | 95 | 20 | 75 |
| E. M. Williams | 108 | 30 | 78 |
| E. T. Thompson | 112 | 30 | 82 |
| R. B. Croll | 110 | 28 | 82 |
| V. Hollmar | 113 | 30 | 83 |
| W. B. Melzer | 104 | 20 | 84 |
| J. F. Goodwin | 120 | 30 | 90 |
| C. M. Sangerman | 124 | 34 | 94 |
| F. B. Emich | 138 | 30 | 108 |
| T. J. Hart | 139 | 30 | 109 |
| O. M. McDonald | 131 | 30 | 101 |
| W. Cameron | 152 | 30 | 122 |

Acacia held an informal day of golf followed by a stag dinner and billiard invitation yesterday, for the purpose of making new members acquainted with the old timers. Percy Collins and Jerry Worth, winners of many amateur championships, played the billiard exhibition.

Bobby Jones, who was scheduled to play an informal round at Park Ridge yesterday, failed to arrive. He is expected today.

After a lapse of several years Onwentsia will revive its famed Pow Wow ,the annual invitational tournament, today. A field of about 150 will play 36 holes.

The Chicago High School team and individual golf championships will be decided today with a final 18 holes at Cherry Hill. A. Offil, Hyde Park, is in the lead for the individual title, having score 35—37—72 in the first round at Mid-City. D. Marlbrough, Lindblom, 76; J. Graw, Senn, 79; G. Hunt, Roosevelt, 79, were nearest to him. Senn, with a total of 321, led in the team championship, with the other teams scoring: Hyde Park, 324; Lindblom, 325; Lake View, 332; Roosevelt, 333; Lane, 340; Fenger, 342; Bowen, 343; Tilden, 345; Crane, 353; Morgan Park, 367; Harrison, 381, and Waller, 386.

Schurz, winner of the title last year, was disqualified for failing to have a faculty representative with the team.

# Long Distance Record Goes to Arctic Tern

BY BOB BECKER.

[Copyright: 1929: By The Chicago Tribune.]

Many a bob white lives its life without traveling more than two miles from the nest in which it was hatched. This puts him in the stay-at-home class. Contrast the sedentary habits of this bird with the Arctic tern which makes a round trip of 22,000 miles every year in order to nest in the Arctic and winter at the edge of the sub-Arctic continent and you have a graphic example of what migration means to some of our birds.

By hanging up this record every year the Arctic tern takes all honors as the long distance traveler of North American birds. No other "two wing" power flyer better illustrates the urge of migration, the power of small feathered bodies, and the mystery of how birds find their destination than this resident of the North Pole.

### Nests Near Pole.

The Arctic tern is well named. He's a handsome fellow, with a black cap and a long tail. However, instead of a black cap and soft feathers you might expect him to wear fur because he nests as far north as land occurs. The first man to discover a nest of this tern found it within 7½ degrees of the North Pole, and there was a baby tern well and apparently flourishing, although it was literally surrounded by a wall of newly fallen snow which the parent bird had scooped out of the nest.

The terns raise their families in that inhospitable north country and then depart for the South Pole about August 25th. Inasmuch as they arrive on their nesting grounds about the middle of June, the following year, they stay just about fourteen weeks around the North Pole. The rest of the year finds them traveling or at the edge of the Anarctic continent.

What route did these bold, sturdy flyers take when they left their northern nesting grounds in late August? The ornithologists would like to be able to answer this question.

### Little Known About Route.

As yet very little is known about the transcontinental and transoceanic route of this tern, which is flying 11,000 miles this fall. A few of these terns have been seen along the east coast of the United States, but what of the enormous flocks of thousands and tens of thousands of young and old birds flying day after day facing all hazards of storms and winds? No one has seen these flocks. Today their preferred route and the speed they make still are unknown.

By covering more than 22,000 miles in approximately twenty weeks this champion long distance migrant must fly at least 150 miles day, after day. It is likely that the birds zigzag in search of food and so cover many extra miles. No other migrant can challenge this magnificent feat of endurance, blind flying and fortitude. An annual trip of 22,000 miles over land and sea is a high point in migration records.

## Dayton Beats Detroit, 6-4, in Amateur Baseball Play

West Baden, Ind., Sept. 27.—(AP)—Dayton defeated Detroit, 6 to 4, this afternoon in the National Baseball Federation tournament for the amateur championship. Dayton's victory will place it against Cincinnati tomorrow in the final game of the series. Score by innings:

## MINOR LEAGUES

AMERICAN ASSOCIATION.

| | W. | L. | Pct. | | W. | L. | Pct. |
|---|---|---|---|---|---|---|---|
| Kan. City | 110 | 54 | .671 | Columbus | 76 | 88 | .463 |
| St. Paul | 101 | 62 | .620 | Louisville | 74 | 88 | .457 |
| Min'olis | 87 | 77 | .530 | Milw'kee | 67 | 98 | .406 |
| Ind'polis | 70 | 89 | .469 | Toledo | 65 | 99 | .396 |

YESTERDAY'S RESULTS.
AMERICAN ASSOCIATION.
Kansas City, 7; Columbus, 1.
Milwaukee, 7; Toledo, 6.
St. Paul, 2; Indianapolis 1 [11 innings].
Minneapolis, 10; Louisville, 8.

# Austin Meets Oak Park in Annual Game

## Prep Games Today

Tilden vs. Normal, Ill., High at White City.
Parker at St. Rita.
Morgan Park High at Thornton.
Austin at Oak Park.
Calumet at St. Leo.
Waller vs. Crane at Mills stadium.
Lane at De Paul.
Lake View at Bloom.
De La Salle vs. Catholic Central at Hammond.
Waukegan at Deerfield.
Harrison at Morton.
Senn at Evanston.
Loyola at Morgan Park Military academy.
Marshall at Freeport.
Fenger at New Trier.
Ft. Wayne vs. Lindblom at Normal Park.
Englewood vs. Waite at Toledo, O.
Hinsdale at La Grange.
Downers Grove at Joliet.
Roosevelt at Proviso.
Schurz at Elgin.
Mooseheart at Emerson, Gary, Ind.

Chicago prep football presents its most crowded program thus far this season today with the majority of the City league, Catholic league and suburban teams going into action.

The Austin-Oak Park game at the latter's stadium and the Tilden-Normal battle at White City are expected to draw 15,000 fans between them. The first will be the eighteenth game between the two schools, and inasmuch as Austin upset the suburban eleven last year for the first time in their annual series, the Oak Parkers will be out to redeem themselves.

Tilden, winner of the city title last year, will stage a welcome to its champions prior to the Normal game.

De Paul, Catholic league champions, with victories over Roosevelt and De La Salle of Joliet, will have its first real test of the season against the strong Lane eleven. Englewood will journey to Toledo, O., to meet Wafte High. Parker and St. Rita and Harrison and Morton are others who will renew old rivalries. For the third straight year, Lindbiom takes on Fort Wayne. Coach Moore's team has demonstrated by victories over Schurz and St. Charles that it will be in the running for the city league title.

## Beloit and Northwestern of Watertown Clash Today

Beloit, Wis., Sept. 27.—[Special.]—Bob Jaggard, new Beloit college coach, will send his eleven into its opening contest of the season here tomorrow against Northwestern college of Watertown, Wis. Tomorrow's engagement will give Coach Jaggard an opportunity to pick his men for the University of Chicago game at Chicago next week. These men probably will be in Beloit's starting lineup:

Stripe and Carney, ends; Kuick and Kimel, tackles; Shedd and Fessler, guards; Gormann, center; Baker, quarter back; L. Bottino and Williams, half backs; and Messenbrink, full back.

# Marsters Ace in Dartmouth Football Hand

[Continued from First Sport Page]

happen at quarter back as anywhere else. When he broke into the varsity as a sophomore in 1927 and ran so fast that his breeze tore the helmets off the startled Harvard and Yale boys, he seemed rather small, but he claims to weigh 180 pounds now, after a summer in the woods at one of the camps run by Izzy Zarakov, the Harvard back of a few years ago.

There are a couple of other quarter backs, Tommy Longnecker of Delta, O., and Ed Jeremiah of Somerville, Mass., who has previous varsity experience, but Marsters will run the team in all important moments, barring injury.

But in the tentative organization of the team just now, there are seven juniors and one sophomore, which may be taken to indicate that Cannell is concerning himself with drilling a team for next year. A coach usually is allowed a shake down period of one year, nothing that happens in his first season being held against him.

### Booma's Third Year.

Hal Booma, the left end, is playing his third year on or about the varsity team and Ellie Armstrong, the captain and right tackle, is another senior. But Hank Barber, the left tackle, a 216 pounder, has just been handed up from the freshman team and the rest of the present first lineup are juniors, Silm Nims, the left guard; Hal Andres, center; Gay Bromberg, a 200 pound right guard; Okie O'Connor, left end, and the other three backs, Len Clark, Shep Wolff, and Henry Johnson.

In some places the competition is so close that the second and first men men are virtually equal and interchangeable. Jay Whitehair, a sophomore, ought to see service at end, and Longnecker, Jeremiah, Sutton, and Ted Wolff all are likely to get more or less work as the season marches. I don't want to pretend to know more than I do about this and am no more vague about it than Cannell was with me. He even looked out the window when I asked him what changes he had made in the Dartmouth style of play and, not knowing what to make of this reticence in a day when most coaches make boast of their innocent simplicity, I remarked that, hell's bells, Chick Meehan, down at New York U., had a stand offer to send charts of his plays to any opponent.

"Meehan is kidding you," said Mr. Cannell.

### Plans Balanced Game.

But I found out that he is working on a more balanced game than has recently been characteristic of Dartmouth, intending to use the pass more as a threat or feint than as a weapon. Perhaps his backs aren't handling the pass well enough to go overhead persistently. That always makes a difference.

Regarding the selective entrance system, I asked one of the alumni stationed at the school whether Gus Sonnenberg, the heavyweight champion wrestler, who used to play football in a sweater of Dartmouth green, could have qualified under the same conditions in his day.

"Yes," this man said, "I think he would have made it all right. He was a smart enough fellow."

# British Fighter, Flyweight Champ, Dies in Training

[Chicago Tribune Press Service.]
[Copyright: 1929: By The Chicago Tribune.]

LONDON, Sept. 27.—The flyweight bout between Johnny Hill, British champion, and Frankie Genaro, world champion, scheduled for next month, will not take place. The British fighter burst a blood vessel in his lung at 11 o'clock last night, and died at 2:30 this morning at his training camp in Strathmigio, Scotland, where he had been conditioning for the match.

By a strange coincidence, Genaro, who sailed from New York Sept. 18 on the George Washington, arrived in London today and was greeted with the news that the champion whom he had crossed the ocean to meet was dead.

Hill, who was a Scotsman, was known as one of the pluckiest and most likable of the British fighters. His death was probably an indirect result of the knockout by Emile Pladner in Paris early this year, which was the first time that Hill ever had taken the count. He had never been well since, and his doctor believes that the training regime aggravated the weaknesses caused by that fight.

### POLO PLAYER INJURED.

El Paso, Tex., Sept. 27.—(AP)—Lieut. Col. Arthur H. Wilson of Fort Bliss, member of the army international polo team, was in a hospital today with several broken ribs received when he was thrown and trampled by his polo pony.

# Fields' Arm O. K.; Ready for Dundee

Jackie Fields, welterweight champion of the world, who boxes Vince Dundee, Baltimore, on Jack Dempsey's opening card at the Chicago Coliseum next Wednesday night, yesterday boxed seven rounds with three sparring partners. This will be his first appearance since he won the welter crown from Joe Dundee, older brother of the flashy fighter he meets on Dempsey's program.

An infection in Fields' left arm, which caused him an enforced vacation for several weeks, is completely healed. There was no indication of any soreness in the member as he banged Benny Stanley, Billy Brent, and Bob Bryant in his first workout.

Dundee dispensed with boxing in his training routine yesterday but spent an extended period at his floor work, punching the light and heavy bags, skipping the rope and shadow boxing.

Dave Shade, New York, who meets Joe Roche in the semi-windup of Dempsey's opener, will arrive today to complete training.

### DEMPSEY TO REFEREE.

Davenport, Ia., Sept. 27.—(AP)—Jack Dempsey, former heavyweight champion, will referee a bout in Davenport Oct. 4, between Charlie Belanger, Canadian light heavyweight champion, and Nick Neuman of Cleveland.

# COULDN'T SEE AFTER K. O. BLOW, LOUGHRAN SAYS

## Glad Referee Stopped the Fight.

New York, Sept& 27.—[Special.]—The right hand punch with which Jack Sharkey wrecked the heavyweight title ambitions of Tommy Loughran last night not only rendered the former light-heavyweight champion hors de combat for the first time in his career but deprived him of his sight for fifteen minutes after it landed on his left temple.

Loughran said today during an interview with newspaper men at Madison Square Garden, that he did not see the punch coming and frankly admitted that "it must have been a bip because when it landed everything went black."

"All I remember," said Tommy, "is that I backed into the ropes and blocked a left hook with my right elbow. Then, instinctively, I must have lifted my shoulder to guard my chin and in so doing exposed my temple to the shot which stopped me."

The paid attendance was announced today as 43,379. The gross receipts were $320,355, and the net receipts after federal and state taxes had been deducted, $254,621.

It was understood that Sharkey collected $100,000 as his share of the gate while Loughran received 20 per cent, or about $64,000.

# THOMAS TO LEAD KENOSHA RIDERS IN ELGIN RACE

Kenosha, Wis., Sept. 27.—[Special.]—Kenosha bike racers will compete tomorrow in the fourth annual Elgin-to-Chicago bike races. Bobby Thomas, Kenosha Kollmann A. C. rider who was national amateur junior champion last year and who this year finished second in the national senior races, will lead the Kenosha racers. Others from here will include Frances Bonn, Peter Saulo, Clem Zelhen, Ted Johnson, Richard Huber, George Thomas, Jr., and Norman Olle.

Al Vertenten, Illinois state champion and third place rider in the national meet, and Frank Lemajeur, Chicago, winner of the recent Kenosha-to-Chicago 60-mile race are among the stars entered. D. J. McIntyre, national race chairman for the Amateur Bicycle League of America, will attend the race.

# MARCEL CAMP WINS NORTHERN BILLIARDS MEET

Minneapolis, Minn., Sept. 27.—(AP)—Marcel Camp of Detroit tonight won the northern sectional pocket billiards tournament when he defeated Jake Schleisman of Minneapolis, 100 to 53, in 18 innings. Camp had a high run of 28 and Schleisman 22. The high run of the tournament was made by Major White of Chicago, who piled up an unfinished run of 54.

In the other game of the day Major White defeated H. Pindle of Appleton, Wis., 100 to 73, in 44 innings.

FALL MEETING
HAWTHORNE
12—Days of Racing—12
OPENING DAY MONDAY SEPT. 30TH
HAWTHORNE GOLD CUP DAY OCT. 7TH
$25,000.00 ADDED
SPECIAL TRAINS—ILLINOIS CENTRAL Leave Randolph St. Daily (ex. Sat.) 12:30, 12:45, 1:05 and 1:20. Sat. and Gold Cup extra trains. All trains stop Van Buren, Park Row and Halsted St. Round trip 50c. Douglas Park Elev. to 52nd St., surface line from there direct to the track. For motorists, 48th Ave. is now open from the north or the south.
Races Start at 2 P. M. Every Day
Standard Time Given
Admission $2.20, State Tax Incl.
Clubhouse $2.40 Add., Tax Incl.

"TWINS"
TWINS OF THE MOST EXCLUSIVE STYLES SEEN IN THE MOST EXPENSIVE SHOPS
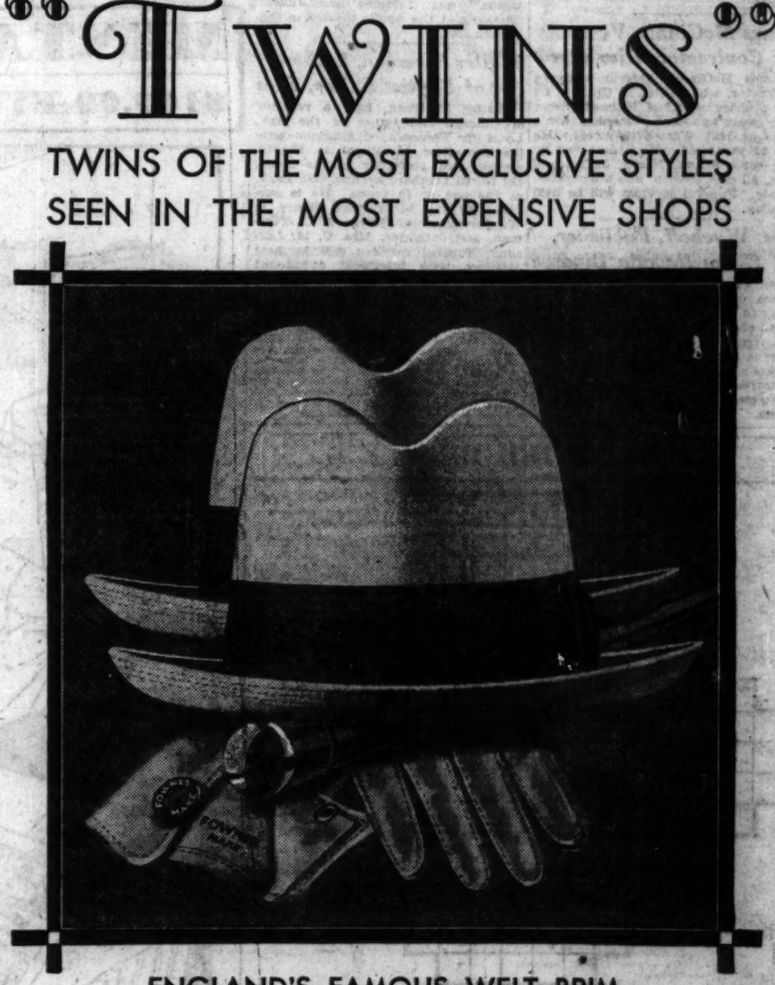
ENGLAND'S FAMOUS WELT BRIM
An exclusive English Hatter, who holds Royal Warrants of Appointment from the King, designed this new popular triple stitched, open flange Welt brim.
I present its exact "Style Twin" for... $3.50
Our finest quality $5 luxuriously lined
Truly Warner
HEADQUARTERS FOR HATS
25 So. Dearborn Street
51 West Madison St. 214 So. State St.

# DEATH OF ELGIN ASYLUM PATIENT LAID TO NEGLECT

## Physicians Make Charges at Coroner's Hearing.

Charges that Arlington J. Sawin, 31 years old, of Batavia, died last Monday as a result of neglect in the Elgin State hospital where he was a volunteer patient, caused Coroner Herman Beirke of Kane county last night to order an inquiry. The charges were made by two physicians who attended Sawin before he entered the hospital.

According to a preliminary inquiry conducted by Deputy Coroner W. A. Keiser, Sawin had been an invalid for six years. Five weeks ago he entered the state hospital hoping to gain some benefits from hydro-therapeutic treatments available there. He was taken to his home last Saturday and died two days later.

**Doctor Tells Loss of Weight.**

Dr. H. T. Mostrom, Sawin's physician, testified before the deputy coroner that he had attended Sawin for a long time and that his patient was a victim of paralysis agitans. He said that Sawin lost 25 to 30 pounds during the four weeks he was in the state hospital.

'In my opinion, the cause of death was due to a lack of care at the hospital," said Dr. Mostrom in response to a question by the deputy coroner. "If Sawin had not gone to the hospital he would be alive now. He showed evidences of four weeks of neglect. His body was covered with bed sores. His disease might have killed him in five or ten years."

Dr. William S. Elliott, an associate of Dr. Mostrom, corroborated Dr. Mostrom's testimony. He said that Sawin had been in fair physical condition before he went to the state hospital and that his life expectancy had been 10 years or more. He declared that his observations had convinced him that some sort of neglect was responsible for Sawin's death.

**Neglected, Friend Is Told.**

Sawin lived with his mother and Mrs. Mary Hart in Batavia. Mrs. Hart said that Sawin complained before his death that he had been neglected, had been given little water to drink and unfit food.

Dr. Ralph T. Hinton, superintendent of the state hospital, said that Sawin had been suffering from post-encephalitis, a form of sleeping sickness. He said that Sawin had been in poor condition and denied that he had been neglected.

"It was one of those unfortunate cases which are hard to take care of," he said.

## LITTLE ORPHAN ANNIE: 'Twas Ever Thus

I HEARD 'EM- I'M AN ORPHAN AN' THAT LETS ME OUT- LIKE IT WAS SOME DISGRACE- GEE WHIZ- I DIDN'T ASK TO BE ONE, DID I? I CAN'T HELP IT- I WOULDN'T BE ONE IF I COULD HELP IT-
AN' I DON'T DRESS SWELL- I HEARD 'EM PANNIN' MY CLOTHES- SWELL CLOTHES DON'T MAKE A KID ANY BETTER BUT YUH'D THINK THEY DID TO HEAR THOSE OLD HOLIER-N-THOUS SPOUT-
IF THOSE OLD CROWS ARE SO BLAMED SMART YUH'D THINK THEY COULD RAISE THEIR KIDS TO BE NICE AN' POLITE AND THOUGHTFUL, STEAD O' MEAN LITTLE MONKEYS ALWAYS DOIN' DIRTY TRICKS- THEY SHOULD KNOW WHAT I KNOW 'BOUT 'EM- GEE-
BUT THEY'RE LIKE LOTS O' FOLKS, I GUESS- SPEND ALL THEIR TIME PANNIN' OTHER FOLKS KIDS AND FIGGER THEIR OWN KIDS ARE SUCH LITTLE ANGELS THEY DON'T NEED ANY WATCHIN'-
HAROLD GRAY

## JACK G. PALMER, PRESS CAMERA MAN, IS DEAD

Jack G. Palmer, one of Chicago's best known newspaper photographers, died yesterday of pneumonia at his home, 4425 Maypole avenue. He was 48 years old and for nearly thirty years had been a camera man here.

Jack was particularly well known on the gold coast and north shore because of society events he covered. Weddings, horse shows, the opera, exclusive club affairs were hardly complete without Jack and his camera. At many society functions, he would be the only camera man admitted because of his wide friendships.

Born in England, Palmer came to this country when very young. When the United States declared war, he tried to enlist in the American army, but was rejected. He then joined the Canadian infantry, saw service overseas and was wounded several times, winning two citations for bravery. After recovering from his wounds, he came back to Chicago and took up his camera again.

He is survived by his widow and a son, Robert, a camera man for THE TRIBUNE. Robert is also seriously ill at present with pneumonia, being stricken shortly after his father became ill. Funeral arrangements will be announced later.

## Fanchon Thompson, Singer, Former Chicagoan, Dies

Fanchon Hartwell Thompson, a Chicago woman who became a successful grand opera singer in Europe, died yesterday in Paris, according to a dispatch. She was 49 years old. Miss Thompson spent her early life with a grandmother in St. John's court near Randolph street. She made her debut in 1899 at the Opera Comique, Paris, singing in the rôle of Carmen. She twice sang before Queen Victoria at Windsor, in "Cavalleria Rusticana" and "Romeo and Juliet." She sang at the Apollo theater in Chicago in 1901.

## Walter Foreman, Father of Baptist Editor, Dies

Walter Foreman, long a resident of Chicago and father of the Rev. Louis T. Foreman, a religious publication editor prominent in Baptist circles, died yesterday at his home, 623 North Lombard avenue, Oak Park, at the age of 90 years. He is survived by two other sons, Henry S. W. Foreman and George S. O. Foreman, and daughter, Mrs. C. M. Larson. Funeral services will be held Monday, with interment at Mount Olivet cemetery.

**WOMAN KILLS INTERLOPER.**

Cannelton, Ind., Sept. 27.—Mrs. Mattie Clemons, aged 46, living on an Ohio river houseboat east of here, shot and killed Joseph Lockridge, aged 54, early today. Mrs. Lockridge came to the Clemons home for protection from her husband, who had been drinking, authorities said. He followed her and engaged in a fight with Clemons, who called his wife for help. She drew a .32 caliber revolver and shot Lockridge.

## James McGinnis, Veteran Contractor, Dies at 82

James McGinnis, veteran teaming contractor, who settled in Chicago on the prairies west of Halsted street sixty years ago, died yesterday in his home at 1651 West 47th street. He was 82 years old. He is survived by four sons, Frank, Harry, James and John, all city firemen, and a daughter, Maude. Funeral services will be held Monday.

## Mrs. Wyckoff, Publisher, Given Nevada Divorce

Las Vegas, Nev., Sept. 27.—(AP)—A decree of divorce was granted here today to Mrs. Cecilia G. Wyckoff, publisher of a New York financial magazine, from Richard G. Wyckoff on charges of cruelty and desertion. The divorce was not opposed, a legal representative of Wyckoff appearing in court merely to affect property settlements.

## In the Air Tonight

6:50-7:30—Radio Floorwalker. W-G-N [416.4m-720k].

7:30-8—Marvin Musicians. NBC system, including KYW [294m-1020k].

8-8:30—The Truth About Prohibition Killings. W-G-N [416.4m-720k].

8-9—General Electric. NBC system, including WLS [345m-870k].

9-10—Lucky Strike orchestra. NBC system, including W-G-N [416.4m-720k].

12-2:15—Knights of the Bath. W-G-N [416.4m-720k].

## NOT GUILTY PLEA BY WAGGONER TO ALL COUNTS

New York, Sept. 27.—[Special.]—Charles Waggoner, the small town banker who came to New York and departed with a half million dollars in cash and credit, fraudulently obtained, pleaded not guilty to all counts in the indictment against him today before Federal Judge T. Blake Kennedy and through his attorney agreed to go to trial next Friday.

The early trial date was requested by United States Attorney Charles H. Tuttle, who explained that a number of witnesses here from the west would find it difficult to live on the allowance of $5 a day granted them by the government. As a further reason Mr. Tuttle pointed out that Waggoner, unable to obtain $100,000 bail, was forced to wait in prison pending the trial.

Waggoner appeared entirely at ease and eyed Mr. Tuttle with interest as the government prosecutor old Judge Kennedy that "from newspaper accounts of interviews with Waggoner he had gathered that the defendant might expedite certain aspects of the case if he so desired."

Waggoner smiled broadly at this statement. He is reported as having admitted defrauding the New York banks in the hope of liquidating his indebtedness to his western friends.

## RUTH MARCOTTE, SINGER, WILL BE BURIED TODAY

Funeral services for Miss Ruth Marcotte, a singer and actress known to Chicago audiences, will be held this morning at her home in Kankakee, Ill. Miss Marcotte died on Wednesday in Mercy hospital, Chicago, following an operation for appendicitis. She was 28 years old. Miss Marcotte was to have been married to Joseph F. Donaldson in Kankakee on Aug. 24, but she became ill three days before the scheduled event. She was a radio singer, had been a member of the Topsy and Eva company, and was known also as a vaudeville performer.

RUTH MARCOTTE. [(C) Drake Studio.]

The MARVIN MUSICIANS
TONIGHT 7:30 KYW
Sponsored by the Makers of MARVIN MASTER BUILT RADIO TUBES

## Dr. Ward, Once Queen's Secretary, Dead at 103

New York, Sept. 27.—[Special.]—Dr. James R. Wadel Ward, linguist, physician and formerly private secretary to Queen Eugenie of France, died today at the age of 103 at the home of a daughter, Mrs. Leila Sterling. He was one of the oldest living Masons.

Chalking up a new high for Radio Reception with Cunningham RADIO TUBES

WGN PROGRAM
The Chicago Tribune Station on the Drake Hotel
Saturday, September 28

COON SANDERS
The Midnight musical riot for Knights and Ladies of the Bath is whooped up by Coon-Sanders Nighthawks. New Tunes! Much Hoopee!

KASSEL
Art Kassel and his Orchestra, Jean Goldkette and his W-G-N Dance Orchestra, and the Lucky Strike Dance Orchestra contribute to the Saturday night revelry.

TRUTH
Hear the truth about prohibition killings as dramatized by Jean Conover and presented by Harry W. Spingold and the W-G-N Players. 8.00.

**DETAILS OF TODAY'S W-G-N PROGRAM.**

**Saturday, September 28**
*Chicago Daylight Saving Time*

DAYTIME

9 to 10—Digest of the Day's News.
10 to 10:15—Larry Larsen, organist.
10:15 to 10:30—Home Management.
10:30 to 10:45—Larry Larsen, organist.
10:45 to 11—Reading Class.
11 to 12—Garden Bulletin; Happy Hank's Morning Musicale.
12 to 12:30—Weather Forecast; Walter Barthold, baritone; Larry Larsen, organist.
12:30 to 12:40—Children's Stories.
12:40 to 2:30—Luncheon Concert: Drake Concert Ensemble; Blackstone String Quintet.
2:30 to 2:55—Women's Club.
2:55 to 4:30—Baseball: Cubs vs. Cincinnati.
4:30 to 5:30—Teatime Music; Muriel K. Pontius, soprano; Larry Larsen, organist.
5:30 to 6—The Book Worm.

EVENING

6 to 6:20—Uncle Quin's Punch and Judy.
6:20 to 6:30—Closing Stock Quotations; Baseball Scores.
6:30 to 6:50—Coon-Sanders' Nighthawks.
6:50 to 7:30—Radio Floorwalker; Weather Forecast; Bulova Correct Time.
7:30 to 7:50—Coon-Sanders' Nighthawks.
7:50 to 8—Radio Floorwalker (cont.)
8 to 8:30—The Truth About Prohibition Killings.
8:30 to 9—Popular Program.
9 to 10—Lucky Strike Orchestra.
10 to 10:10—Tomorrow's Tribune.
10:10 to 10:20—Louie's Hungry Five.
10:20 to 10:30—Joey and Chuck.
10:30 to 10:40—Jean Goldkette and his W-G-N Dance Orchestra.
10:40 to 11—Coon-Sanders' Nighthawks.
11 to 11:20—Bulova Correct Time; Dream Ship.
11:20 to 11:45—Jean Goldkette and his W-G-N Dance Orchestra.
11:45 to 12—Art Kassel and his Orchestra.
12 to 12:15—Coon-Sanders' Knights of the Bath.

MISTAKE PICTURES
$100.00 EVERY DAY IN CASH PRIZES!

What's Wrong with this Picture?

In drawing the picture above, the artist made between 20 and 30 obvious mistakes. How many of them can you find?

The Chicago Tribune is paying $100.00 a day in cash prizes for the most skillful detecting of mistakes in "MISTAKE PICTURES" published in the Tribune Daily and Sunday!

You may indicate the mistakes by drawing on the picture itself or a tracing of it. If you prefer, you may describe them on a separate sheet of paper.

Awards will be based upon accuracy and number of mistakes detected, and neatness and ingenuity in presenting them. In case of ties, duplicate prizes will be given.

This offer is open to every one excepting professional artists and employes of the Tribune and their families.

Entries should be mailed to "MISTAKE PICTURES No. 28," the Chicago Tribune, Postoffice Box 1539, Chicago, Illinois. All entries must be received in the office of the Tribune not later than 6:00 P. M. three days following the date of publication of the picture.

You need not purchase the Tribune to compete. Copies of the Tribune may be examined at the Tribune office or at public libraries free of charge.

No entries will be returned. The Tribune cannot engage in correspondence on this subject.

The prize winners will be announced in the Tribune one week after each picture is published.

THESE PRIZES—Daily and Sunday.

| | |
|---|---|
| 1st Prize | $ 50.00 |
| 2nd Prize | 25.00 |
| 3rd Prize | 10.00 |
| 4th, 5th and 6th Prizes—$5.00 ea. | 15.00 |
| Daily Total | $100.00 |

WINNERS OF PICTURE NO. 21

1st Prize—Ruth F. Moore.....$50.00
942 Maple Ave., Evanston, Ill.
2nd Prize—Ellen J. Weber.....$25.00
4933 N. Hardinz Ave., Chicago, Ill.
3rd Prize—Charlise Steiner.....$10.00
1½ Orchard Place, Munsie, Ind.
4th Prize—F. L. Garrigan.....$5.00
Norris Apts., Grinnell, Iowa.
5th Prize—Clara S. Armstrong.....$5.00
10433 Prospect Ave., Chicago, Ill.
6th Prize—Edgar W. Hicks.....$5.00
1903 Park Ave., Indianapolis, Ind.

Copyright: 1929: Chicago Tribune.

ANOTHER PICTURE IN TOMORROW'S TRIBUNE

## CROSSWORD PUZZLE

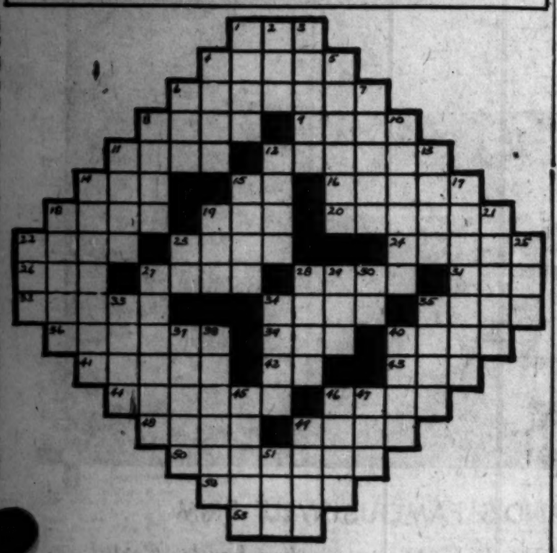

**HORIZONTAL**

1. Chart
4. Brass man who guarded Crete [myth]
8. To contaminate
9. To hoodwink
10. Naked
11. Seven days
12. Curiosity
14. Thai woman
15. Altered natural form
16. Ethereal fluid in the veins of gods [Class. myth]
18. Canal around a castle
19. Self
20. Inflammation of the ear
22. Two-wheeled vehicle
23. An elk
24. Peonies
26. Past time
27. Only
28. To go by
31. Tibetan gazelle
32. Native of Pisa
34. Nothing
35. To affiliate
36. Locust
39. To consume
40. Untrammeled
41. Long, narrow piece
42. Near [abbr]
43. Illuminated
44. Closed tightly
46. Kind of war-time airplane
48. Not fast
49. To kill
50. One who refines metal
52. Wide
53. Pig pen

**VERTICAL**

1. Shaded walk
2. The whole
3. To hammer
4. Appropriated
5. Artist's workshop
6. American poet and writer
7. An official order
8. Pedal extremities
10. Science of moral duty
11. Interrogative pronoun
12. Smell
13. To pour molten metal into [obs.]
14. Women's organization; sisterhood
15. Molding with an S-shaped profile [arch.]
17. Curl
19. Supernatural
20. Slippery fish
21. Women's fur shoulder garment
22. Head piece
23. To perform
25. To utter
27. Traps
28. Kind of fruit
29. Still
30. Thus
33. Divisions of a play
34. Translation of the Zoroastrian bible
35. Dry
37. Clock faces
38. Self-possession
40. To criticize severely
45. Pitchers
46. Snow vehicles
47. Nominal value
49. To remain
51. Parcel of ground

YESTERDAY'S PUZZLE SOLVED

Caskets as Low as $25.00
63d & Harvard
UNDERTAKERS TEL. WENT. 0023
Lutz & SON

BOOKLET FREE
DISTINCTIVE DESIGNS
MAUSOLEUMS
ERECTED ANYWHERE
WILLIAM M. J.
BLAKE MONUMENT CO
Wm. J. Blake, Pres., with 30 yrs. continuous service
55 E. Washington St. Central 7917

MAUSOLEUM OR MONUMENT
Erected Anywhere
Free Booklet
THE OLD AND RELIABLE
CHAS. G. BLAKE CO.
120 South La Salle. Central 5573
Shops 1000 E. 67th St. Open Sundays

## SON OF FORMER RAIL OFFICIAL IS FOUND DEAD

James B. Robinson, 54 years old, for 15 years a salesman for the brokerage firm of A. O. Slaughter & Co., was found dead yesterday in his room in the Pearson hotel, 190 East Pearson street, by Chicago avenue police who forced the door at request of the hotel management. Dr. Edwin Williams said he had treated Mr. Robinson the previous night for acute indigestion and expressed the opinion he had died of heart disease.

Mr. Robinson, a widower, was a son of the late Daniel B. Robinson, former vice president of the Santa Fe railroad. A sister, Mrs. Gale Thompson, lives at 900 North Michigan avenue, and a brother, H. M. Robinson lives in St. Louis. Funeral services will be held Monday at 1 o'clock at Rosehill cemetery chapel.

EVEREADY RAYTHEON B-H TUBES FOR YOUR "B" ELIMINATOR UNIT

FOR more power, better quality, greater distance, put a new Eveready Raytheon B-H Tube in your "B" eliminator. It is the standard tube for more than 100 makes of "B" power units.

NATIONAL CARBON CO., Inc.
General Offices
New York, N. Y.
Trade Mark
Unit of Union Carbide UCC and Carbon Corporation

Trade-Marks

HURSEN Funerals
Supreme in America for unmatched elegance, superb automobile equipment, and service. Hursen has fought excessive prices for 29 years. Private suites for families and societies. No charge for chapels in Chicago's 3 finest funeral homes, North, South and West. No matter where you live, phone
Hursen
North—929 Belmont Ave. Ph. WELlington 1724
South—1520 S. Michigan Ave. Ph. CALumet 4930
West—2346 W. Madison St. Ph. WEST 0100
Chicago's Independent Funeral Director

## DEATH NOTICES

**In Memoriam.**

BROPHY—Lieut. James G. Brophy. In loving memory. Died in France Sept. 28, 1918.

NEWMANN—Martin D. Newmann. In loving tribute to our dearest son, who passed away 3 years ago Sept. 26.
FATHER, MOTHER AND SISTERS.

ABATA—John B. Arata, beloved husband of Mona, nee Fitzgerald, fond father of Mrs. Maxine A. Jeanes, brother of Mrs. M. Corsiglia, Louis, Frank, Mrs. M. Mattoch and Mrs. J. Carrol. Funeral from residence of sister, 162 N. Lockwood-av., Monday, Sept. 30, at 9 a. m. to Assumption church, Illinois and Franklin-sts., where requiem high mass will be celebrated. Interment Calvary. Call Columbus 2597.

BIEHLER—Clara Ida Biehler, nee Dahlke, daughter of Herman Dahlke, beloved wife of Ernest Biehler, mother of Edward and Lola. Funeral Monday, Sept. 30, at 2 p. m. from late residence, 3616 S. Union-av. Interment Evergreen cemetery. Member of Auburn Park chapter, No. 167, O. E. S.

BRABANDT—Walter A. Brabandt, late of 1706 Byron-st., Sept. 24, at age of 44 years, beloved husband of Hattie J., nee Schuttler, fond son of Ferdinand and Hanna, nee Zenke; member of Constellation lodge, No. 892, A. F. & A. M.; Fort Dearborn chapter, No. 245, R. A. M.; Lake View council, No. 102, R. & S. M.; Lincoln Park commandery, No. 64, K. T., and Medinah temple. Funeral Monday, Sept. 30, at 2 p. m. at chapel, 3807 Lincoln-av., under auspices of Lincoln Park commandery.

BREWER—June Marie Brewer, age 14 years, of 2304 E. 70th-pl., beloved daughter of James Jr. and Blanche, nee Watts, sister of James Jr. Services Monday, Sept. 30, 2 p. m. at parlors, 1506 E. 67th-st. Interment Oakwoods cemetery.

CHAMBERLIN—Edward P. Chamberlin, Sept. 27, 1929, of 4640 Lake Park-av., husband of Minnie V. B. Chamberlin, father of Willard A. and Helen Chamberlin. Services Saturday at 4 p. m. at chapel, 5203 Lake Park-av. Interment Monday at Grand Rapids, Mich.

COLE—Edmund David Cole, Sept. 27, 1929, father of Mrs. E. W. O'Leary and Mrs. H. H. Howe, both of 4201 Lake Park-av. Funeral services private. Memphis papers please copy.

DAY—Mary Day, nee Klein, Sept. 27, 1929, at residence, 446 W. 61st-pl., beloved wife of A. L. Day, sister of Mrs. S. A. Creeke and F. A. Klein. Funeral from late residence, Monday, 2 p. m., to Evergreen.

DE PRANA—Alex De Prana, beloved husband of Sarah, fond brother of Sister Juliana of the Mantellare Order, the late Dr. Joseph De Prana, and Frank De Prana, loving father of Bessie and Eleanor. Funeral Monday at 9 a. m. from residence, 837 N. Ashland-av., to St. Columbkille's church. Interment Mount Carmel.

EVERSON—Mary L. Everson of 8012 Yates-av., beloved daughter of Horace S. and the late Mary, nee Fahey, fond sister of Mrs. Anne Kain and the late John Everson. Funeral Monday, 9:30 a. m., from chapel, 3159 Jackson-blvd., to Our Lady of Sorrows church. Burial Mount Carmel. Member Damen court, No. 147, C. D. of A.

FOREMAN—Walter Foreman, beloved husband of the late Maren Foreman, father of Mrs. C. M. Larson, the Rev. Louis T., Henry S. W., and George S. O. Foreman, Friday, Sept. 27, 1929, age 90 years and 12 days. Funeral Monday at 2:30 p. m., 623 N. Lombard-av., Oak Park, to Mount Olive.

HULTS—Jesse D. Hults, suddenly, aged 45 years, beloved husband of Lillian, nee Ryan, fond father of George, Lawrence and Jessie Hults, brother of Miss Lena Hults. Funeral Monday, Sept. 30, at 9 a. m. from funeral home, 2410 W. North-av., to Maternity B. V. M. church, corner North and Monticello-avs. Member of Policemen's Benevolent association and Richard Yates council, Royal Arcanum.

## DEATH NOTICES

HIRSCH—Mrs. Adolph Hirsch, nee Rosa Hirsch, Hammond, Ind., mother of Mrs. Joseph Cohn of Los Angeles, Cal., and Edna Hirsch, Joseph Hirsch, Leonard Hirsch of Hammond. Funeral services from Beth-El chapel Monday, 10 a. m. Interment Elmwood cemetery, Hammond.

JOHNSON—Carrie M. Johnson, Sept. 27. Funeral services at the Augustana home chapel, 76th-st. and Stony Island-av., Sunday, Sept. 29, at 4 p. m. Interment Chamberlain, Ind.

KOEPKE—Edward V. Koepke, Sept. 26, beloved husband of Sophia, nee Hirsch, fond father of Edward F. and Viola Koepke, brother of Mrs. Martha Leyerle and Mrs. Minnie Mayer. Funeral Saturday, Sept. 28, at 2 p. m., from chapel, 2483 Milwaukee-av. Interment Waldheim cemetery.

LANGTON—Frank D. Langton, beloved son of Mrs. Grace M. Bender, brother of Honor Grace, nephew of Mrs. Charles Bond, Mrs. Franklin Steen, and Harry R. Furber. In state at chapel, 4542 N. Kenneth-av. Services at All Saints church, Wilson and N. Hermitage-avs., Monday, Sept. 30, 1929, 2:30 p. m.

LARSON—Charles O. Larson, beloved husband of Martha, nee Meredith, father of Mrs. Gertrude Bruhn and Mrs. Leona Spoor. Funeral Saturday, 2 p. m., from chapel, 2346 W. Madison-st., to Forest Park cemetery. Member of Ravenswood lodge, No. 779, A. F. & A. M., and Keystone chapter, No. 687, O. E. S., and Chicago Chamber of Commerce.

LEWIS—Hattie V. Lewis, Sept. 28, 1929, at 3826 Greenview-av., beloved wife of the late William E., fond mother of Harold O., Mrs. Ernst Jacobson, and Mrs. Henry Pflugrl. Funeral services at chapel, 2701 N. Clark-st., Saturday at 12 noon. Interment Rosehill.

LUCY—Genevieve Hager Lucy, Des Moines, Ia., Sept. 25, of 2211 W. Monroe-st., wife of J. J. Lucy, mother of Marion Longfield and Mary Lane, sister of Mrs. Mary Byrnes of Des Moines, Ia., Mrs. A. L. Hager of Vancouver, Clyde and A. W. Hager, past national president of the Ladies of the G. A. R., member of Gen. George H. Thomas circle, G. A. R., and Elite Rebekah lodge, No. 2, I. O. O. F., Noble Queen chapter, O. E. S., Nazareth shrine, of the White Shrine of Jerusalem. Services Saturday, Sept. 28, 2:30 p. m., at chapel, 214-216 S. Western-av., at Jackson-blvd. Interment Forest Home.

McGINNIS—James McGinnis, formerly at 1813 W. 47th-st., beloved husband of the late Bridget, fond father of Frank, Henry, Maude, James, John, and the late Michael. Funeral Monday, 9 a. m., from son's residence, 7130 Indiana-av., to St. Rose of Lima church. Interment Mount Olivet. Yards 0662.

MURPHY—James F. Murphy, suddenly, Sept. 27, 1929, beloved husband of Susanna, nee McNamara, fond father of James T., Marguerite, Bernadette, and the late Mary E. and Elenor, brother of Mrs. Bridget Murphy and Thomas. Funeral Monday, 9 a. m., from his late residence, 7008 N. Rockwell-st., to St. Margaret Mary church. Interment Calvary.

MOE—Ole O. Moe, Sept. 27, 1929, husband of the late Mary Hoffman Moe. Funeral services Monday at 2:30 p. m. at late residence, 6429 S. Lawrence-av. Interment Oakwoods.

MOORE—John Moore, beloved husband of late Mary C., nee Fitzgerald, father of Thomas E., Ella M., Shell, Marcella and Geraldine. Funeral Monday at 9 a. m. from chapel, 4245 W. Madison-st., to St. Mel's church. Interment, Mt. Carmel.

MUELLER—John H. Mueller, formerly of Chicago, passed away suddenly Sept. 22 at Washington, D. C. Brief funeral service Saturday, Sept. 28, at 1 p. m. from chapel, 4523 Broadway. Interment Rosehill.

NAURATIL—John E. Nauratil, Sept. 25, beloved husband of Catherine L., father of Mrs. Edna Bliss of Albuquerque, N. M., and Mrs. Sarah Reilly of Chicago, Ill., brother of August V., Anthony S., and Julian T. Nauratil of Portland and Sister Mary Bictrada of Spokane, Wash. Funeral services and interment at Portland, Ore.

NOLAN—Thomas H. Nolan [Rocky], beloved husband of Anna Mooney Nolan, fond father of Thomas, Edward, Loretta, Lillian, Vera, William J. and James Nolan. Funeral Monday, Sept. 30, 1929, at 9 a. m. from his late residence, 4706 Washington-blvd., to St. Thomas Aquinas church. Interment Calvary.

PRICE—Ada C. Price, beloved wife of George W., mother of Simeon J. and Herbert B. Price, at her residence, 824 Bowen-av. Funeral at chapel, 4141 Cottage Grove-av., 2 p. m., Monday, Sept. 30. Burial at Mount Auburn.

ROBINSON—James H. Robinson, Sept. 27, 1929, son of the late Daniel B. Robinson, formerly vice president of the Atchison, Topeka and Santa Fe railroad, brother of Mrs. Gale Thompson of Chicago, and H. M. Robinson of St. Louis, Mo. Remains at chapel, 1359-55 N. Clark-st., until Monday at 1 p. m. Services at Rosehill chapel Monday, Sept. 30 at 4 p. m.

ROBYN—Edward Robyn, Sept. 25, husband of Florence, father of Rosemary, son of Mrs. Mary A. and the late William Robyn, brother of Rosalie, Louise, Arthur, Walter and the late William and Fred. Funeral services will be held Saturday, 2 p. m., at his home, 1507 Colfax-st., Evanston. Interment Oakwoods cemetery.

SCHIPPLOCK — Julia Schipplock, 519 W. 60th-st., Sept. 27, 1929, beloved wife of William A. Schipplock, mother of Gwendolyn, Chester, William T., and Charles. Services at chapel, 63d-st. and Harvard, Monday, Sept. 30, at 2 p. m. Interment Cedr Park.

SCHULTZ—Charles Schultz, Sept. 24, suddenly, retired police officer, beloved husband of Frances, fond father of Henry, Mrs. Rose Lally, Mrs. Agnes Cooper, Mrs. Anna Manz, Stanley, and the late Charles. Funeral from late home, 5013 Argyle-st., Saturday, Sept. 28, at 9:30 a. m., to Our Lady of Victory church. Interment St. Adalbert's cemetery. Member of Policemen's Benevolent association and C. O. F. court No. 233.

WATTERS—Margaret Burnes Watters, beloved wife of A. H. Watters, fond mother of Kathleen M. and Suzanne R.; daughter of Mrs. Susan E. and the late Peter Burnes; sister of Kathleen M. Burnes of Los Angeles, William P., Mrs. Anna M. Stipple, Mrs. Daisy Koch and the late Lawrence A. Burnes. Funeral from her late residence, 6339 S. Loomis-blvd., Monday, Sept. 30, 9 a. m., to St. Brendan's church. Interment Holy Sepulchre.

WEISS—Erhart E. E. Weiss, 413 Thomas-av., Forest Park, husband of Elsie Weiss. Remains at chapel, 533 Lake-st., Oak Park. Funeral notice later.

WILSON—Mrs. Eva Wilson, mother of Mrs. La Verna Blumenthal; sister of Mrs. Julia Powers, Mrs. C. A. Smiley, Joseph Harris. Member B. A. Y. Funeral Monday, 10 a. m., at chapel at 63d and Harvard-av. Interment Mount Hope.

WORTHINGTON—Eva Ingman Worthington, Sept. 26, 1929, wife of Gerritt H., mother of La Grange, Robert, and Virginia W. Borie. Funeral Saturday, Sept. 28, 2 p. m. Christ Church mission, Franklin, near Lake-st., River Forest.

YANACEK—Alma Charlotte Yanacek, nee Swanson, Sept. 27, 1929, beloved wife of William M. Yanacek, fond mother of Bernice, sister of Mrs. Charles B. Anderson, Fred G. Wellington, and Edward W. Wellington. Funeral Monday, Sept. 30, at 1:30 p. m., from chapel at 2449 Lincoln-av., to Buena Memorial church. Interment Montrose cemetery. Minneapolis, Minn., papers please copy.

ZIMMERMAN—George H. Zimmerman of 7020 Clyde-av., Sept. 26, 1929, beloved husband of Elizabeth S., father of Edward Zimmerman. Services at chapel, 63d and Harvard, Saturday, Sept. 28, at 1 p. m. Interment Oakwoods.

**ANNOUNCEMENTS.**

BRUSS—Joseph Bruss. A monument is being dedicated by his beloved wife, Mildred, at the Austrian-Galician cemetery, Waldheim, Sunday, Sept. 29, at 2 p. m.

COHEN—Ida and Henry Cohen. Dedication of a monument in memory of Ida Cohen and Henry Cohen, beloved mother and brother of Mrs. Annie Ginsburg, Mrs. A. Fromberg, Mrs. J. Meyer and Morris Cohen. Will take place at Oakwoods cemetery Sunday, Sept. 29, 12:30. Dr. Lamen will officiate.

COHEN—Sarah and Florence Cohen. Will dedicate monuments in memory of Sarah Cohen and daughter, Florence, on Sunday, Sept. 29, at 2 p. m., at N. B. C. cemetery, Waldheim.

DORTORSKY—Israel Doktorsky. A monument will be dedicated in memory of Israel Doktorsky, Sunday, Sept. 29, at 3 o'clock, at Western Star, Waldheim.

FREEMAN—Louis Freeman. A monument will be dedicated to the memory of Louis Freeman, beloved husband of Kate Freeman at Tiktin, Waldheim cemetery, Sunday, Sept. 29, at 1 o'clock.

GOLDBLATT—Joseph Goldblatt. A monument will be dedicated in memory of Joseph Goldblatt, beloved husband of the late Anna Goldblatt, father of Henry Goldblatt, Mrs. Joseph Brandt, Mrs. Hyman Michelson, Mrs. Joseph Drell, Mrs. Max Walter, at Sawyer Avenue Shuls cemetery, Waldheim, at 2:30 p. m. Sunday, Sept. 29.

SALTZMAN—Esther Saltzman. Dedication of a monument to the memory of Esther Saltzman, beloved daughter of Mr. and Mrs. S. Saltzman, Sunday, Sept. 29, 1:30 p. m. O. B. A. cemetery, Waldheim, Lot 50. Rabbi Daskel will officiate.

**CEMETERIES.**

$ GR. LOT, NEAR ENTRANCE, WEST side cemetery. $100; val. $300. Mans.0439.

# Only in the TRIBUNE WANT AD SECTION do you find the most complete listing of APARTMENTS TO RENT

When you set out to seek a new place to live, turn first to Chicago's most complete list—Tribune Want Ads. With more apartment-to-rent advertising than you could find in all the other Chicago newspapers combined, the Tribune gives you by far the widest choice and the best chance of renting exactly the place you want.

It lists more apartments than any other newspaper. Dozens of apartments advertised in the Tribune appear in no other paper—and, at the same time, nearly all of those listed elsewhere are also advertised in the Tribune.

Tribune completeness can greatly simplify the home-hunting problem for you. From the columns of the Tribune Want Ad Section, you can make your choice of neighborhood, rental and size. Write down a few that come nearest your requirements. Visit these only, find the place you want—*at a great saving in the time and effort usually spent during the apartment-seeking period.*

Save your time, your nerves, your energy. Find the apartment in Chicago exactly suited to your needs. See the "Apartments to Rent" in the

## Chicago Tribune Want Ad Section

CHICAGO'S MOST COMPLETE RENTAL DIRECTORY

August Total Circulation: Daily, 852,424; Sunday, 1,104,338

# WHEAT VALUES ON DOWNGRADE; CORN WEAKENS

## Oats and Rye Prices Also Show Declines for Day.

BY CHARLES MICHAELS.

Weakness in the stock market and a disposition on the part of scattered longs to take advantage of a bulge in order to get out of their lines put considerable pressure on wheat futures yesterday.

Values were on the down grade a good part of the day, closing at the bottom, with net losses of 1⅝@2¼c, with September leading. Minneapolis again showed more strength than the local market, closing ⅞@1⅝c lower, with reports of heavy flour sales. Winnipeg was 1¼@1⅝c lower.

Corn failed to show the strength so much in evidence on Thursday, and with the local element on the selling side prices dropped sharply and closed ⅞@1⅝c lower, with September leading. Oats lost ⅞@1⅛c. Rye was off 1⅛@2¼c for the day.

### Australia Receives Rain.

The general run of news was somewhat less favorable to holders of wheat futures than on Thursday. Good rains were reported in South Australia and showers in New South Wales and Victoria, and more favorable crop comments were received from Argentina, although the rainfall in the latter for the week ending Sept. 24 was only about normal, and during the first four weeks of the month has been about half of normal. Buenos Aires, however, was 1⅛@1¼c lower at the close.

It was claimed that a good part of the export business in hard winters on Thursday was done at a price several cents below a replacement basis, and a London cable reported No. 1 hard afloat sold at $1.29 per bu, or equal to 7c under Chicago December.

Liverpool wheat prices were off over 1d early, but that market staged a strong comeback and closed unchanged to ¼d higher, a failure in the cotton market there having some effect in causing the early break. Houses with northwestern connections were on the buying side of futures here and mills were good buyers at Minneapolis, while support against bids was a factor in checking the decline at the last.

### September Corn Easier.

While September corn sold up to $1.02 at the opening, a new high on the present movement, long grain came out freely thereafter, with a drop of 2c from the top. Only two more business days remain to even up contracts in the nearby delivery and erratic fluctuations are generally expected. Commission houses bought the deferred deliveries on the decline and holders of bids also gave support. Country offerings of old corn were not as liberal as the previous day, but 70,000 bu were booked to arrive, and the spot basis was steady to ½c lower. Less pressure of Argentine corn was reported in Liverpool.

Bids of 50c track Chicago made for cash oats to arrive brought out increased offerings from the country, and purchases of 130,000 bu were reported, mainly from Iowa and Illinois points. Futures showed fair strength early, September equaling the high point of the season, but the market eased under profit taking and local pressure toward the last, with the finish at the bottom.

There was persistent buying of December and March rye by a local cash house on scale orders, but it was insufficient to offset the effect of the break in wheat.

## Kroger Grocery & Bakery to Acquire 4,400 More Stores

[Chicago Tribune Press Service.]

Cincinnati, O., Sept. 27.—Deals were practically completed today by which the Kroger Grocery and Baking corporation of this city, will acquire 4,400 additional chain stores in Boston, Mass., and San Francisco districts.

The New England chain stores are 1,800 First National Stores, having headquarters at Somerville, Mass., and the 2,600 chain stores are known as the Safe Way Stores on the Pacific coast. The First National Stores are reported as having $75,884,639 sales for the year ending March 31. Safe Way Stores are reported to have had total sales of $47,000,000 in the last six months.

The Kroger company officially announced ownership of 5,500 stores before the present deal, making a total of 10,000 with the new stores added.

## BREAK IN LARD AND MEATS

A fair business was on in provisions yesterday, with a lower range in sympathy with hogs and grain. Liquidation of nearby product was a feature, with commission houses the principal sellers and packing interests and warehousemen buyers. There was selling of October and buying of December and January lard, and the close was at losses of 7½@10c after a 15c range. Liverpool lard was 3@6d lower and export clearances to the seaboard 3,200 lbs.

Bellies were offered freely and September broke 20c, October and January 5c. Cumberland sides in Liverpool were 3s higher. Exports of bacon were 386,500 lbs. Prices follow:

| | High. | Low. | Close Sep27, 1929. | Sep26, 1929. | Sep28, 1928. |
|---|---|---|---|---|---|
| **Clear Bellies.** | | | | | |
| Sept. | 11.50 | 11.50 | 11.50 | 11.70 | 14.95 |
| Oct. | 11.65 | 11.65 | 11.65 | 11.70 | 14.95 |
| Jan. | ...... | ...... | 12.45 | 12.45 | 14.75 |
| **Lard.** | | | | | |
| Sept. | ...... | ...... | 11.12 | 11.22 | 11.95 |
| Oct. | 11.22 | 11.02 | 11.10 | 11.20 | 11.95 |
| Nov. | 11.32 | 11.22 | 11.22 | 11.30 | 12.17 |
| Dec. | 11.45 | 11.30 | 11.35 | 11.42 | 12.30 |
| Jan. | 11.97 | 11.87 | 11.87 | 11.95 | 12.75 |
| May | ...... | ...... | 12.17 | 12.22 | ...... |
| **Short Ribs.** | | | | | |
| Sept. | ...... | ...... | 11.50 | 11.50 | 14.20 |
| Oct. | ...... | ...... | 11.50 | 11.50 | 13.15 |

## BUSINESS SESSIONS TODAY

CONVENTIONS.

Food and Household Appliance show.......Coliseum
Reid, Murdoch company.......Bismarck

MEETINGS.

Natl. Assn. of Bakers' Supply Houses.......Palmer house

LUNCHEONS.

Adams and Webster assn.......Drake
Commonwealth Edison co.......Palmer house
Executives' Club of Chicago.......Sherman
Northern Hardwood institute.......Congress
Optimist club.......Sherman

EVENING EVENTS.

Metropolitan Life Ins. co.......La Salle

[Compiled by the convention bureau of the Chicago Association of Commerce.]

# NEW YORK BOND TRANSACTIONS

Friday, Sept. 27, 1929.

Total sales, par value......$ 8,475,000 Year ago......$ 8,944,000
Total sales, 1929.......... 2,669,464,000 Previous year...... 2,272,618,000

UNITED STATES GOVERNMENT WAR LOANS.

| Sales in thous. | Issue— | High. | Low. | Last. | Net chge. | Closing Bid. | Closing Asked. | Yield. | Sept. 28, 1928. |
|---|---|---|---|---|---|---|---|---|---|
| 136 | Liberty 3½s '32-'47 | 97.12 | 97.10 | 97.10— | .1 | 97.10 | 97.15 | 3.69 | 98.14 |
| 48 | Liberty 1st c 4¼s '32-'47 | 98.16 | 98.12 | 98.12 | .. | 98.12 | 98.16 | 4.37 | 101.3 |
| 207 | Liberty 4th 4¼s '33-'38 | 98.18 | 98.14 | 98.14— | .4 | 98.14 | 98.18 | 4.44 | 101.4 |
| 16 | Liberty 4th 4¼s reg | 98.16 | 98.16 | 98.16+ | .7 | ...... | ...... | .... | 101.1 |
| 1 | U S Treasury 4¼s '47-'52 | 106.14 | 106.14 | 106.14+ | .1 | 106.12 | 106.21 | 3.74 | 110.30 |
| 25 | U S Treasury 4s '44-'54 | 102.20 | 102.20 | 102.20+ | .6 | 102.19 | 102.28 | 3.75 | 105.20 |
| 10 | U S Treasury 3¾s '46-'56 | 100.8 | 100.4 | 100.4+ | .2 | 100.3 | 100.10 | 3.73 | 103.7 |
| 6 | U S Treasury 3⅜s '43-'47 | 97.00 | 97.00 | 97.00— | .2 | 97.2 | 97.6 | 3.39 | ...... |
| 4 | U S Treasury 3⅜s '40-'43 | 97.00 | 97.00 | 97.00— | .2 | 97.2 | 97.6 | 3.62 | 98.13 |

Fractions on United States government bonds, including net changes, are quoted in thirty-seconds of 1 per cent.

DOMESTIC.

| No. thous. | High. | Low. | Close. |
|---|---|---|---|
| 2 Abr & St 5½s '43 | 107½ | 107½ | 107½ |
| 7 Ajax Rub 8s '36 | 73 | 72 | 73 |
| 95 Alleg C cv 5s '44 | 108 | 107 | 107 |
| 96 do cv 5s '49 | 108⅜ | 107 | 107 |
| 16 Allis Chal 5s '37 | 99⅝ | 99⅝ | 99⅝ |
| 7 Am Ag Ch 7½s '41 | 105¼ | 105 | 105¼ |
| 8 Am Cot Oil 5s '33 | 98⅛ | 98⅛ | 98⅛ |
| 72 A I G C cv 5½s '49 | 113⅜ | 112 | 113 |
| 144 Am I Cor cv 5½s '49 | 116 | 114⅛ | 114⅛ |
| 14 Am N Gas 6½s '42 | 90⅛ | 88 | 90⅛ |
| 2 Am S & R 5s '47 | 99⅛ | 99 | 99 |
| 8 Am Sug 6s '37 | 102½ | 102¼ | 102¼ |
| 44 Am Tel & T 5½s '43 | 105 | 104⅜ | 105 |
| 37 do s f 5s '60 | 101⅜ | 101⅛ | 101⅛ |
| 10 do col 5s '46 | 102 | 101⅜ | 101⅜ |
| 1635 do cv 4½s '39 | 217 | 211 | 211 |
| 3 do col 4s '36 | 96 | 96 | 96 |
| 1 Am WW&Elec 5s '34 | 97½ | 97½ | 97½ |
| 4 do 6s '75 | 101⅝ | 101⅝ | 101⅝ |
| 2 Ang C C N 7s '45 | 95⅝ | 95⅝ | 95⅝ |
| 3 Antilla C Az 7½s '39 | 52⅝ | 50½ | 52⅝ |
| 21 Ar & C ri ss 4½s '39 | 87⅝ | 87 | 87⅝ |
| 12 do Del 5½s '43 | 85½ | 85 | 85½ |
| 5 Assoc Oil 6s '35 | 102 | 102 | 102 |
| 17 AT&SF gen 4s '95 | 91⅛ | 90⅞ | 90⅞ |
| 3 do cvt 4s 1905 | 88 | 88 | 88 |
| 45 do cvt 4s 1909 | 154 | 153 | 153 |
| 17 do tr sh line 4s '58 | 87¾ | 87¼ | 87¾ |
| 18 Atl & Birm 4s '33 | 78 | 78 | 78 |
| 3 Atl & D 1st 4s '48 | 64 | 63½ | 63½ |
| 2 Atl G&WI col 5s '59 | 73⅜ | 73⅜ | 73⅜ |
| 2 Austin & N 5s '41 | 97 | 97 | 97 |
| 1 Baldwin L 5s '40 | 106½ | 106½ | 106½ |
| 5 Bal & O r 6s C '95 | 108 | 107⅞ | 108 |
| 4 do 1st gold 5s '48 | 102 | 101⅜ | 102 |
| 16 do ref 5s '95 | 100 | 99⅝ | 100 |
| 8 do deb 5s D 2000 | 100 | 99⅞ | 99⅞ |
| 6 do cvt 4½s '33 | 97 | 96⅞ | 97 |
| 9 do gold 4s '48 | 91⅛ | 90⅞ | 90⅞ |
| 1 Bang & A 4s '51 | 82 | 82 | 82 |
| 12 Bell T Pa 5s B '48 | 102¼ | 102 | 102¼ |
| 9 do 5s C '60 | 103 | 102⅝ | 102⅝ |
| 7 Beth St con 6s '48 | 104¼ | 104⅛ | 104¼ |
| 45 do con 5½s '53 | 105 | 104 | 104 |
| 1 do rfg 5s '42 | 100 | 100 | 100 |
| 11 do p m 5s '36 | 99¼ | 98⅝ | 99¼ |
| 3 Bing & Bing 6½s '50 | 93 | 93 | 93 |
| 14 Bos & Me 1st 5s '67 | 94⅜ | 93⅞ | 94⅜ |
| 5 Botany 6½s '34 | 53⅛ | 53 | 53 |
| 9 Bow & Bilt 7s '34 | 102½ | 102½ | 102½ |
| 23 Bklyn M T 6s '68 | 91 | 90⅛ | 90⅛ |
| 19 Bklyn U E 1st 5s '50 | 85 | 84 | 84 |
| 1 By Prod C 5½s A '45 | 99 | 99 | 99 |
| 5 Cal Pet 5½s '38 | 99⅛ | 98⅞ | 98⅞ |
| 1 Cam S 1st 7s '42 | 72 | 72 | 72 |
| 7 Can Nat 4½s '30 | 99⅝ | 99⅛ | 99⅛ |
| 3 do 4½s '54 | 92 | 92 | 92 |
| 35 do 4½s '57 | 91¼ | 90⅞ | 91 |
| 10 do 4½s '68 | 90⅞ | 90⅞ | 90⅞ |
| 5 Can N R 7s '40 | 110⅛ | 110⅛ | 110⅛ |
| 7 do 6½s '46 | 114⅛ | 114 | 114 |
| 1 do 4½s '35 | 96⅛ | 96⅛ | 96⅛ |
| 34 Can Pac deb 4s perp | 81 | 80⅝ | 80⅝ |
| 2 do col tr 4½s '46 | 96½ | 96½ | 96½ |
| 27 do 5s '44 ct | 100⅛ | 100 | 100⅛ |
| 1 Car C & O 6s '52 | 107 | 107 | 107 |
| 16 Cen Ga Ry 5s C '59 | 96 | 95⅜ | 96 |
| 10 Cen Pac gtd 5s '60 | 100⅛ | 100 | 100⅛ |
| 6 Cen R R N J 5s '87 | 107⅝ | 107⅝ | 107⅝ |
| 3 Cen St 8s '41 | 121⅛ | 121⅛ | 121⅛ |
| 11 Certainteed P 5½s '48 | 73 | 73 | 73 |
| 1 Cesped S 1st 7½s '39 | 86 | 86 | 86 |
| 14 Ches C 5s '47 rcts | 97½ | 97½ | 97½ |
| 5 Ches & O con 5s '39 | 102 | 102 | 102 |
| 10 do gen 4½s '92 | 95 | 94⅝ | 94⅝ |
| 22 do cv 4½s '30 | 99⅛ | 99⅛ | 99⅛ |
| 1 C & A 3½s '50 ct | 70 | 70 | 70 |
| 19 C B & Q gen 4s '58 | 88½ | 88 | 88 |
| 10 do 1st & rf 5s '71 | 104 | 104 | 104 |
| 8 Chi & E I g 5s '51 | 76 | 75 | 75 |
| 1 Chi & E 1st 5s '82 | 100¼ | 100¼ | 100¼ |
| 4 Chi Gt W 4s '59 | 64⅜ | 63⅝ | 64½ |
| 1 Chi M&StP 4½s C '89 | 90 | 90 | 90 |
| 10 do 4½s E '89 | 89⅛ | 89⅛ | 89⅛ |
| 22 CMStP&P 5s A '75 | 87⅝ | 87¼ | 87⅝ |
| 174 do adj 5s 2000 | 77⅞ | 77 | 77 |
| 5 Chi & NW 7s '30 | 100½ | 100⅛ | 100⅛ |
| 1 do 6½s '36 | 107⅛ | 107⅛ | 107⅛ |
| 5 do gen 5s '87 | 104 | 104 | 104 |
| 1 do 4½s '87 | 99 | 99 | 99 |
| 25 do 4½s 2037 | 91⅛ | 91 | 91 |
| 27 C R I & P rfg 4s '34 | 92½ | 92⅛ | 92½ |
| 3 do 4½s '52 | 88⅛ | 88⅛ | 88⅛ |
| 1 Chi U S 6½s s C '63 | 113⅛ | 113⅛ | 113⅛ |
| 4 do 5s '44 | 100⅛ | 100⅛ | 100⅛ |
| 14 do 4s ser A '63 | 94 | 94 | 94 |
| 5 C & W Ind 5½s '62 | 102 | 101⅛ | 102 |
| 11 Chile Cop deb 5s '47 | 93⅛ | 93⅛ | 93⅛ |
| 10 Cin G & E 1st 4s '68 | 84⅜ | 84 | 84⅜ |
| 10 C I St L & C 4s '36 | 93 | 93 | 93 |
| 8 CCC&SL r&im 5sD'63 | 101 | 100⅛ | 101 |
| 12 Cleve Un T 5s '73 | 101 | 100⅝ | 100⅝ |
| 10 Colon Oil cv 6s '38 | 93 | 93 | 93 |
| 20 Col G&E 5s '52 May | 97½ | 97 | 97½ |
| 4 do 5s '52 April | 97½ | 97 | 97 |
| 6 Coml Credit 6s '34 | 98⅛ | 97⅞ | 98⅛ |
| 6 Coml I T cv d 6s '48 | 93 | 93 | 93 |
| 138 do cv 5½s '49 | 105⅛ | 103⅞ | 103⅞ |
| 19 Con Coal Md 5s '50 | 67 | 67 | 67 |
| 6 C Gas N Y 5½s '45 | 105 | 104⅞ | 105 |
| 3 Cons Pwr 5s '52 | 101¼ | 101⅛ | 101¼ |
| 3 Container C 6s '46 | 92⅛ | 92⅛ | 92⅛ |
| 5 Crown C 6s '47 | 98⅝ | 98⅝ | 98⅝ |
| 4 Crwn W P 1st 6s '51 | 100⅛ | 100 | 100 |
| 2 Cuba C deb 8s '30 | 55½ | 55½ | 55½ |
| 4 do 8s ct | 55½ | 55½ | 55½ |
| 2 Cuba R R 1st 5s '52 | 83⅛ | 83⅛ | 83⅛ |
| 1 Cuba N R 5½s '42 | 80 | 80 | 80 |
| 2 Cub-Am Sug 8s '31 | 99⅛ | 99⅛ | 99⅛ |
| 7 Cub D Sug 7½s '44 | 60 | 59 | 59 |
| 1 do 7½s ct | 61 | 61 | 61 |
| 3 Del & Hud 7s '30 | 100⅛ | 100⅛ | 100⅛ |
| 1 do 5½s '37 | 102⅛ | 102⅛ | 102⅛ |
| 10 do rfg 4s '43 | 89⅛ | 89 | 89 |
| 1 D & R G 1st c 4s '36 | 88⅛ | 88⅛ | 88⅛ |
| 67 D & R G W 5s '55 | 89⅜ | 88⅞ | 89⅛ |
| 1 Dery D G 7s '42 | 59 | 59 | 59 |
| 1 Det Ed 1st 6s '40 | 107½ | 107½ | 107½ |
| 3 do 5s '33 | 101⅛ | 101⅛ | 101⅛ |
| 1 do rfg 5s '40 | 102 | 102 | 102 |
| 5 do gen & r 5s B '55 | 100 | 100 | 100 |
| 24 Dodge B 6s '40 | 98⅜ | 98 | 98⅛ |
| 2 Donner St 7s '42 | 101⅛ | 101⅛ | 101⅛ |
| 1 Duq Lt 4½s '67 | 96⅛ | 96⅛ | 96⅛ |
| 5 Elg J& Elst 5s '41 | 100 | 100 | 100 |
| 2 Erie 1st c 7s '30 | 100⅝ | 100 | 100 |
| 16 do ref 5s '67 | 92 | 91⅛ | 92 |
| 15 do pr lien 4s '96 | 81⅛ | 80⅝ | 80⅝ |
| 15 do gen lien 4s '96 | 74⅝ | 74⅛ | 74⅛ |
| 2 Fisk Rub 8s '41 | 92 | 92 | 92 |
| 3 Fla E C 5s '74 | 67 | 67 | 67 |
| 1 Gannett 6s '43 | 92 | 92 | 92 |
| 9 G Cable 1st 5½s '47 | 97¼ | 96⅝ | 96⅝ |
| 17 Gen Mo Ac 6s '37 | 101⅛ | 101 | 101 |
| 3 Gen Pet 5s '40 | 99 | 99 | 99 |
| 22 Gen P S cv 5½s '39 | 112¼ | 111⅝ | 112 |
| 16 Gen Stl C 5½s '49 | 100⅛ | 100⅛ | 100⅛ |
| 1 G & Ala con 5s '45 | 86 | 86 | 86 |
| 3 Goodrich B 6½s '47 | 107 | 106⅝ | 106⅝ |
| 40 Gdy T 1st c 5s '57 | 90 | 89 | 90 |
| 7 G R & I 4½s '41 | 96⅝ | 96⅛ | 96⅛ |
| 2 G Tr R 7s '40 | 111 | 110 | 111 |
| 15 do 6s '36 | 103⅛ | 103⅛ | 103⅛ |
| 11 Gt North 7s '36 | 109⅛ | 109 | 109 |
| 4 do 5½s '52 | 106⅛ | 106⅛ | 106⅛ |
| 1 G & S I 5s '52 | 103⅜ | 103⅜ | 103⅜ |
| 5 H V 1st c 4½s '99 | 93 | 93 | 93 |
| 6 Hud Coal 5s '62 | 71⅛ | 71 | 71⅛ |
| 19 H & M r 5s A '57 | 90⅝ | 90⅝ | 90⅛ |
| 16 do adj inc 5s '57 | 72⅛ | 72 | 72⅛ |
| 8 Humble Oil 5½s '32 | 100⅛ | 100 | 100⅛ |
| 20 do 5s '37 | 99⅝ | 99⅝ | 99⅝ |
| 2 Ill B T rfg 5s '56 | 102 | 102 | 102 |
| 12 Ill Cent rfg 5s '55 | 102⅛ | 102 | 102 |
| 3 do gold 4¾s '66 | 99⅝ | 95⅛ | 95⅛ |
| 2 do 4s '53 | 85⅝ | 85⅝ | 85⅝ |
| 1 do 3½s L div '53 | 80 | 80 | 80 |
| 11 IC&CSL&NO j 5sA '63 | 100 | 99⅝ | 100 |
| 3 do 4½s C '63 | 94 | 94 | 94 |
| 6 Ind L 6s '41 | 78 | 77 | 77 |
| 1 Ind N G & O 5s '36 | 101⅛ | 101⅛ | 101⅛ |
| 3 Ind Steels 5s '52 | 104⅛ | 104⅛ | 104⅛ |
| 9 Inl Steel 4½s '78 | 90⅝ | 90⅝ | 90⅝ |
| 2 Int R T 7s '32 | 101 | 101 | 101 |
| 51 do ref 5s '66 | 64⅝ | 63½ | 64 |
| 22 do 5s stpd '66 | 64 | 63½ | 64 |
| 11 Int Cem 5s '48 | 96 | 95 | 95 |
| 4 I & G N adj 6s '52 | 86⅜ | 86⅛ | 86⅛ |
| 8 Int Match 5s '47 rc | 94½ | 93⅞ | 94 |
| 3 Int M M s f 6s '41 | 99⅛ | 99 | 99 |
| 12 Int Paper 5s A '47 | 87⅛ | 87 | 87 |
| 5 do rfg 6s '55 | 89 | 89 | 89 |
| 1 Int R C A 6s '41 | 92 | 92 | 92 |
| 1 do 1st 5s '73 | 78 | 78 | 78 |
| 12 Int T&T 4½s '52 | 91⅛ | 91⅛ | 91⅛ |
| 207 do cv 4½s '39 | 196 | 189½ | 190 |
| 18 KCFS&M 4s '36 | 90⅝ | 90½ | 90⅝ |
| 2 K C P & L 5s '52 | 100⅛ | 100⅛ | 100⅛ |
| 5 K C So 5s '50 | 96 | 95⅛ | 96 |
| 2 K C Term 1st 4s '60 | 86⅛ | 86 | 86⅛ |
| 3 K G & E 6s '52 | 102⅛ | 102⅛ | 102⅛ |
| 2 Keith B F 6s '46 | 82⅛ | 82⅛ | 82⅛ |
| 2 Kendall 5½s A'48 ww | 90 | 90 | 90 |
| 4 King C E 4s '49 stp | 79⅜ | 79⅜ | 79⅜ |
| 1 King C L 6½s '54 | 112 | 112 | 112 |
| 1 do 1st rfg 5s '54 | 101 | 101 | 101 |
| 1 Kinney Co 7½s '36 | 103 | 103 | 103 |
| 2 L G of S L 5½s '53 | 102 | 101⅝ | 101⅝ |
| 1 LS&MS g 3½s '97 r | 78 | 78 | 78 |
| 21 do deb 4s '31 | 97⅝ | 97⅝ | 97⅝ |
| 40 Lautro N 6s '54 ww | 97⅝ | 96⅝ | 97⅛ |
| 2 Leh C&N 4½s '54 | 95⅛ | 95⅛ | 95⅛ |
| 1 L V Coal 5s '44 | 75⅛ | 75⅛ | 75⅛ |
| 5 L V Term 5s '41 | 100⅛ | 100⅛ | 100⅛ |
| 1 LVofP c 4½s '03 | 84 | 84 | 84 |
| 3 Lig & M 5s '51 | 100 | 100 | 100 |
| 3 Loews I 6s '41 ww | 107 | 107 | 107 |
| 4 do 6s '41 no war | 92 | 91⅛ | 91⅛ |
| 2 Lg Isl deb 5s '37 | 92⅝ | 92⅝ | 92⅝ |
| 1 Lor Co 5½s '37 | 85⅛ | 85⅛ | 85⅛ |
| 5 do 5s '51 | 79⅛ | 79⅛ | 79⅛ |
| 3 L G & E rf 5s '52 | 100⅝ | 100⅝ | 100⅝ |
| 1 L & Nash 7s '30 | 100⅛ | 100⅛ | 100⅛ |
| 2 do 5s B 2003 | 102⅛ | 101⅝ | 102⅛ |
| 51 do unified 4s '40 | 93⅛ | 93 | 93 |
| 5 McCrory S 5½s '41 | 96 | 96 | 96 |
| 15 Manh Ry c 4s '90 | 57⅛ | 57 | 57 |
| 2 Man El S L 4s '39 | 74 | 74 | 74 |
| 1 Mkt S R 7s '40 | 90 | 90 | 90 |
| 1 Metro Ed 5s '53 | 100⅛ | 100⅛ | 100⅛ |
| 16 Midvale S 5s '36 | 99⅛ | 99⅛ | 99⅛ |
| 1 MER&L 4½s '31 | 98⅛ | 98⅛ | 98⅛ |
| 1 M&SL con 5s '34 ct | 44 | 44 | 44 |
| 2 do 1st ref 4s '49 | 20⅛ | 20⅛ | 20⅛ |
| 7 MStP&SSM 6½s '31 | 99⅝ | 99⅝ | 99⅝ |
| 1 do 5½s '49 | 88 | 88 | 88 |
| 5 do 4s '38 | 85⅛ | 85⅛ | 85⅛ |
| 3 MK&T 1st 4s '90 | 82 | 82 | 82 |
| 2 do pr l 5s B '62 | 80⅝ | 79⅞ | 79⅞ |
| 22 M P 1st&r 5s F '77 | 95⅛ | 94⅝ | 94⅝ |
| 34 do gen 4s '75 | 72 | 71⅛ | 72 |
| 10 do cv 5½s '49 | 114⅜ | 114⅛ | 114⅛ |
| 8 Mont Pw 5s A '43 | 101 | 100 | 101 |
| 1 Mont T col 5s '41 | 95 | 95 | 95 |
| 1 Namm & S 6s '34 | 95 | 95 | 95 |
| 16 N D Pr 5½s '48 | 96⅛ | 96 | 96⅛ |
| 9 Nat Rad 6½s '47 | 40⅛ | 40 | 40 |
| 9 N RR of M 4½s '26 | 17 | 17 | 17 |
| 2 do 4½s '57 | 9 | 9 | 9 |
| 2 Nat Tube 5s '52 | 104⅛ | 104⅛ | 104⅛ |
| 10 N E RR 4s '45 | 102⅛ | 102⅛ | 102⅛ |
| 5 do 4½s B '61 | 96⅛ | 96⅛ | 96⅛ |
| 34 N O T & M 5½s '54 | 100⅛ | 100⅛ | 100⅛ |
| 6 NYC&HR deb 6s '35 | 104 | 104 | 104 |
| 5 do 5s 2013 | 103 | 103 | 103 |
| 12 do deb 4s '34 | 95⅝ | 95½ | 95⅝ |
| 5 do deb 4s '42 | 92 | 92 | 92 |
| 2 do con 4s '98 | 85⅛ | 85⅛ | 85⅛ |
| 3 do rfg 3½s '97 | 75⅜ | 75⅛ | 75⅛ |
| 2 do L S c tr 3½s '98 | 73⅜ | 73⅜ | 73⅜ |
| 4 NYC&SL 5½s A '74 | 103⅛ | 103⅛ | 103⅛ |
| 5 do ref 4½s V '78 | 93 | 93 | 93 |
| 5 N Y C R 4½s '53 | 93 | 92⅞ | 93 |
| 1 N Y D C 4s '51 | 80⅛ | 80⅛ | 80⅛ |
| 5 N Y Ed 6½s '41 | 111 | 110⅝ | 110⅝ |
| 3 do 1st ref 5s '44 | 101⅛ | 101⅛ | 101⅛ |
| 3 N Y G E L H & P pur m 4s '49 | 90⅛ | 90⅛ | 90⅛ |
| 5 NYNH&H clt 6s '40 | 104⅛ | 104⅛ | 104⅛ |
| 27 do cv 6s '48 | 129 | 128⅛ | 129 |
| 31 do 4½s '67 | 87⅛ | 87 | 87 |
| 13 NYO&W 1 r 4s '92 | 64 | 63⅝ | 64 |
| 35 N Y & Inc 6s '65 | 10 | 9⅛ | 9⅛ |
| 2 N Y S Cp 6s '47 | 104⅛ | 104⅛ | 104⅛ |
| 2 N Y S & W r 5s '37 | 80 | 80 | 80 |
| 9 do gen 5s '40 | 76 | 70 | 70 |
| 2 N Y T deb 6s '41 | 105⅝ | 105⅝ | 105⅝ |
| 2 do gen 4½s '39 | 98⅛ | 98 | 98⅛ |
| 2 N Y T R 6s '46 | 95⅛ | 95⅛ | 95⅛ |
| 14 NYW&B 4½s '46 | 82 | 81 | 81 |
| 2 Niag F P 6s '32 | 101⅛ | 101⅛ | 101⅛ |
| 5 NL&OP 1 r 5s '55 | 99⅝ | 99⅝ | 99⅝ |
| 16 N & W Poc 4s '41 | 91⅛ | 91⅛ | 91⅛ |
| 27 N A Ed 5s '57 | 99⅝ | 99⅝ | 99⅝ |
| 5 N O T & L 6s '47 | 97 | 97 | 97 |
| 2 N Pac 6s '47 | 110⅛ | 110⅛ | 110⅛ |
| 2 do pr lien 4s '97 | 85 | 85 | 85 |
| 5 do 4½s 2047 | 92⅛ | 92⅛ | 92⅛ |
| 3 do gen 3s 2047 | 62⅝ | 62 | 62⅝ |
| 1 N S Pw 6s '41 | 104⅛ | 104⅛ | 104⅛ |
| 1 do 5s '41 | 97⅝ | 97⅝ | 97⅝ |
| 4 O P S 7½s '46 | 110⅛ | 110⅛ | 110⅛ |
| 1 Ohio P S 7s '47 | 109⅛ | 109⅛ | 109⅛ |
| 1 O R Ed 6s '48 | 103⅛ | 103⅛ | 103⅛ |
| 6 O P N F 1st 5s '43 | 99 | 99 | 99 |
| 10 On Tr 5s '45 | 98⅛ | 98⅛ | 98⅛ |
| 1 Or R & N c 4s '46 | 87⅛ | 87⅛ | 87⅛ |
| 3 O S L con 5s '46 | 101⅛ | 101⅛ | 101⅛ |
| 31 do rfg 4s '29 | 99⅛ | 99⅛ | 99⅛ |
| 11 O-W RR & N 4s '61 | 84⅛ | 84⅛ | 84⅛ |
| 11 Otis Steel 6s '41 | 101⅛ | 101⅛ | 101⅛ |
| 14 P G & E 5s '42 | 99⅛ | 99⅛ | 99⅛ |
| 4 Pac P&L 5s '30 | 98⅜ | 98 | 98⅜ |
| 4 P T & T 5s '37 | 101 | 100 | 100 |
| 6 do 5s '52 | 101⅛ | 101⅛ | 101⅛ |
| 2 Par Bdwy 5½s '51 | 97⅝ | 97⅝ | 97⅝ |
| 13 Par F Lasky 6s '47 | 98⅜ | 98⅜ | 98⅜ |
| 43 Pathe Exch 7s '37 | 69⅛ | 66⅝ | 66⅝ |
| 2 Penn & D C 6s '41 | 70 | 70 | 70 |
| 32 Penn R R 7s '30 | 100⅝ | 100⅝ | 100⅝ |
| 16 do 6½s '36 | 108 | 107⅛ | 107⅛ |
| 3 do 5s '64 | 102⅛ | 102⅛ | 102⅛ |
| 4 do gen 5s '68 | 104 | 104 | 104 |
| 8 do 4¾s '63 | 96 | 95⅛ | 96 |
| 13 do con 4½s '60 | 99 | 98⅛ | 99 |
| 9 do gen 4½s '66 | 95⅝ | 95 | 95 |
| 13 do gtd 4s '31 | 97⅛ | 97⅛ | 97⅛ |
| 1 do 4s '48 | 91⅛ | 91⅛ | 91⅛ |
| 9 PGL&CChgo5s'47 | 101⅛ | 101⅛ | 101⅛ |
| 6 P Marq ref 5s '56 | 101⅛ | 101⅛ | 101⅛ |
| 1 do 4s '56 | 86⅛ | 86⅛ | 86⅛ |
| 18 Phila Co 5s '67 | 96⅛ | 96⅛ | 96⅛ |
| 3 P & R C & I 5s '73 | 82⅛ | 82⅛ | 82⅛ |
| 246 do cv 6s '49 | 115⅛ | 113 | 113 |
| 39 Phil Pet 5¼s '39 | 88⅛ | 88 | 88 |
| 2 Pierce Oil d 8s '31 | 105⅛ | 105⅛ | 105⅛ |
| 1 PittsS&LE1st5s'40 | 100⅛ | 100⅛ | 100⅛ |
| 1 Pt A Canal 6s '53 A | 102⅛ | 102⅛ | 102⅛ |
| 16 Port El P 6s '47 | 99 | 98⅛ | 98⅛ |
| 2 PortRL&P 6s '47 | 97⅛ | 97⅛ | 97⅛ |
| 1 do 6s '47 reg | 97 | 97 | 97 |
| 30 P R Am Tob 6s '42 | 92 | 92 | 92 |
| 8 Postal Tel 5s '53 | 91⅜ | 90⅞ | 90⅞ |
| 2 Pressed St Car 5s '33 | 84 | 83 | 83 |
| 2 Pub S N J 4½s '48 | 280 | 280 | 280 |
| 1 Pure Oil 5½s '37 | 97⅛ | 97⅛ | 97⅛ |
| 2 RCRRofNJ c 4s '51 | 90⅛ | 90⅛ | 90⅛ |
| 2 Reading Coal 4½s '97 | 95⅛ | 95⅛ | 95⅛ |
| 4 Rem-Rand5½s'47ww | 96 | 95⅛ | 96 |
| 2 Rep Brass 6s '48 | 102 | 102 | 102 |
| 13 Rich Oil 6s '44 | 100 | 99⅝ | 100 |
| 1 R R & W col 4s '49 | 81 | 81 | 81 |
| 1 RIA&L 4½s '34 | 94 | 94 | 94 |
| 1 Rochester Gas 7s '46 | 106 | 106 | 106 |
| 43 Rock McCor 6s '34 | 101⅜ | 101⅛ | 101⅛ |
| 8 STLIM&SR&Gd'33 | 93⅛ | 93⅛ | 93⅛ |
| 2 StL&SF gen 5s '31 | 97⅜ | 97⅜ | 97⅜ |
| 7 do pr ln 4s A '50 | 84 | 83⅜ | 83⅜ |
| 1 do 5s s B '50 | 98⅜ | 98⅜ | 98⅜ |
| 22 do 4½s '78 | 84 | 83⅛ | 84 |
| 5 StLSou con 4s '32 | 94⅜ | 94⅛ | 94⅜ |
| 8 StPM&M4sMext'37 | 93⅛ | 93⅛ | 93⅛ |
| 2 do 4s Pac Ext '40 | 88⅛ | 88⅛ | 88⅛ |
| 2 San A P S 6s '52 | 102 | 102 | 102 |
| 2 Schulte Inc 6½s '46 | 80 | 80 | 80 |
| 1 SeabdAirLine 4s '50 | 65⅝ | 65⅝ | 65⅝ |
| 2 do 4s '50 stpd | 60⅛ | 60⅛ | 60⅛ |
| 54 do con 6s '45 | 75⅛ | 73⅛ | 75 |
| 2 do rfg 4s '59 | 53⅛ | 53⅛ | 53⅛ |
| 63 do adj 5s '49 | 58 | 56⅛ | 58 |
| 57 do adj 5s ct | 58 | 56⅛ | 58 |
| 10 SbdAllFla6sA'35 | 71⅜ | 70 | 70⅜ |
| 11 do 6s B '35 | 70 | 68⅝ | 69⅛ |
| 25 SharStHoop 5½s '48 | 97⅝ | 97⅛ | 97⅛ |
| 9 Shell Pipe L 5s '52 | 92⅛ | 92⅛ | 92⅛ |
| 32 Shell Un Oil 5s '47 | 93⅛ | 93 | 93 |
| 8 Sinclair Oil 7s '37 | 101⅛ | 101 | 101⅛ |
| 19 do 6½s '38 | 99⅝ | 99⅝ | 99⅝ |
| 17 do 6s D '30 | 98⅝ | 98⅛ | 98⅝ |
| 9 do crude 5½s '38 | 95⅛ | 95 | 95 |
| 1 do pipe line 5s '42 | 92⅛ | 92⅛ | 92⅛ |
| 2 Skelly Oil 5½s '39 | 89⅛ | 89⅛ | 89⅛ |
| 1 SColoPow 6s '47 | 101⅛ | 101⅛ | 101⅛ |
| 3 SouPac 4½s '68 | 92⅛ | 92⅛ | 92⅛ |
| 61 do 4½s '69 w w | 98⅛ | 98 | 98 |
| 2 do rfg 4s '55 | 87⅝ | 87⅝ | 87⅝ |
| 6 SoRailway 6½s '56 | 117⅛ | 117⅛ | 117⅛ |
| 4 do con 5s '94 | 105⅛ | 105⅛ | 105⅛ |
| 4 do gen 4s '56 | 85⅝ | 84⅝ | 85 |
| 3 Sou Bell Tel 5s '54 | 101⅛ | 101⅛ | 101⅛ |
| 8 Std Oil N J 5s '46 | 100⅛ | 100⅛ | 100⅛ |
| 6 Std O N Y d 4½s '51 | 94 | 93 | 94 |
| 8 Stevens Hotel 6s '45 | 90⅛ | 89⅝ | 90 |
| 1 Sug Est of Or 7s '42 | 76 | 76 | 76 |
| 1 TCI&RR gen 5s '51 | 100⅛ | 100⅛ | 100⅛ |
| 5 TC&Ch 6s '41 | 104⅛ | 104⅛ | 104⅛ |
| 10 do cv deb 6s '44 | 104 | 104 | 104 |
| 1 Tenn El Pw 6s '47 | 103⅛ | 103⅛ | 103⅛ |
| 7 Tex & P 5s L D '31 | 99 | 99 | 99 |
| 10 Third Ave adj 5s '60 | 36⅛ | 35⅛ | 36 |
| 4 T & O C g 5s '35 | 95⅛ | 95 | 95 |
| 2 T T L & P 5½s '30 | 99⅛ | 99⅛ | 99⅛ |
| 12 Tr Oil 1st 6½s '38 | 101 | 100⅛ | 100⅛ |
| 2 TrTraerCoalcv6½s'43 | 92⅝ | 92⅝ | 92⅝ |
| 13 Trumbull St 6s '40 | 102 | 102 | 102 |
| 3 Union Oil Cal 6s '42 | 105⅛ | 105⅛ | 105⅛ |
| 16 do 5s C '35 | 97⅛ | 96⅛ | 97 |
| 1 Un Pac rfg 5s 2008 | 105⅛ | 105⅛ | 105⅛ |
| 20 do 1st 4s '47 | 92 | 91⅛ | 91⅛ |
| 1 do rfg 4s 2008 | 86⅛ | 86⅛ | 86⅛ |
| 3 Un Biscuit 6s '42 | 98 | 98 | 98 |
| 10 Un Drug Del 5s '53 | 91⅛ | 91 | 91 |
| 6 Un St Rub 7½s '30 | 100 | 99⅝ | 99⅝ |
| 27 do 5s '47 | 87 | 86 | 87 |
| 13 U S Steel s f 5s '63 | 109⅝ | 109⅝ | 109⅝ |
| 8 Utah L & T 5s '44 | 90⅛ | 90 | 90⅛ |
| 9 Utah P & L 5s '44 | 97⅛ | 97⅛ | 97⅛ |
| 2 Util P & L 5½s '47 | 89 | 89 | 89 |
| 16 Va Railway 5s '62 | 100⅛ | 100⅛ | 100⅛ |
| 15 Va R & P 5s '34 | 99⅝ | 99 | 99 |
| 1 Wabash 2d 5s '39 | 96 | 96 | 96 |
| 7 do 5½s '75 | 99 | 99 | 99 |
| 2 do 4½s C '78 | 85⅛ | 85⅛ | 85⅛ |
| 3 do T & C 4s '41 | 85 | 85 | 85 |
| 2 Walworth 6s '45 | 83⅜ | 83⅜ | 83⅜ |
| 1 War Quin 6s '39 | 95⅜ | 95⅜ | 95⅜ |
| 4 War Sug 1st 7s '41 | 101 | 101 | 101 |
| 5 do rfg 7s '39 | 60⅛ | 60⅛ | 60⅛ |
| 4 Wash W P 5s '39 | 99⅝ | 99⅝ | 99⅝ |
| 6 W Penn P 5s A '46 | 100⅛ | 100 | 100 |
| 2 West Shore 4s 2361 | 85 | 85 | 85 |
| 2 WVaC&Coke 6s '50 | 13⅛ | 13⅛ | 13⅛ |
| 15 West Elec 5s '44 | 102 | 101⅛ | 101⅛ |
| 4 West Md 4s '52 | 73⅛ | 73 | 73⅛ |
| 1 do 5½s '77 | 92 | 92 | 92 |
| 2 WestNY&P g 4s '43 | 85⅛ | 85⅛ | 85⅛ |
| 5 West Pac 5s '46 | 96 | 96 | 96 |
| 5 West Union 6½s '36 | 108⅜ | 108⅜ | 108⅜ |
| 6 do col 5s '38 | 102⅝ | 102⅝ | 102⅝ |
| 5 do gold 5s '51 | 101⅛ | 101⅛ | 101⅛ |
| 1 Wh&LErie 4s '49 | 83⅛ | 83⅛ | 83⅛ |
| 3 Wheel Steel 5½s '48 | 98⅝ | 98⅝ | 98⅝ |
| 10 do 4½s '53 | 85⅛ | 85⅛ | 85⅛ |
| 5 WhiteSM6s'36nw | 86 | 86 | 86 |
| 1 do s f 6s '40 | 82⅛ | 82⅛ | 82⅛ |
| 11 WickSpen cv 7s '35 | 42⅛ | 41⅛ | 41⅛ |
| 4 Wilson&Co 1st 6s '41 | 99 | 98⅝ | 99 |
| 4 Win Arms 7½s '41 | 107 | 106⅛ | 106⅛ |
| 5 Wis Ct gen 4s '49 | 72 | 71⅛ | 72 |
| 15 YoungS&T 5s '78 | 99⅝ | 99⅝ | 99⅝ |

FOREIGN.

| No. thous. | High. | Low. | Close. |
|---|---|---|---|
| 3 AbitibiP&P 5s '53 | 84 | 83⅜ | 83⅜ |
| 1 Akerhus s f 5s '63 | 84⅛ | 84⅛ | 84⅛ |
| 2 Antioquia 7s A '45 | 85 | 85 | 85 |
| 6 do 7s B '45 | 84 | 84 | 84 |
| 1 do 7s 3d s '57 | 85⅛ | 85⅛ | 85⅛ |
| 7 Antwerp s f 5s '58 | 91⅛ | 91 | 91 |
| 21 Arg Govt 6s A '57 | 99⅝ | 99⅛ | 99⅝ |
| 2 do 6s B '58 | 98⅜ | 98⅜ | 98⅜ |
| 7 do s f 6s '59 June | 98⅜ | 98⅜ | 98⅜ |
| 4 do s f 6s '59 Oct | 98⅜ | 98⅜ | 98⅜ |
| 2 do s f 6s '60 May | 98⅜ | 98⅜ | 98⅜ |
| 10 do s f 6s '60 Sept | 98⅜ | 98⅜ | 98⅜ |
| 4 do s f 6s '60 Oct | 99 | 98⅜ | 98⅜ |
| 12 do s f 6s '61 Feb | 98⅜ | 98⅜ | 98⅜ |
| 3 do s f 6s '61 May | 98⅜ | 98⅜ | 98⅜ |
| 3 do 5½s '62 | 94 | 93⅛ | 93⅛ |
| 4 do 5s '45 | 90 | 90 | 90 |
| 12 Austria 5s '55 | 91⅝ | 91⅛ | 91⅝ |
| 47 do 5s '57 | 92 | 91⅛ | 92 |
| 7 do 4½s '56 | 85 | 85 | 85 |
| 1 Austrian Govt 7s '43 | 102 | 102 | 102 |
| 6 Batav Pet 4½s '42 | 90⅝ | 90⅛ | 90⅛ |
| 2 Bavaria 6½s '45 | 91 | 91 | 91 |
| 7 Belgium 8s '41 | 109⅛ | 109 | 109 |
| 12 do 7½s '45 | 114⅛ | 114⅛ | 114⅛ |
| 18 do 7s '55 | 107⅝ | 107⅛ | 107⅛ |
| 13 do 7s '56 | 106 | 105⅝ | 105⅝ |
| 9 do 6½s '49 | 104⅛ | 104 | 104⅛ |
| 19 do 6s '55 | 100 | 99⅝ | 99⅝ |
| 3 Bergen 8s [N] '45 | 110 | 110 | 110 |
| 1 do 6½s '49 | 99⅛ | 99⅛ | 99⅛ |
| 1 Berlin 6½s '50 | 92½ | 92½ | 92½ |
| 3 do 6s '58 | 85⅝ | 84⅝ | 85 |
| 3 Berlin El R 6½s '56 | 87½ | 86⅝ | 86⅝ |
| 9 Berlin El 6½s '51 | 87⅝ | 87 | 87⅝ |
| 3 do 6½s '59 | 85⅝ | 85 | 85 |
| 3 Bogota 8s '45 | 100⅛ | 100⅛ | 100⅛ |
| 18 Bolivia Rep 8s '47 | 99⅝ | 99⅝ | 99⅝ |
| 10 do 7s '58 | 81⅛ | 80⅝ | 81 |
| 4 do 7s '69 ct | 81⅛ | 81 | 81 |
| 5 Bordeaux City 6s '34 | 100 | 100 | 100 |
| 39 Brazil 8s '41 | 105 | 105 | 105 |
| 30 do 6½s '26-'57 | 87⅝ | 87 | 87⅛ |
| 21 do 6½s '27-'57 | 87⅛ | 86⅝ | 87 |
| 1 do Ct Ry 7s '52 | 95⅝ | 95⅝ | 95⅝ |
| 3 Bremen 7s '35 | 100⅛ | 100⅛ | 100⅛ |
| 2 Brisbane 5s '57 | 90⅝ | 90⅝ | 90⅝ |
| 8 do 5s '58 | 90⅝ | 90⅝ | 90⅝ |
| 6 Budapest 6s '62 | 70⅝ | 70⅝ | 70⅝ |
| 6 Bu Aires 6½s B '55 | 100⅛ | 100⅛ | 100⅛ |
| 2 B Aires Pr 6s '61 | 91 | 90⅛ | 91 |
| 4 Bulgaria 7s '67 | 75⅛ | 75⅛ | 75⅛ |
| 1 do s f 7½s '68 | 84 | 84 | 84 |
| 3 Caldes 7½s '46 | 87⅛ | 87⅛ | 87⅛ |
| 3 Canada 5s '31 | 99⅝ | 99⅝ | 99⅝ |
| 7 do 5s '52 | 102⅛ | 101⅛ | 101⅛ |
| 2 do 4s '36 | 97⅛ | 97 | 97⅛ |
| 1 Carlsbad 8s '54 | 104⅛ | 104⅛ | 104⅛ |
| 12 Chile 7s '42 | 100⅛ | 100 | 100⅛ |
| 5 do s f 6s '60 | 88⅛ | 88⅛ | 88⅛ |
| 17 do s f 6s Jan '61 | 91⅛ | 91⅛ | 91⅛ |
| 1 do s f 6s Feb '61 | 88⅛ | 88 | 88 |
| 5 do s f 6s Sept '61 | 89⅝ | 89⅝ | 89⅝ |
| 15 do s f 6s Mar '62 | 89⅛ | 88 | 88 |
| 2 Chile Mg Bk 6¾s '61 | 97 | 97 | 97 |
| 10 do 6s '61 | 87⅝ | 87⅛ | 87⅝ |
| 2 Chine 5s [Hu K] '51 | 36 | 36 | 36 |
| 1 Christiania 6 's54 | 101 | 101 | 101 |
| 1 Colum Be 6s Jan '61 | 80 | 80 | 80 |
| 10 do 6s Oct '28-61 | 79 | 78⅛ | 79 |
| 5 Colom Mg Bk 7s '46 | 83 | 83 | 83 |
| 6 Colorne 6½s '50 | 93⅛ | 92⅝ | 93⅛ |
| 4 Con Ar s f 6½sA '58 | 79⅛ | 78⅛ | 79⅛ |
| 2 Copenhagen 5s '52 | 93⅛ | 93⅛ | 93⅛ |
| 1 do 4½s '53 | 84⅛ | 84⅛ | 84⅛ |
| 4 Copen T 5s '54 rcts | 89⅛ | 89⅛ | 89⅛ |
| 2 Cordoba Prv 7s '42 | 93⅛ | 93⅛ | 93⅛ |
| 2 Costa Rica 7s '51 | 91 | 91 | 91 |
| 13 Cuba 5½s '53 | 101 | 100⅝ | 100⅝ |
| 20 Cundina s f 6½s '59 | 74 | 73 | 73 |
| 6 Czecho Rep 8s '51 | 109 | 109 | 109 |
| 3 do 8s B '52 | 109⅛ | 109 | 109⅛ |
| 8 Denmark 6s '42 | 103 | 102⅝ | 103 |
| 29 do 5½s '55 | 99⅝ | 99⅝ | 99⅝ |
| 9 do 4½s '62 | 85⅝ | 85⅝ | 85⅝ |
| 5 Deuts Bk 6s '32 ctf | 96⅝ | 96⅝ | 96⅝ |
| 1 Dresden 7s '45 | 100 | 100 | 100 |
| 2 Duke Pri Pw 6s '66 | 103⅝ | 103⅝ | 103⅝ |
| 1 Dutch E Ind 6s '47 | 102⅛ | 102⅛ | 102⅛ |
| 5 do 6s '62 | 102⅝ | 102⅛ | 102⅛ |
| 11 El Pw Ger 6½s '50 | 91 | 91 | 91 |
| 2 El Salvador 8s '48 | 108⅛ | 108⅛ | 108⅛ |
| 7 Est R R 7s '54 | 102⅛ | 102⅛ | 102⅛ |
| 3 Fiat sf db 7s'46,ww | 114 | 114 | 114 |
| 1 do deb 7s '46 no war | 91 | 91 | 91 |
| 2 Finland 6s '45 | 88 | 87⅛ | 87⅛ |
| 1 do Ext 6½s '56 | 92⅝ | 92⅝ | 92⅝ |
| 4 do 7s '50 | 98⅛ | 98 | 98 |
| 1 do 5½s '58 | 84⅝ | 84⅝ | 84⅝ |
| 1 Finnish 6½s A '54 | 91⅛ | 91⅛ | 91⅛ |
| 1 do 6½s B '54 | 90⅝ | 90⅝ | 90⅝ |
| 3 Framrn I D 7½s '42 | 103⅛ | 102⅝ | 103⅛ |
| 33 French Rep 7½s '41 | 113 | 112⅛ | 112⅛ |
| 73 do 7s '49 | 109 | 108⅝ | 108⅝ |
| 6 Ger Ct Ag Bk 7s '50 | 95⅛ | 94⅝ | 94⅝ |
| 26 do 6s '60 July | 77 | 77 | 77 |
| 19 do 6s '60 Oct | 77 | 76⅛ | 76⅛ |
| 7 do 6s '38 | 85⅝ | 85⅝ | 85⅝ |
| 11 Germ Ex Ln 7s '49 | 105⅛ | 105⅛ | 105⅛ |
| 5 Ger Gen El 6s '48 | 89⅛ | 89⅛ | 89⅛ |
| 3 GtConEP Jap 7s '44 | 98⅝ | 98⅝ | 98⅝ |
| 5 do 6½s '50 | 90⅝ | 90⅝ | 90⅝ |
| 2 Greek Govt 7s '64 | 92⅛ | 92⅛ | 92⅛ |
| 5 do 6s '68 | 78⅛ | 78⅛ | 78⅛ |
| 5 Harpen M 6s '49 ww | 89⅛ | 89⅛ | 89⅛ |
| 1 Heidelberg 7½s '50 | 100⅛ | 100⅛ | 100⅛ |
| 1 HungrLMgIn7½sA'61 | 89 | 89 | 89 |
| 1 do 7½s B '61 | 91 | 91 | 91 |
| 1 Hungar Mu 7½s '45 | 100⅛ | 100⅛ | 100⅛ |
| 4 Ilseder Steel 6s '48 | 82 | 80 | 80 |
| 2 Ital Cr c 7s Sr A '37 | 94 | 93⅛ | 94 |
| 6 do 7s Series B '47 | 91⅛ | 91⅛ | 91⅛ |
| 2 Italian Pb Ut 7s '52 | 91⅛ | 91⅛ | 91⅛ |
| 27 Italy 7s '51 | 95⅛ | 95 | 95 |
| 32 Japan Gov 6½s '54 | 102⅝ | 102⅛ | 102⅝ |
| 7 do 2nd 4s '31 | 93 | 93 | 93 |
| 38 Kreug&Tol 5s '59 ww | 99⅛ | 99 | 99 |
| 2 Lomb El 7s '52 no w | 91⅛ | 91⅛ | 91⅛ |
| 1 Lyons City 6s '34 | 99⅝ | 99⅝ | 99⅝ |
| 3 Marseilles 6s '34 | 100 | 100 | 100 |
| 20 Medellin 6½s '54 | 73 | 73 | 73 |
| 7 Mexico 4s '04-54 asst | 14⅛ | 14⅛ | 14⅛ |
| 7 MiagMMch7s'56 no w | 84⅛ | 84⅛ | 84⅛ |
| 22 Milan 6½s '52 | 86 | 85⅝ | 85⅝ |
| 6 Minas Gr s f 6½s '58 | 86⅛ | 86⅛ | 86⅛ |
| 2 Montevideo 6s '59 | 95⅛ | 95⅛ | 95⅛ |
| 1 Netherlands 6s '72 | 103⅛ | 103⅛ | 103⅛ |
| 7 N South Wal 5s '58 | 91⅛ | 91⅛ | 91⅛ |
| 19 Nord Ry 6½s '50 | 102⅛ | 102⅛ | 102⅛ |
| 4 Norway King 6s '43 | 101⅝ | 101⅛ | 101⅛ |
| 2 do 6s '44 | 101⅝ | 101⅝ | 101⅝ |
| 2 do 6s '52 | 101 | 100⅝ | 100⅝ |
| 4 do 5½s '65 | 99⅝ | 99⅛ | 99⅛ |
| 8 do 5s '63 | 94⅛ | 93⅝ | 93⅝ |
| 10 Norwy Mu Bk 5s '67 | 90⅝ | 90⅝ | 90⅝ |
| 10 Norw Hy El 5½s '57 | 87⅛ | 87 | 87⅛ |
| 13 Orient Dev Ltd 6s '53 | 93⅝ | 93⅛ | 93⅛ |
| 33 do deb 5½s '58 ctf | 85 | 84⅝ | 84⅝ |
| 3 Oslo Gs & El 5s '63 | 86⅝ | 86⅝ | 86⅝ |
| 5 Pamama Rp 5s '63 | 92 | 91⅝ | 92 |
| 4 Paris, Ly & M 7s '58 | 102 | 102 | 102 |
| 22 do 6s | 99⅝ | 99⅝ | 99⅝ |
| 6 Paris Or Ry 5½s '68 | 95 | 94⅝ | 94⅝ |
| 1 Peru 7s '59 | 98⅝ | 98⅝ | 98⅝ |
| 1 do 6s '60 | 81 | 80⅝ | 80⅝ |
| 27 do s f 6s 2d Ser '61 | 80⅝ | 79 | 79 |
| 6 Poland 8s '50 | 93 | 92⅝ | 92⅝ |
| 10 do 7s '47 | 81⅛ | 81⅛ | 81⅛ |
| 6 do 6s '40 | 76⅛ | 76⅛ | 76⅛ |
| 1 Porto Alig Cit 8s '61 | 100⅛ | 100⅛ | 100⅛ |
| 2 Prague, Gtr 7½s '52 | 105⅝ | 105⅝ | 105⅝ |
| 2 Queensld State 7s '41 | 109⅛ | 109⅛ | 109⅛ |
| 2 do 6s '47 | 102⅛ | 102⅛ | 102⅛ |
| 8 Rhine Mn Dn 7s '50 | 98⅛ | 98⅛ | 98⅛ |
| 1 Rhinelb U 7s '46 ww | 100 | 100 | 100 |
| 2 Rhine WstphElP6s'52 | 86⅛ | 85⅝ | 86⅛ |
| 1 Rio Gr Du S 8s '46 | 105⅛ | 105⅛ | 105⅛ |
| 1 do 7s '66 | 92⅛ | 92⅛ | 92⅛ |
| 5 do 7s '67 | 89 | 89 | 89 |
| 1 do s f 6s '68 | 78⅛ | 78⅛ | 78⅛ |
| 7 Rio de Jane 8s '46 | 101 | 100⅛ | 100⅛ |
| 2 do 6½s '53 | 86 | 86 | 86 |
| 19 Rome 6½s '52 | 86⅝ | 86⅛ | 86⅛ |
| 5 Santa Fe[ARG]7s'42 | 95⅛ | 95 | 95 |
| 4 Sao Paulo Cit 8s '52 | 109 | 109 | 109 |
| 1 Sao Paulo St 8s '36 | 103⅛ | 103⅛ | 103⅛ |
| 2 do 8s '50 | 101⅛ | 101⅛ | 101⅛ |
| 6 do 7s '56 | 94 | 94 | 94 |
| 8 Saxon Pu Wks 7s '45 | 93 | 92⅛ | 92⅛ |
| 2 do gen & rfg 6½s '51 | 84⅛ | 84⅛ | 84⅛ |
| 9 Seine [Fr] 7s '42 | 104⅛ | 104⅛ | 104⅛ |
| 14 Serbs Cr & Slv 8s '62 | 83⅝ | 83 | 83⅝ |
| 50 do 7s Ser B '62 | 74⅛ | 73 | 73⅛ |
| 2 Siemens & Hal 7s '35 | 102 | 102 | 102 |
| 5 do 6½s '51 | 103⅝ | 103⅛ | 103⅛ |
| 6 Silesia 7s '58 | 72 | 71 | 71 |
| 1 Styria 7s '46 | 83 | 83 | 83 |
| 9 Sweden Kgdm 6s '39 | 101⅛ | 101⅛ | 101⅛ |
| 5 Swiss Confd 8s '40 | 108⅛ | 107⅛ | 108⅛ |
| 2 Swiss Gov 5½s '46 | 102⅝ | 102⅝ | 102⅝ |
| 8 Toho El Pw 7s '55 | 98⅜ | 98⅜ | 98⅜ |
| 5 do 6s '32 rcts | 95⅛ | 95⅛ | 95⅛ |
| 5 Tokio City 5s '52 | 74⅝ | 74⅝ | 74⅝ |
| 19 Tokio El Lt 6s '53 | 88⅜ | 87⅝ | 87⅝ |
| 4 Tyrol Hyd El 7½s '55 | 92 | 92 | 92 |
| 3 Ujigawa El P 7s '45 | 97⅝ | 97⅝ | 97⅝ |
| 3 UK of GB&I5½s'37 | 102 | 101⅝ | 102 |
| 5 do 4s '60-90 | 80 | 80 | 80 |
| 5 Uni St W Br 7s '51 | 102⅛ | 102⅛ | 102⅛ |
| 2 UnStWk6½sA'51now | 82 | 82 | 82 |
| 1 do 6½s C '51 no war | 82⅛ | 82⅛ | 82⅛ |
| 5 Unterelbe 6s '53 | 78⅛ | 78⅛ | 78⅛ |
| 15 Uruguay 6s '60 | 97⅝ | 97 | 97 |
| 2 Venet Mg Bk 7s '52 | 88 | 88 | 88 |
| 29 Vienna s f 6s '52 | 83⅛ | 82 | 82 |
| 11 Westph U E P 6s '53 | 79⅛ | 79 | 79 |
| 1 Wnert H El P 6½s'50 | 91⅛ | 91⅛ | 91⅛ |
| 3 Yokohama 6s '61 | 92 | 91⅛ | 91⅛ |

# CASH GRAIN NEWS

Foreign demand for cash grain at the seaboard was decidedly slow following the activity of Thursday, and sales of only 200,000 bu wheat were estimated in all positions. Part of the business of the previous day was said to have been done below a replacement basis. Local handlers sold 49,000 bu corn, 22,000 bu oats, and 10,000 bu barley to the domestic trade. Deliveries on September contracts were 244,000 bu wheat, 45,000 bu corn, 30,000 bu oats, and 2,000 bu rye.

There is hardly sufficient cash wheat offered in the local market to establish quotations, with the basis firm at 6@6½c under for No. 2 red, 6½@7½c under for No. 2 hard, and 6½@7c under December for No. 1 northern. Little change was shown in other markets. Cash corn was steady to ½c lower, as compared with the future with No. 2 mixed ¼@1c under; No. 2 yellow, September to 1c under, and No. 2 white, September to ¾c under. No. 3 grades were ½@1¼c under September. Liberal purchases of cash oats to arrive failed to have any effect on the sample market, with the basis steady to ¼c lower, No. 2 white being 2@2½c under and No. 3 white 3 and 4c under December.

Official receipts of grain at Chicago Friday: Wheat, 57 cars; corn, 151 cars; oats, 64 cars; rye, 8 cars; barley, 27 cars.

Range of cash grain prices in leading markets follow:

| WHEAT. | Chicago. | Kansas City. | St. Louis. |
|---|---|---|---|
| No. 2 red. | 1.30⅝ | 1.30@1.32 | 1.36@1.37 |
| No. 3 red. | ...... | 1.25@1.30 | ...... |
| No. 4 red. | ...... | 1.22 | ...... |
| No. 1 hd. | ...... | 1.25@1.36 | ...... |
| No. 2 hd. | 1.29@1.30 | 1.24@25½ | 1.28@28½ |
| No. 3 hd. | 1.27⅝ | 1.22@1.26 | 1.27 |
| No. 4 hd. | ...... | 1.17@24½ | ...... |
| | **Chicago.** | **Winnipeg.** | **Minneapolis.** |
| No. 1 nor. | ...... | 1.44 | 1.31⅛@33⅛ |
| No. 2 nor. | ...... | 1.41 | 1.27⅝@30⅛ |
| No. 3 nor. | ...... | 1.38⅛ | ...... |
| No. 1 d.n. | ...... | ...... | 1.32⅛@36½ |
| | **Toledo.** | **Omaha.** | |
| No. 2 red. | 1.31½@32½ | ...... | |
| No. 2 hd. | ...... | 1.22@22½ | |

| CORN. | Chicago. | Kansas City. | St. Louis. |
|---|---|---|---|
| No. 2 mx. | 99½@1.01 | 95½ | 98½ |
| No. 3 mx. | 1.00@00⅝ | 94 @95 | ...... |
| No. 1 yel. | 1.00¼@01½ | ...... | 99 @99½ |
| No. 2 yel. | 99¼@01½ | 97 @98 | 99 @99½ |
| No. 3 yel. | 99½@00⅝ | 96 @97 | 98 @98½ |
| No. 4 yel. | 99 @00¼ | ...... | ...... |
| No. 5 yel. | 1.00 | ...... | ...... |
| No. 2 wh. | 1.00¼@01½ | 96½ | 1.00½ |
| No. 3 wh. | ...... | 95 @96 | 1.00½ |
| | **Milwaukee.** | **Omaha.** | **Peoria.** |
| No. 2 mx. | ...... | 91½ | ...... |
| No. 1 yel. | 1.01@01½ | 92 @92½ | 98 @98½ |
| No. 2 yel. | 1.00½@01½ | 92 | 98 |
| No. 3 yel. | ...... | ...... | 97 @97½ |
| No. 2 wh. | ...... | 94½ | ...... |
| No. 3 wh. | ...... | 94½ | ...... |
| No. 4 wh. | ...... | 95 | ...... |
| | **Minneapolis.** | **Buffalo.** | **Toledo.** |
| No. 2 yel. | 93 @94 | ...... | 1.05@1.06 |
| No. 3 yel. | 91 @92 | ...... | ...... |
| No. 2 mx. | 89 @91 | ...... | ...... |

| OATS. | Chicago. | Kansas City. | St. Louis. |
|---|---|---|---|
| No. 2 wh. | 52 @52½ | 50 @51 | ...... |
| No. 3 wh. | 50¼@51⅝ | 49 | 50 |
| | **Milwaukee.** | **Omaha.** | **Minneapolis.** |
| No. 2 wh. | ...... | 46 @46½ | 46⅝@48⅛ |
| No. 3 wh. | 49½@50⅝ | 45½@46 | 46⅛@46⅝ |
| No. 4 wh. | 49 @49½ | ...... | 44⅛@46⅛ |
| | **Buffalo.** | **Toledo.** | **Peoria.** |
| No. 2 wh. | ...... | 53½@58½ | 49 |
| No. 3 wh. | ...... | ...... | 48 |

RYE, BARLEY, AND FLAX.

| | Rye. | Barley. | Flax. |
|---|---|---|---|
| Chicago | 1.00@1.06 | 60 @70 | 3.35¼ |
| Milwau. | ...... | 61 @68 | ...... |
| Minneap. | 96⅝@00⅝ | 52 @63 | 3.30@3.34 |
| Duluth | 95½ | 46 @62 | 3.35¼ |

CLOVER AND TIMOTHY.

| | Cash. | December. |
|---|---|---|
| Clover— | | |
| Chicago, per 100 lbs. | 12.00@20.00 | ...... |
| Toledo, per 60 lbs. | 11.95 | 12.20 |
| Timothy— | | |
| Chicago, per 100 lbs. | 4.50@ 5.30 | ...... |
| Toledo, per 45 lbs. | 2.60@ 2.80 | 2.95 |

## EGG MARKET HOLDS FIRM

Strength in November egg futures was shown on the Chicago Mercantile exchange in a spurt to 37c at the close, but the settling price was made 36⅞c, the same as Friday. December was ½c higher in early trading, but reached to 37½c, or the previous close, at the finish. Sales were 51 cars and receipts 5,780 cases. Lighter storage withdrawals in the four markets depressed December butter futures to 44½c, a loss of ¼c, in light trading. Sales were 5 cars and receipts 7,483 tubs.

### COFFEE.

NEW YORK, Sept. 27.—(AP)—COFFEE—Futures were quiet today, with prices lower under small offerings which seemed to include some liquidation by recent buyers. No. 7 contracts closed 4@14 points net lower. Sales, 12,000 bags. Santos contracts closed at a net decline of 7@16 points. Sales estimate, 17,000 bags. Closing quotations: Santos contracts—December, 20.53c; January, 20.07c; March, 19.57c; May, 19.07c; July, 18.62c; September, 18.22c. No. 7 prices follow:

| | Open. | High. | Low. | Close. | Prev. close. |
|---|---|---|---|---|---|
| Dec. | 13.70 | 13.70 | 13.56 | 13.56 | 13.70 |
| March | 13.07 | 13.07 | 13.05 | 13.05 | 13.16 |
| May | 12.74 | 12.78 | 12.74 | 12.75 | 12.80 |
| July | 12.54 | 12.54 | 12.50 | 12.50 | 12.60 |
| Sept. | 12.24 | 12.24 | 12.24 | 12.24 | 12.28 |

Spot coffee quiet. Brazilian port receipts, 42,000 bags. Jundiahy, 12,000 bags.

### METALS.

NEW YORK, Sept. 27.—(AP)—STEEL—Unchanged. COPPER—Steady; electrolytic spot and future, 18c. IRON—Steady; unchanged. TIN—Steady; spot, $45.12; future, $45.87. LEAD—Steady; spot New York, 6.90c; East St. Louis, 6.70c. ZINC—Steady; East St. Louis spot and future, 6.80c. ANTIMONY—8.62c.

LONDON, Sept. 27.—(AP)—COPPER—Standard spot, £74 7s 6d; future, £75; electrolytic, spot, £84 5s; future, £84 15s. TIN—Spot, £203 15s; future, £208. LEAD—Spot, £23 12s 6d; future, £23 10s. ZINC—Spot, £23 10s; future, £24 2s 6d.

ST. LOUIS, Mo., Sept. 27.—[Special.]—LEAD—Steady at $6.70. ZINC—Slab steady at $6.86.

### COTTONSEED OIL.

New York, Sept. 27.—(AP)—COTTONSEED OIL—Active and irregular today, closing 16 points lower to 2 points higher. The issuance and circulation of an unexpectedly large amount of tenders, 52,200 barrels, resulted in urgent liquidation of October and forced the spot month into new low ground for the season. Sales 14,400 barrels. Prime crude, 7.75c; prime summer yellow spot, 9.00c; October closed 9.11c; December, 9.38c; January, 9.45c; March, 9.61c; May, 9.75c.

### RAW SILK.

NEW YORK, Sept. 27.—(AP)—SILK—Raw futures closed steady; sales, 320 bales; Oct., $5.05; Dec., $5.01; March, $5.02. Open market quotations [sixty day basis]. Shanghai steam, extra B, $5.20; Canton double extra A, 14-16s, $3.90; Japanese crack double extra, $5.15.

# GRAINS IN ALL MARKETS

| | Open. | High. | Low. | Close Sep.28, 1929. | Sep.26, 1929. | Sep.28, 1928. |
|---|---|---|---|---|---|---|
| **September Wheat.** | | | | | | |
| Chi | 1.30 | 1.30¼ | 1.28⅝ | 1.28⅝ | 1.30⅛ | 1.16¼ |
| K C | 1.23⅜ | 1.24⅛ | 1.22⅝ | 1.22⅝ | 1.24⅛ | 1.09 |
| Mpls | 1.35⅛ | 1.35⅛ | 1.34 | 1.34 | 1.34⅝ | 1.12 |
| *Dul | ...... | ...... | ...... | 1.20⅛ | 1.20⅝ | 99⅝ |
| **October Wheat.** | | | | | | |
| Wpg | 1.45⅝ | 1.46⅜ | 1.44 | 1.44⅛ | 1.46⅛ | 1.16 |
| †Liv | 1.31⅝ | 1.31⅝ | 1.29⅜ | 1.31⅛ | 1.31⅜ | 1.32¼ |
| B A | 1.14 | 1.14 | 1.13 | 1.13 | 1.14⅛ | 1.12⅜ |
| **December Wheat.** | | | | | | |
| Chi | 1.36⅝ | 1.37⅛ | 1.35⅛ | 1.35⅝ | 1.37⅛ | 1.18⅝ |
| K C | 1.30⅛ | 1.31⅛ | 1.29⅛ | 1.29⅜ | 1.31⅜ | 1.12 |
| Mpls | 1.40⅛ | 1.41⅛ | 1.39⅜ | 1.39⅛ | 1.40⅜ | 1.14⅜ |
| *Dul | 1.24⅛ | 1.25⅜ | 1.24 | 1.24¼ | 1.25⅛ | 1.02⅛ |
| Wpg | 1.47⅜ | 1.48⅛ | 1.46⅛ | 1.46⅛ | 1.48 | 1.16⅛ |
| Liv | 1.38⅛ | 1.38⅛ | 1.36⅛ | 1.38⅛ | 1.38⅛ | 1.34⅜ |
| **March Wheat.** | | | | | | |
| Chi | 1.43⅝ | 1.43⅝ | 1.41⅛ | 1.41⅛ | 1.43⅜ | 1.22⅜ |
| Liv | 1.45⅛ | 1.45⅛ | 1.44⅛ | 1.45⅛ | 1.45⅛ | 1.37 |
| **May Wheat.** | | | | | | |
| Chi | 1.46⅝ | 1.47⅛ | 1.45⅛ | 1.45⅛ | 1.47⅜ | 1.25⅛ |
| K C | 1.39⅛ | 1.40⅛ | 1.38⅜ | 1.38⅜ | 1.40 | 1.18⅛ |
| Mpls | 1.47⅜ | 1.49 | 1.47 | 1.47⅛ | 1.48⅜ | 1.20⅛ |
| Wpg | 1.54 | 1.54⅛ | 1.52⅛ | 1.52⅝ | 1.54 | 1.22 |
| Liv | 1.50⅛ | 1.50⅛ | 1.48⅛ | 1.50⅛ | 1.50⅛ | ...... |
| **September Corn.** | | | | | | |
| Chi | 1.01⅛ | 1.02 | 1.00 | 1.00 | 1.01⅝ | 95⅝ |
| K C | 96⅛ | 96⅝ | 96⅛ | 96⅛ | 96⅛ | 89 |
| **December Corn.** | | | | | | |
| Chi | 98 | 98⅛ | 96⅝ | 97 | 97⅝ | 79 |
| K C | 94⅛ | 94⅝ | 93⅝ | 93⅝ | 94⅝ | 72⅝ |
| B A | 90⅛ | 90⅛ | 89⅛ | 90⅛ | 90⅝ | ...... |
| **March Corn.** | | | | | | |
| Chi | 1.02⅛ | 1.02⅛ | 1.01⅜ | 1.01⅜ | 1.02⅝ | 80⅝ |
| **May Corn.** | | | | | | |
| Chi | 1.04⅝ | 1.05⅛ | 1.03⅝ | 1.03⅝ | 1.04⅝ | 83⅝ |
| K C | 1.02 | 1.02⅛ | 1.00⅛ | 1.00⅛ | 1.02⅝ | 77 |
| **September Oats.** | | | | | | |
| Chi | 53⅛ | 53⅛ | 52⅝ | 52⅝ | 53⅛ | 43⅛ |
| Mpls | 50 | 50 | 50 | 50 | 50⅝ | 39⅝ |
| **October Oats.** | | | | | | |
| Wpg | 69⅛ | 69⅝ | 67⅝ | 67⅝ | 69⅝ | 56⅝ |
| **December Oats.** | | | | | | |
| Chi | 54⅝ | 54⅝ | 53⅝ | 53⅝ | 54⅝ | 43 |
| Mpls | 52⅛ | 52⅛ | 51⅛ | 51⅛ | 52⅝ | 39⅝ |
| Wpg | 70⅝ | 71 | 69⅛ | 69⅝ | 70⅝ | 52⅝ |
| **March Oats.** | | | | | | |
| Chi | 57⅛ | 57⅛ | 56⅛ | 56⅛ | 57⅝ | 44⅝ |
| **May Oats.** | | | | | | |
| Chi | 58⅝ | 58⅝ | 57⅝ | 57⅝ | 59 | 45⅛ |
| Wpg | 73⅛ | 73⅝ | 72⅛ | 72⅛ | 73⅝ | 55⅛ |
| **September Rye.** | | | | | | |
| Chi | 1.04¼ | 1.04¼ | 1.03 | 1.03 | 1.04¼ | 1.09 |
| Mpls | 1.01 | 1.01 | 1.00⅛ | 1.00⅛ | 1.01 | 96⅝ |
| Wpg | 1.07 | 1.08 | 1.06⅝ | 1.07 | 1.07⅝ | 99⅝ |
| Dul | ...... | ...... | ...... | 99⅛ | 1.01⅛ | 1.00 |
| **December Flaxseed.** | | | | | | |
| Chi | 1.10 | 1.10⅛ | 1.09 | 1.09 | 1.11⅛ | 1.02⅛ |
| Mpls | 1.04⅛ | 1.05⅛ | 1.03⅛ | 1.03⅛ | 1.05⅛ | 97⅛ |
| Wpg | 1.10 | 1.11 | 1.09⅛ | 1.10 | 1.10⅝ | 99⅛ |
| Dul | 1.05 | 1.05⅛ | 1.03⅛ | 1.03⅛ | 1.06 | 96⅝ |
| **September Barley.** | | | | | | |
| Mpls | 70⅛ | 71 | 69⅛ | 69⅛ | 70⅝ | 62⅝ |
| Wpg | 76⅝ | 77⅝ | 76 | 76⅛ | 76⅛ | 69⅛ |
| **September Flaxseed.** | | | | | | |
| Mpls | 3.38 | 3.38⅛ | 3.35 | 3.35 | 3.38 | 2.14⅛ |
| Dul | 3.37 | 3.38 | 3.35 | 3.35⅛ | 3.39 | 2.14 |
| Wpg | 2.90⅛ | 2.91⅛ | 2.90⅛ | 2.90⅛ | 2.90 | 1.86⅝ |

*Durum. †Exchange, $4.84⅝.

## BIDS AND OFFERS

Range of prices on bids and offers, good all day Saturday, follow:

| | Bids High. | Bids Low. | Bids Close. | Offers High. | Offers Low. | Offers Close. |
|---|---|---|---|---|---|---|
| **WHEAT.** | | | | | | |
| Sept. | 1.27 | 1.26⅛ | 1.27 | ...... | ...... | ...... |
| Dec. | 1.34 | 1.33⅛ | 1.33⅝ | 1.37⅛ | 1.36⅝ | 1.36⅝ |
| Mar. | 1.40 | 1.39⅝ | 1.40 | 1.43⅛ | 1.43⅛ | 1.43⅛ |
| May | 1.44 | 1.43⅝ | 1.43⅝ | 1.47⅝ | 1.46⅝ | 1.46⅝ |
| **CORN.** | | | | | | |
| Sept. | 98⅛ | 98⅛ | 98⅛ | ...... | ...... | ...... |
| Dec. | 96⅛ | 96⅛ | 96⅛ | 97⅝ | 97⅛ | 97⅝ |
| Mar. | 1.00⅝ | 1.00⅝ | 1.00⅝ | 1.02⅛ | 1.02⅛ | 1.02⅛ |
| May | 1.03⅝ | 1.02⅛ | 1.02⅛ | 1.04⅝ | 1.04⅝ | 1.04⅛ |
| **OATS.** | | | | | | |
| Dec. | 53⅝ | 53⅛ | 53⅝ | 54⅛ | 54 | 54 |
| **RYE.** | | | | | | |
| Dec. | 1.07⅝ | 1.07⅝ | 1.07⅝ | 1.09⅝ | 1.09⅝ | 1.09⅝ |

GOOD ALL NEXT WEEK.

| | Wheat. | Corn. | Oats. | Rye. | Cotton. |
|---|---|---|---|---|---|
| **Bids** | | | | | |
| Dec. | 1.30 | 92⅛ | 52 | 1.04⅛ | 17.90 |
| May | 1.39⅛ | 99⅛ | 55⅛ | 1.10⅝ | ...... |
| **Offers** | | | | | |
| Dec. | 1.43 | 1.01⅝ | 55⅝ | 1.15 | 19.20 |
| May | 1.53 | 1.07⅝ | 59⅝ | 1.21⅛ | ...... |

## ON FOREIGN BOURSES.

LONDON, Sept. 27.—(AP)—Bar silver, 23⅛d per ounce. Money, 5¼ per cent. Discount rates, short bills, 6⅛@6¼ per cent. Three months, 6⅛ per cent.

PARIS, Sept. 27.—(AP)—Prices moved irregularly on the bourse today. Three per cent rentes, 79 francs 20 centimes. Five per cent loan, 105 francs 35 centimes. Exchange on London, 123 francs 83½ centimes. The dollar was quoted at 25 francs 52½ centimes.

# CHICAGO BOARD OF TRADE STOCKS

Weakness in other markets was reflected in security trading on the Chicago Board of Trade, with a small increase in buying. Pressure was on five of the ten stocks handled with a break of nearly a point in Allied Mills and a point each in Mid City of America and Square D "A."

As a result of the meeting on Thursday grain traders are actively at work in the move to secure listings. Grain receivers held a meeting yesterday afternoon and decided to get in touch with country shippers along the different railroads with which they do business. The idea is to have the grain shippers write officials of all railroads requesting that they list their stocks on the Chicago Board of Trade.

| | Sales. | High. | Low. | Close. | Prev. close. |
|---|---|---|---|---|---|
| Allied Mills | 2,700 | 19⅛ | 18⅝ | 18⅝ | 19⅛ |
| Armour B | 100 | 6⅛ | 6⅛ | 6⅛ | .... |
| Elec Hold Util | 2,000 | 85 | 83 | 84⅛ | 84⅛ |
| M C Co of A | 900 | 20⅛ | 19⅝ | 19⅝ | 20⅝ |
| Nat Rec Pump | 100 | 40⅛ | 40⅛ | 40⅝ | 40⅝ |
| Square D A | 200 | 27⅛ | 27 | 27 | 28 |
| Do B | 400 | 52⅝ | 52⅝ | 52⅝ | 52⅛ |
| S Mach T Co | 1,100 | 30⅝ | 30⅛ | 30⅝ | 30⅝ |
| U S Cold Stor | 600 | 42⅛ | 42⅛ | 42⅛ | 43⅛ |
| W. Wrigley Co | 100 | 74 | 74 | 74 | 74⅛ |

Total sales, 8,200 shares.

## OPEN GRAIN TRADES

Open interest in grain futures on the Chicago Board of Trade, including 7,617,000 bu March wheat and 4,374,000 bu March corn follow, last three ciphers omitted:

| | Sept. | Dec. | May. | Total. |
|---|---|---|---|---|
| **WHEAT.** | | | | |
| Thursday | 2,306 | 160,045 | 68,902 | 238,870 |
| Wedn'day | 2,614 | 161,944 | 68,325 | 240,710 |
| Week ago | 4,049 | 161,179 | 62,080 | 235,046 |
| **Corn.** | | | | |
| Thursday | 3,001 | 29,771 | 8,063 | 45,209 |
| Wedn'day | 3,412 | 29,319 | 7,857 | 44,938 |
| Week ago | 5,872 | 29,969 | 6,787 | 45,932 |

Open interest in oats Thursday—September, 2,856,000 bu; December, 32,999,000 bu; March, 2,985,000 bu; May, 9,614,000 bu. Rye—September, 125,000 bu; December, 10,585,000 bu; March, 3,835,000 bu; May, 1,992,000 bu.

Purchases of grain futures on the Chicago Board of Trade follow, last three ciphers omitted:

| | Thurs. | Wk. ago. | Last yr. |
|---|---|---|---|
| Wheat | 68,171 | 45,118 | 35,282 |
| Corn | 10,951 | 7,883 | 19,530 |
| Oats | 4,373 | 2,573 | 1,559 |
| Rye | 1,568 | 563 | 3,047 |
| Totals | 85,063 | 56,137 | 59,418 |

## GRAIN STATISTICS

Argentine exports of wheat and corn were smaller than anticipated. Clearances of rye were 83,000 bu and barley 119,000 bu. Details follow:

| | Wheat. | Corn. | Oats. |
|---|---|---|---|
| This wk. | 3,841,000 | 3,908,000 | 95,000 |
| Last wk. | 5,309,000 | 4,295,000 | 179,000 |
| Last year | 2,060,000 | 5,232,000 | ...... |
| Sin.Jan.1 | 211,438,000 | 155,742,000 | 26,550,000 |
| Year ago | 161,595,000 | 195,305,000 | 20,033,000 |
| Visible supply— | | | |
| This wk. | 9,188,000 | 8,661,000 | ...... |
| Last wk. | 9,923,000 | 9,449,000 | ...... |
| Last year | 7,350,000 | 9,843,000 | ...... |

North American exports of wheat and flour, as compiled by Bradstreet's, increased 1,308,000 bu over the previous week. Details follow:

| | Wheat and flour, bu. | Corn, bu. |
|---|---|---|
| This week | 5,053,000 | 22,000 |
| Last week | 3,745,000 | 20,000 |
| Last year | 8,359,000 | 45,000 |
| Since July 1 | 78,686,000 | 623,000 |
| Year ago | 126,012,000 | 1,497,000 |

## PRIMARY GRAIN MOVEMENT

| | Wheat. | Corn. | Oats. |
|---|---|---|---|
| Receipts— | | | |
| Friday | 1,826,000 | 805,000 | 491,000 |
| Week ago | 1,749,000 | 811,000 | 510,000 |
| Year ago | 3,445,000 | 628,000 | 481,000 |
| Shipments— | | | |
| Friday | 1,054,000 | 493,000 | 279,000 |
| Week ago | 768,000 | 366,000 | 320,000 |
| Year ago | 1,171,000 | 366,000 | 234,000 |

# WORLD'S GRAIN MARKET NEWS

Friends of the wheat market were disappointed at its action. They gave it good support at times, but bulges ran into selling orders and the market had less stamina than of late. The weakness in stocks in Wall street was reflected in an increase in bearish sentiment and the short interest was considered increased on the break.

A report from London that a cargo of hard winter wheat had sold there at $1.29, c. i. f., was received by a number of commission houses here. It came after the market had had one of its numerous breaks, and while creating a great deal of bearish sentiment did not induce much selling, as it was considered a distress sale.

Commenting on the sale of a cargo of hard winter wheat at $1.29, c. i. f., London, a local exporter said that while the price was lower than wheat in the Chicago market he regarded the situation as bearish, but thought $1.29 in Chicago would be about a right price for wheat. There is no shortage of supplies, taking the world over, he said.

It was said that most all the 55,000 bu of corn delivered on September contract was in carlots on track, the grain having arrived in the last few days and was bought by cash handlers who sold the September against it. Expectations are that there will be deliveries on track for the next few days, the grain mostly coming in from the country.

## FINANCIAL NOTES

Offering of a block of stock in the Mesta Machine company, machinery manufacturers, is anticipated for next week. The offering, it is understood, will comprise about 12,000 shares of the 60,000 common shares outstanding and will not represent new financing on the part of the company. The issue is understood to have been underwritten by Keane, Higbie & Co.

Otis & Co. and First Citizens' corporation are offering at $43 a share 120,000 shares of common stock of Bancohio corporation, organized by Ohio interests to acquire interests in banks and affiliated institutions. It has charter powers to invest its funds in such investments and other holdings such as are legal for banks, savings banks, and trust companies in Ohio.

Articles of incorporation have been filed with the secretary of state at Dover, Del., for the Fifth National Investors' corporation, to deal in all forms of securities. It will have an authorized capitalization of 5,000,000 shares of no par common stock.

Production of plate glass during August amounted to 14,716,000 square feet, the plate glass manufacturers of America reported today, compared with 13,057,098 in July, and 12,159,116 in August, 1928.

Net sales of Pilot Radio and Tube corporation for the eight months ended Aug. 31 were $1,153,164, as compared with $762,349 for the same period last year. This is an increase of $390,815 or 51.2 per cent.


# SELL USED CARS NOW TO PROSPEROUS PEOPLE!

EMPLOYMENT is high in Chicago and the suburbs. Factory pay-rolls average 13% higher than a year ago. Dividends and interest payments are at new peaks. People have money to spend.

*It's the time to make a drive for used car sales.* Many of the families profiting by the present prosperity are those who, until now, have not felt able to buy a motor-car. Today they are watching the used car market—as those with higher incomes are inspecting the new models and buying more of them than at any previous time in the history of the industry! Advertise your used cars now! Put your ads where they will be seen! List them in the Tribune Want Ad Section. Through it you can reach 137,700 more families in metropolitan Chicago daily, and 184,200 more on Sunday than you can with any other newspaper. You can place your ad before a far greater number of your prospective buyers—make more sales—ensure a successful season. Start using the Tribune. Call

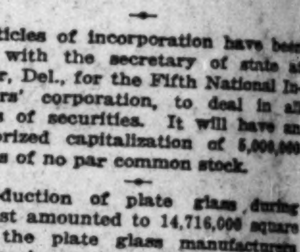

**SUPERIOR 0100—*Adtaker***

Tribune Want Ad Offices:
1 South Dearborn 1101 E. 63rd 4152 W. Madison
Tribune Tower Lobby

*August circulation: 852,424 daily; 1,104,338 Sunday*

RESORTS AND TRAVEL
Ocean Travel.

RESORTS AND TRAVEL
Ocean Travel.

# Under the Southern Cross

SOUTH SEAS—NEW ZEALAND—AUSTRALIA

*An Ideal Vacation Off the Beaten Track*

Circular Tours of the Pacific are available with stopovers, any point en route. Sailings every 14 days.

PORTS OF CALL INCLUDE:
HONOLULU (Hawaii), SUVA (Fiji), APIA (Samoa), TONGA ISLANDS, RAROTONGA (Cook Islands), PAPEETE (Tahiti), NEW ZEALAND and AUSTRALIA

For pamphlet and full information, apply

CANADIAN-AUSTRALASIAN ROYAL MAIL LINE
999 Hastings St., W., Vancouver, B. C., or Canadian Pacific or Canadian National Railways

UNION STEAM SHIP CO. OF NEW ZEALAND, Ltd.
230 California St., San Francisco, or Jas. P. Robertson, Inc., 333 N. Michigan Ave. Phone State 3254, 3255, or any Tourist, Steamship or Railroad agent.

RESORTS AND TRAVEL
MICHIGAN.

GOODRICH STEAMSHIP LINES
Muskegon Grand Haven Grand Rapids
Holland St. Joseph Benton Harbor
Phone Whitehall 4800
Docks: Navy Pier, Southwest Entrance

Finance

# Chicago Daily Tribune

THE WORLD'S GREATEST NEWSPAPER

Commerce

SATURDAY, SEPTEMBER 28, 1929. ** 25

# TRADE REVIEWS NOTE CAUTION OF U. S. CONSUMERS

## Industry Slows to a Steady Pace.

BY O. A. MATHER.

While trade and industry continue to move along at a satisfactory pace, there is accumulating evidence that considerable conservatism is being practiced in both fields. In the two largest industries, steel and automobiles, consumers are showing caution and operations have declined. The general situation is somewhat more spotty than was forecast some weeks ago, according to the weekly and monthly reviews.

"The general trade situation has retained its equilibrium, with steadiness remaining one of its chief characteristics," Dun's Review says. "Despite another excess of declines, no pronounced tendency toward lower wholesale prices has developed and the easing in steel products, which has caused comment, is scattered.

"It is important, in view the lessened momentum of the great basic industry, to consider the unparalleled record already made this year and the present slackening seems a not unnatural phase. An offset, however, has appeared in quickened activities in numerous other branches which are responding to the stimulus of the new season.

**Confidence in Future.**

"Even with disappointing crop results, no widespread reduction of the public purchasing power has been revealed. Both statistical measurements and reports from the principal centers reflect a sustained large distribution of diversified merchandise. Where action with regard to forward commitments has been disclosed, confidence in the future has been indicated; yet prudent conservatism still marks most commercial undertakings."

"Trade and industrial reports, the latter particularly, tend to become more spotty with the advance of the month," Bradstreet's review says. "Because of the sharp upward swing shown a year ago in both trade and industry, comparisons with a year ago fail to show gains over 1928 equal to those earlier noted. In wholesale and jobbing lines, the general report is of a fair to good fall trade and retail trade is fully equal to a year ago."

"Production in basic industries increased somewhat in August, compared with July, but the increase was less than is usual at this season," the federal reserve board reports. "In consequence, the board's index of industrial production, which makes allowance for usual seasonal changes, showed a decline. Wholesale prices declined slightly."

"Increases in industrial employment during the period July 15 to August 15 were about as large in the aggregate as the losses of a month earlier, the Chicago federal reserve bank says. "Gains of 0.7 per cent in the number of workers and 3.9 per cent in pay rolls offset the declines of 0.2 and 5 per cent respectively reported for the preceding period.

**Wholesale Distribution Off.**

Both wholesale and retail distribution of new and used automobiles showed a recession in August from the preceding month, while the number of retail sales and of used cars sold totaled above the volume of August, 1928, and wholesale distribution continued much smaller than a year ago. Meat packing declined in August from the preceding month but remained above a year ago."

Higher prices as the result of lowered world crop production will give the farmer about as much income as previously, Montgomery Ward & Co. forecast in reviewing the agricultural situation. It also finds that business as a whole has maintained unusual strength during the summer. Sales are expected to show creditable increase for the balance of this year.

Prophecy that the National Cash Register company will have the best year in its history was made by J. H. Burringer, vice president and general manager.

### Police Guard Loose-Wiles Plant as Workers Strike

Kansas City, Mo., Sept. 27.—(AP)—Police guards were called today at the Loose-Wiles Biscuit company plant following a strike of between 1,000 and 1,500 workers who complained of changes in wages and working conditions. Pay under a system recently inaugurated is based on production. The workers charged they were pitted against each other and no matter what production resulted the salary was less.

## THE FAR-WEST AND SOUTH LEAD IN LUMBER PRODUCTION

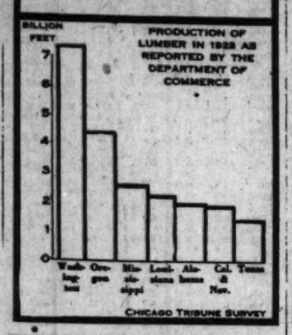


## DIRECTORS APPROVE 709 MILLION DOLLAR DETROIT BANK MERGER

Detroit, Mich., Sept. 27.—(AP)—A bank merger that will bring into being an institution with total resources of $709,830,529 was approved today by directors of five Detroit financial institutions, including the two largest banks and the largest trust company in the city. The institutions involved are Peoples Wayne County bank, First National bank, Bank of Michigan, Peninsular State bank, and the Detroit and Security Trust company.

The merger will be effected through formation of a holding company, to be named later, which will have a $50,000,000 capitalization, with 2,500,000 shares of $20 par value stock. Of this amount $35,000,000 will be exchanged for the stocks of the four banks and the trust company, the balance remaining in the treasury.

The combined capital of the five institutions is $29,000,000; surplus, $43,500,000; and undivided profits as of June 29, the last bank call, of $14,793,000. The Peoples Wayne County bank, itself the result of several earlier consolidations, is the largest of the group, with resources alone of $322,391,583 and surplus of $22,000,000.

## STANDARD GAS RISES AGAINST MARKET TREND

[Chicago Tribune Press Service.]

New York, Sept. 27.—An advance of 40 points in three days in the price of Standard Gas and Electric company common stock on the New York stock exchange in a generally weak market brought in its wake today rumors of a battle between powerful groups for control of the company.

The stock opened at 219 today, the closing price the day before; soared to 243¾, the highest level in its history, and closed at 235½, up 16½ points. This followed a gain of 19⅛ points on Thursday and one of 3⅞ points on Wednesday.

Prior to this movement the high record for the shares was 205. The low point this year was 80¾, or one-third of today's high mark.

The Standard Gas and Electric company is one of the few billion dollar utilities in the country. Since its organization in 1910 it has been controlled by H. M. Byllesby & Co. of Chicago who owns all of the 1,000,000 shares of $1 par 6 per cent preferred stock which is a voting stock. There also are outstanding 1,560,841 no par common shares, also with voting rights. Utility and Industrials, an investment trust, organized and controlled by the Byllesby group last spring, is believed to own sufficient Standard Gas common to prevent control from passing into other hands without the consent of Byllesby & Co.

### American Organizes Sound Film Company in Germany

BERLIN, Sept. 27.—(AP)—Herman S. Heller, an American sound film producer, today announced the organization here of the Welt Film corporation with a capital of 4,000,000 marks [about $960,000].

He said he had contracted with Michael Bohmen for three tone films and that he intended to make Berlin a second Hollywood. The new plant will be run on American lines under the supervision of experts from the United States.

### U. S. TREASURY STATEMENT

Washington, D. C., Sept. 27.—The following is a statement of the condition of the United States treasury on Sept. 25:

| | |
|---|---|
| Income to date this year | $982,346,803 |
| Income to date last year | 859,169,843 |
| Increase | $123,076,960 |
| Income over outgo this year | 51,414,957 |
| Outgo over income last year | 168,676,518 |
| Balance general fund today | 408,077,205 |
| Balance previous day | 411,555,766 |
| Decrease | $ 3,478,561 |

## Wage Scales Deterrent to Foreign Trade

BY SCRUTATOR.

Foreign trade is not so attractive as it sometimes is made to appear. Even the figures bearing on it are not always representative of the truth.

The United States consumes a large amount of merchandise that originates in foreign countries of the backward type—backward at least in the sense that their peoples have low purchasing power. The rubber, the coffee, the tin, the bananas, and other tropical goods that come in from such countries must be paid for either in our own goods or in gold.

It is frequently assumed that we pay our bills by sending American manufactured goods or agricultural products to those from whom we purchase. As a matter of fact, the United States pays the backward countries through other nations higher in the scale. It is almost as if the country in the highest place, on the individual income basis, must transact its foreign business with those nearest it on the same basis to reach the lower levels.

**Trade with India.**

Dr. Julius Klein, assistant secretary of commerce, recently showed that the United States purchased in India goods worth more by $95,000,000 a year than it sold there. Obviously this difference was settled through a third party. The United Kingdom was the collector and balancer. It has an unfavorable trade balance with the United States, but India owed the British Isles on balance something like $100,000,000.

As Dr. Klein expresses it: "Neither nations nor individuals stand today in the medieval position of bartering goods directly back and forth." Therefore, he adds, it is short sighted to accept a so-called unfavorable balance with some country or other as evidence that we are slipping and must immediately make efforts to increase our exports to or cut down our imports from that country.

It is doubtful, in fact, whether finished American products can be sold in countries like India in quantity to balance imports, unless the standard of purchasing power is greatly raised in these countries. The wage scale has been going up a little in India, but probably the average per individual even yet has not reached in American money more than a few cents a day. There is literally no market among the masses for American goods.

**China's Purchasing Power.**

China possibly has 300 million people. But a Chinese workman is worth 15 cents a day. It takes thirty like him to produce what one average American can produce. If all the purchasing power in China were rolled up into an American package it would make the 300 million equal only to ten million not over-paid producers.

There is not in much of Latin America a purchasing power to handle American products as Europe handles them. The Argentine, per capita, has about one-third the purchasing power of an American, according to the department of commerce. A Cuban's is relatively 16 per cent of an American's, a Mexican's 11 per cent, a Panaman's 10 per cent, a Peruvian's 6 per cent and a Brazilian's less than 3 per cent. Others range down to virtually nothing.

Consequently, a large part of our exports to the nationalities mentioned are to firms that are financed by American capital and engaged in exploiting foreign resources. One might assume that Venezuela is a fine market for pipe and pipe fittings, as five million dollars worth was sold there in 1927. As a matter of fact, one large American oil company bought it all.

**Living Standards.**

Under present conditions, it seems probable that the bulk of American exports will continue to go to European countries nearest America in purchasing power, to Canada and to Australia.

Exporting is necessary to cover the goods we need which cannot be produced here and to cover tourist expenditures and other invisibles. But the great gain in foreign trade will come only when standards of living have been markedly raised in the backward countries.

Capital exports are accomplishing this in some degree. The United States is learning, as England did, that to get customers in the far distances you must finance them.

# JOLT CHICAGO STOCKS OUT OF UPPER STRATA

## Many Issues Sell at Decline.

BY GEORGE HAMMOND.

*(Chicago stock list page 24.)*

The unexpectedly large increase in brokers' loans jolted stocks out of high levels yesterday, with active issues on the Chicago exchange selling down from one to four points. Some recovery took place in the last half hour of trading, but most of the list finished with net losses on the day.

Bendix Aviation led the automotives with a 3¼ point decline. The Houdaille issues, Cord and Borg-Warner were off from 2 to 2½ points. An increase in the authorized class B stock of 1,000,000 shares of the Houdaille-Hershey corporation was approved by the stockholders, bringing that issue to a total authorized issue of 2,000,000 shares.

The directors were given authority to issue any or all of the additional stock for acquisition of stock or property of other corporations. This action is expected to be followed by an announcement of further expansion in the company's activities. Part of the new stock will be used in payment for the acquisition of the General Spring Bumper corporation and the Skinner company, Ltd., of Canada.

**Reflects Income Rumor.**

National Standard reflected rumors that the annual report for the fiscal year ended Sept. 30 will show net income equal to around $5 a share. In the preceding fiscal period the company earned $4.01 a share.

Exceptions to the rule in the general list were General Theater Equipment and Construction Materials, which were up 3½ points and 3 points respectively.

Insull Utility Investments led the investment trust group with a decline of 5¾. Lehman was off 3¾ and Continental Chicago closed 3 points lower. Midland United was up a point.

Central and South West Utilities lost four points. Commonwealth Edison dropped 21½ points on a few odd lot sales totaling 225 shares. The Middle West Utilities issues sold without the rights at prices from 75 to 83 points below the previous day's close, when the rights were included. Middle West new common was initially traded in to the extent of about 162,100 shares at a range of from 48⅛ to 50. The rights sold at 67 and 70⅛.

**Leads Radio Group.**

National Union led the radio group with a three point decline. The Sonatron division announced an increase in the price of seven of its forty-four types of tubes. The new prices range from $2.50 to $6. Declines of a point to 2½ points were felt by Grigsby-Grunow, Zenith, Polymet, Wextark, U. S. Radio and Ceco.

Ken-Rad advanced a point. The company reported earnings for the first eight months of 1929 of $242,470, against $123,126 for the same period last year.

Nachman Spring-filled was not traded in. Louis A. Suekoff, president, announced that production of spring constructions for mattress manufacturers has been increased more than fifty per cent in the last month, and that another fifty per cent increase will take place within the next thirty days.

The stock exchange's educational institute for brokerage house employés opened the first semester of this year with a dinner at the Hotel La Salle last night. More than 350 students attended.

### Harry G. Schaack Joins N. Y. Stock Exchange

Harry C. Schaak, a member of the firm of Harris, Winthrop & Co., has been elected a member of the New York Stock exchange. He has been with the house around twenty years, and for a number of years was their wheat trader on the Board of Trade. He is a brother of John M. and Edward J. Schaak, who have been members of the Chicago Board of Trade for many years.

## American Ice Boosts Annual Dividend Rate

[Chicago Tribune Press Service.]

New York, Sept. 27.—The annual dividend rate of the American Ice company was raised from $2 to $3 today with the declaration by the directors of a quarterly dividend of 75 cents. Directors of the Crocker-Wheeler company cleared up all arrears in dividends on the company's preferred stock with the declaration of a disbursement of $10 a share. A regular quarterly payment on the preferred of $1.75 a share also was voted.

The first declaration on the new $10 par value stock of the Indiana Pipe Line company was announced today in the form of a regular quarterly dividend of 50 cents a share and an extra of 25 cents. The company distributed recently three shares of new stock of $10 par value in exchange for each old $50 par value share, on which dividends were at the rate of $1 quarterly.

**Initial Payment.**

An initial dividend of 50 cents in cash and 1 per cent in stock has been declared on the new common shares of the United States Finishing company, which resulted from a three for one splitup of the old stock. The new dividend represents an increase of 25 cents over the $1.25 quarterly paid on the old stock. The stock disbursement is the same.

An extra dividend of 5 cents a share and the regular quarterly of 25 cents were announced on the common stock of Telautograph. Directors of the Standard Royalties Wewoka corporation ordered a dividend of 10 per cent on its outstanding preferred shares. This can be converted into new shares of the company.

**Conversion Privilege.**

The stockholders of the North American Gas and Electric company have been offered the privilege of converting dividends on class A stock into additional shares at one full share for each fifty held.

Stockholders of the Autocar company will vote on Oct. 30 on a proposal to split the stock three for one and the offering of the additional 50,000 shares of new stock to stockholders of record that day. The De Forest Radio corporation has offered to exchange 1½ shares of its stock for 1¾ shares of Jenkins Television stock, the idea being a plan to acquire control of the latter concern.

### Chicago Curb Exchange Admits More Issues

The Chicago curb exchange has admitted to listing 100,000 shares capital stock of Folds Buck Financial corporation to be admitted to trading on a when issued basis today, 165,000 shares of no par common of Chain Stores Development company of which amount 150,000 shares are to be outstanding and admitted to trading, when issued, on Monday, and $1,000,000 principal amount convertible 6 per cent collateral trust debentures of Peabody & Co. for trading on Tuesday. Trading will also begin Monday in Goddard Securities corporation, 1,000,000 shares no par common, when issued.

### Nickel Plate Seeks Permit to Issue 20 Million in Notes

Washington, D. C., Sept. 27.—(AP)—The Nickel Plate railroad today applied to the interstate commerce commission for permission to issue $20,000,000 in promissory notes to purchase certificates of deposit of Wheeling and Lake Erie stock from the Allegheny corporation.

# SEEK TO HOLD BIG 4 PACKERS TO AGREEMENT

## Grocers Fight Shift in Consent Decree.

[Chicago Tribune Press Service.]

Washington, D. C., Sept. 27.—[Special.]—The American Wholesale Grocers' association today moved in the District Supreme court for dismissal of the petition of the Chicago "Big Four" packers for modification of the consent decree which limits the operations of the latter to the processing of meat products.

Arguments on the petition, filed in behalf of Armour & Co., Swift & Co., Wilson & Co., and the Cudahy Packing company, are scheduled to begin next Wednesday.

**Intervening Petition.**

In the intervening petition filed by Attorney Edgar A. Watkins of Atlanta, Ga., the grocers insist that in the face of a decision of the United States Supreme court upholding the validity of the decree, the lower court is powerless to reopen the case nine years after the decree was entered.

It is contended in the grocers' petition that the pleas of the packers that they are unjustly discirimnated against by operation of the decree and prevented from entering the retail field while wholesale grocers and chain store systems are at liberty to operate meat packing houses are an "uncertain . . . confusing mass of impertinent and irrelevant statements."

In their petition for modification to permit them to operate retail stores handling unrelated grocery lines, and to own and operate stock yards, terminal railways and market journals, the packers contend that full use of their processing and shipping facilities will greatly widen the farmer's markets and thus afford a large measure of permanent agricultural relief.

**Sound Farmers' Sentiment.**

Hearings held by a special committee of department of agriculture bureau chiefs at the request of the attorney general to sound the sentiment of agriculture generally toward the packers' proposal disclosed that virtually all of the major farm organizations and a considerable percentage of local producers' cooperatives favored some modification of the decree.

A few of the organizations advocated revocation entirely and others endorsed the proposal to allow the packers to enter the retail field, but recommended retention of the ban upon packer ownership or control of stockyards, stockyard railways and market journals.

### Cities Service May Soon Make New Stock Offer

[Chicago Tribune Press Service.]

New York, Sept. 27.—The Cities Service company will soon make an offering of new stock to its stockholders, on the basis of one new share for each ten shares held, it was reported in well informed circles today. At the price of $4 a share reported, the value of the rights will be worth about $38,000,000 to holders of the company's stock. There are now outstanding 22,270,544 shares of no par common stock of an authorized issue of 50,000,000 shares.

## SUMMARY OF THE DAY'S MARKETS

**CHICAGO.**

STOCKS—Lower. Bendix Aviation off 3¼; Insull Utility investments down 5¾.

WHEAT—Lower. Scattered longs sell. Prices off 1⅝@2⅛. September, $1.28⅝; December, $1.35½@1.35⅝; May, $1.45¾@1.45⅞.

CORN—Lower. September leads decline. Losses ⅞@1¼. September, $1; December, 96⅞@97c; May, $1.03⅞.

HOGS — Higher. Better demand brings 10@25c advance. Top, $11; average, $9.95. Bulk of sales, $9.15@10.85.

CATTLE—Weak. Many carried over unsold. Quality lacking. Bulk of sales, $11@12.75.

SHEEP—Steady. Lambs, 25c lower. Values lowest of year. Bulk of sales, $12.50@12.75.

PRODUCE—Spot butter, steady. December, ½c lower; 44½c. Fresh eggs, steady. November, unchanged, 37c. Live poultry, unchanged. Potatoes, firmer for Wisconsins.

**NEW YORK.**

STOCKS—Lower. Call money 9 per cent. Many issues drop sharply. Auburn falls 25 points.

BONDS—Easy. Convertibles soft.

FOREIGN EXCHANGE — Mixed. Sterling reacts.

COFFEE—Lower. No. 7 contracts off 4 to 14 points. Santos off 7 to 16.

SUGAR—Steady. Cuban support.

COTTON—Lower. Hedging pressure continues. Chicago, unchanged to 11 points lower; other markets, 13 points lower to 3 points higher.

## What 40 Stocks Did

**TWENTY GAINS.**

| | | | |
|---|---|---|---|
| Advance Rumely | + 1 | Ingersoll Rand. | + 2¾ |
| Am Wat Wks. | +10 | Otis Elev. | + 2 |
| Beechnut Pkg. | + 2 | Pullman | + 4¾ |
| Brunswk Term. | + 1¼ | Republic Brass | + 1⅝ |
| Calif Pkg. | + 2⅝ | Sou Calif Edis. | + 3⅝ |
| Cutler Hammer | + 3 | Standard Gas. | +16¼ |
| Detroit Edison. | + 5 | Sterling Sec. | + 1 |
| Gen Bronze. | + 1 | U S Hoffman | + 8¾ |
| Gen Mills | + 2 | U S Tobacco | + 1¾ |
| Indust Rayon. | +12 | Young Spring. | + 1⅝ |

**TWENTY LOSSES.**

| | | | |
|---|---|---|---|
| Allied Chem. | —10⅝ | Eastman | — 8¾ |
| Am Can | — 8¾ | Gen Elec | —12⅝ |
| Am Tel & Tel | — ⅝ | Johns Manville | —10⅝ |
| Auburn | —25 | Mont Ward | — 4⅞ |
| Byers | —12⅝ | N Y Central | — 7¼ |
| Columbia Gas. | —10½ | Radio | — 4¼ |
| Columbia Carb. | —17¼ | Simmons | — 8⅝ |
| Com'l Solvents. | —15 | U S Steel | — 6⅜ |
| Cons Gas. | — 8¼ | Warren Bros. | —11 |
| Du Pont | — 7¾ | West'h'se Mfg. | —11 |

## NORTHWEST BANK HOLDING CO. MAY INCREASE STOCK

Minneapolis, Minn., Sept. 27.—(AP)—Directors of the Northwest Bancorporation voted today to increase the capital stock of the holding company from $75,000,000 to $300,000,000, E. W. Decker, president, announced after a meeting of the board.

Besides increasing the capital stock by $225,000,000, the directors also authorized the sale of additional shares in the corporation, the amount to be determined later. It is estimated the new issue will be for 150,000 shares. Priority rights will be given present stockholders.

### Railroad Will Double Efficiency of Locomotive

[Chicago Tribune Press Service.]

New York, Sept. 27.—The Delaware & Hudson railroad is constructing a locomotive which is designed to be twice as efficient as any in use, it was said today by Leonor F. Loree, president. It will have the highest working boiler pressure of any in service. It is to cost about $125,000. "We have built one locomotive of 350 pounds pressure and another of 400 pounds pressure," said Mr. Loree.

# ABANDON WALL STREET STOCKS TO BEAR CROWD

## Brokers' Loans Total Hits Prices.

**YESTERDAY'S AVERAGES**

| | High. | Low. | Last. | Net chge. |
|---|---|---|---|---|
| 25 railroads | 148.40 | 146.07 | 146.53 | — 2.42 |
| 25 industrials | 447.81 | 435.23 | 436.43 | —11.75 |
| 50 stocks | 298.15 | 290.65 | 291.48 | — 7.08 |

BY FRED HARVEY.

[Chicago Tribune Press Service.]

New York, Sept. 27.—That $192,000,000 increase in brokers' loans was too much for Wall street's peace of mind and the stock market was abandoned to the bear crowd anew today.

United States Steel, New York Central, Eastman Kodak, Gillette, Montgomery Ward, Allied Chemical, American Telephone, Columbia Gas, Cash Register, and a long list of others of that class were down anywhere from 3 to 10 points; Byers, off 12⅝; Columbia Carbon, 17¼, and Auburn Auto, 25 points—such was the extent of the ruin.

**Down to New Low Levels.**

Two-score of the sufferers were routed pell mell to new low price levels for the year. Most of them were second grade or inactive issues, but the general effect was discouraging to the rank and file of traders. And at least a dozen really active issues dropped below the bottom they hit in the price break of two days ago.

While the general inclination was to ascribe the weakness mainly to the surprisingly new expansion in the brokerage loan figures for the week, well qualified observers were saying that the declining prices were symptomatic of a general lessened confidence among the trading element because of rising money rates abroad, over extension on the buying side here, indigestion from too large a volume of new investment trust flotations and perhaps some disappointment over the failure of business to speed up with the beginning of the autumn season.

**Bulls Lose Ground.**

Money was somewhat easier today than it has been recently with the 9 per cent renewal rate maintained throughout the day.

Constructive forces made a rather impressive effort at the opening to start the list uphill, but the inclination to sell on the bulges was too great to be resisted and they gradually lost ground. By the end of the first hour Steel had reached a new low for the decline and the selling movement was under full headway.

Several other rallies were attempted during the course of the rather hectic session, one of them starting in the early afternoon, giving real promise of a substantial recovery for a while, but they were all checked in turn by fresh outbursts of bearish selling and liquidation by disappointed bulls and nervous stockholders. Paper values built up on the summer market continued to melt steadily and persistently.

Only a corporal's guard of worthwhile issues were able to make head-

[Continued on page 27, column 1.]

Good

stocks are selling so high that the average income return is less than 3%, whereas good bonds may now be purchased at the lowest levels available in several years with correspondingly higher yield.

*An authoritative analysis of this situation will be furnished promptly to interested investors upon request.*

GORRELL & CO.

209 South La Salle Street, CHICAGO

A Profitable Investment for the Long Pull

During the past year money and credit conditions have brought the prices of many sound bonds to abnormally low levels. These conditions can not continue indefinitely but while they last they offer unusual opportunities to far-sighted investors. A list of recommended issues will be sent upon request for

*Folder 1029*

DE WOLF & CO.

*Established 1889 - Incorporated*

100 West Monroe Street, Chicago

84 E. Wisconsin Ave., Milwaukee

Your Profits

ARE you investing any of your profits in safe bonds? Prices are very attractive. You can buy good bonds to yield from 4½ to 7½ per cent. The income from Municipal Bonds is free from Federal income tax.

BOND DEPARTMENT

Harris Trust and Savings Bank

Organized as N. W. Harris & Co. 1882. Incorporated 1907

HARRIS TRUST BUILDING · CHICAGO

*Harris, Forbes & Co. New York* · *Harris, Forbes & Co., Ltd. Montreal* · *Harris, Forbes & Co., Inc. Boston*

*Harris, Forbes & Co., Ltd. London* · *Harris, Forbes et Cie Paris*

# DESERTED CURB STOCKS DRIFT TO LOWER LEVELS

## Investment Trust Issues Suffer Most.

[Chicago Tribune Press Service.]

New York, Sept. 27.—Deserted and friendless, most issues on the curb exchange today drifted materially below previous closing levels, bereft of bullish buoyancy. Not even the favorites that used to support the market on previous occasions showed signs of firmness.

Opening prices in almost all instances were below previous final quotations, reflecting to a large extent the alarm caused by the fresh increase in brokers loans when it was generally expected that these figures would show a moderate decline. Selling gained momentum with the approach of noon and around mid-afternoon was on a scale larger than in many recent sessions. A half hearted rally took place around the close.

Investment trust stock suffered the most, losing from 2 to 5 points on the day. These issues have resisted pressure during recent periods of weakness and have consequently been left somewhat out of line with other stocks.

In the trust group American Investors stock and warrants, Goldman Sachs, which was especially weak, down 4⅛, Haygart corporation, Lehman corporation, Prince & Whitley Trading common and preferred, Shenandoah and Blue Ridge were all down. Trans-American was moderately lower.

In the utility section two or three issues, such as Cities Service and Memphis Gas, had the hardihood to climb to new highs for the year. Middle West Utilities old made a comeback of 35 points.

## New York Central Orders More Electric Locomotives

[Chicago Tribune Press Service.]

New York, Sept. 27.—The New York Central railroad has announced the purchase of forty-two electric locomotives, costing more than $5,000,000, for moving freight on the west side. The American Locomotive company will make the engines, and the General Electric company supply the electrical machinery. The first of these locomotives will be delivered within nine months. This order is in addition to the $4,000,000 order for thirty-five oil-electric switch locomotives for use on the west side recently placed.

The Chesapeake and Ohio has ordered 53,480 tons of rails for its 1930 requirements, of which the Bethlehem Steel corporation received 16,273 tons; Inland Steel company, 10,047 tons; Illinois Steel company, 18,604 tons, and Carnegie Steel company, 8,556 tons. The Père Marquette railroad ordered 20,300 tons of rails for next year, of which Illinois Steel received 7,920; Inland, 9,953; Bethlehem, 1,727, and Algoma, 700. Hocking Valley railroad ordered 5,476 tons from the Illinois Steel company.

## OFFICIAL WEATHER FORECAST.

The official forecast for today and tomorrow and yesterday's table of records follow:

Indiana—Generally fair in east and south, possibly showers in northwest portion Saturday; Sunday cloudy and cooler, probably showers in east and south portions.

Wisconsin—Showers Saturday, cooler except extreme southeast portion; Sunday partly cloudy, cooler in southeast portion.

Ohio—Generally fair Saturday; Sunday cloudy, probably followed by showers and somewhat cooler.

Lower Michigan—Increasing cloudiness Saturday, possibly showers in west and north portions, somewhat warmer in northeast portion; Sunday cloudy and cooler, showers probable in southeast portion.

Upper Michigan—Showers Saturday; Sunday mostly cloudy, cooler in east portion.

| Place of observation. State of weather. Sept. 27, 1929, 7 p.m. Central time. | Direction of wind. | Temp. 7 p.m. | Highest today. | Lowest last night. | Precipitation 24 hours. |
|---|---|---|---|---|---|
| East central states— | | | | | |
| Alpena, clear | E. | 58 | 64 | 50 | ... |
| Cairo, clear | N.E. | 78 | 84 | 68 | ... |
| Chicago, clear | N.E. | 66 | 70 | 63 | ... |
| Cincinnati, clear | N.E. | 76 | 86 | 66 | ... |
| Cleveland, cloudy | N.E. | 70 | 76 | 64 | ... |
| Detroit, clear | S.E. | 68 | 72 | 60 | .01 |
| Escanaba, cloudy | S.E. | 58 | 64 | 48 | .02 |
| Evansville, clear | N. | 78 | 84 | 66 | ... |
| Fort Wayne, cloudy | N.E. | 72 | 76 | 62 | ... |
| Grand Rapids, clear | W. | 64 | 76 | 54 | ... |
| Grand Haven, clear | W. | 62 | 70 | 54 | ... |
| Green Bay, clear | S.E. | 58 | 76 | 50 | ... |
| Indianapolis, cloudy | N.E. | 76 | 80 | 64 | .06 |
| Madison, clear | S.E. | 74 | 80 | 58 | ... |
| Marquette, rain | N. | 50 | 56 | 46 | .08 |
| Memphis, clear | Calm | 80 | 84 | 66 | ... |
| Milwaukee, clear | S. | 68 | 70 | 56 | ... |
| Nashville, cloudy | S. | 76 | 86 | 66 | .02 |
| Peoria, clear | N.E. | 74 | 84 | 58 | ... |
| S. Ste. Marie, cloudy | E. | 58 | 60 | 44 | .08 |
| Springfield, Ill., clear | E. | 78 | 84 | 60 | ... |
| West central states— | | | | | |
| Bismarck, cloudy | E. | 50 | 52 | 44 | ... |
| Charles City, cloudy | S. | 76 | 86 | 62 | .10 |
| Concordia, cloudy | S. | 78 | 90 | 56 | .02 |
| Davenport, clear | S.E. | 78 | 86 | 60 | ... |
| Des Moines, cloudy | S. | 76 | 88 | 64 | ... |
| Devil's Lake, cloudy | N.E. | 46 | 46 | 42 | .24 |
| Dodge City, cloudy | S.E. | 78 | 92 | 64 | .16 |
| Dubuque, cloudy | S. | 78 | 86 | 62 | ... |
| Huron, cloudy | N.W. | 54 | 58 | 50 | .24 |
| Kansas City, cloudy | S. | 84 | 88 | 60 | ... |
| Keokuk, clear | S. | 80 | 88 | 62 | ... |
| Little Rock, clear | N.E. | 84 | 88 | 66 | ... |
| Minneapolis, cloudy | N. | 60 | 70 | 56 | ... |
| Moorhead, cloudy | N. | 50 | 52 | 46 | .04 |
| North Platte, cloudy | N.E. | 60 | 66 | 52 | ... |
| Oklahoma City, clear | S.E. | 82 | 90 | 66 | ... |
| Omaha, clear | N. | 72 | 78 | 66 | ... |
| Rapid City, cloudy | N. | 52 | 58 | 44 | .10 |
| Sioux City, cloudy | N.W. | 60 | 66 | 54 | ... |
| St. Louis, clear | E. | 82 | 84 | 66 | ... |
| Springfield Mo., clear | S.E. | 80 | 86 | 64 | ... |
| Williston, cloudy | N.W. | 46 | 48 | 42 | .14 |
| Eastern states— | | | | | |
| Albany, clear | S. | 70 | 78 | 54 | ... |
| Atlanta, cloudy | W. | 68 | 72 | 66 | .12 |
| Boston, cloudy | N.E. | 56 | 60 | 56 | ... |
| Buffalo, clear | E. | 68 | 74 | 54 | .02 |
| Charleston, cloudy | N. | 76 | 78 | 72 | .66 |
| New York, clear | S.E. | 66 | 72 | 64 | ... |
| Oswego, rain | W. | 66 | 72 | 52 | .02 |
| Philadelphia, cloudy | S. | 68 | 80 | 64 | ... |
| Pittsburgh, cloudy | E. | 72 | 76 | 68 | .01 |
| Raleigh, clear | E. | 72 | 80 | 64 | ... |
| Washington, cloudy | S.E. | 72 | 80 | 60 | ... |
| Gulf states— | | | | | |
| Abilene, clear | S. | 82 | 92 | 64 | ... |
| Amarillo, cloudy | S. | 82 | 90 | 62 | ... |
| El Paso, clear | W. | 88 | 92 | 66 | ... |
| Fort Worth, clear | S.E. | 88 | 92 | 70 | ... |
| Galveston, clear | S.E. | 80 | 84 | 74 | ... |
| Jacksonville, clear | E. | 80 | 86 | 76 | 1.86 |
| Miami, cloudy | N.E. | 82 | 84 | 74 | 1.52 |
| Mobile, clear | S. | 84 | 86 | 66 | ... |
| New Orleans, cloudy | W. | 84 | 86 | 72 | ... |
| San Antonio, clear | S.E. | 86 | 92 | 68 | ... |
| Shreveport, clear | N.E. | 84 | 90 | 68 | ... |
| Tampa, clear | N.E. | 80 | 90 | 74 | .40 |
| Vicksburg, clear | N.E. | 82 | 88 | 66 | ... |
| Mountain states— | | | | | |
| Boise, clear | N.W. | 56 | 56 | 40 | .04 |
| Cheyenne, clear | N.E. | 58 | 70 | 42 | ... |
| Denver, clear | S.E. | 74 | 80 | 46 | ... |
| Havre, cloudy | S.W. | 52 | 54 | 40 | .26 |
| Helena, cloudy | N. | 46 | 50 | 36 | ... |
| Lander, cloudy | N.E. | 54 | 64 | 42 | ... |
| Miles City, cloudy | N. | 48 | 52 | 48 | .20 |
| Phoenix, clear | N.W. | 92 | 98 | 70 | .10 |
| Pueblo, clear | E. | 78 | 84 | 50 | ... |
| Salt Lake City, clear | N.W. | 69 | 76 | 44 | ... |
| Yellowstone P., cloudy | N. | 44 | 50 | 32 | .02 |
| Pacific states— | | | | | |
| Fresno, clear | W. | 80 | 80 | 52 | ... |
| Los Angeles, clear | W. | 68 | 74 | 60 | ... |
| Portland, Ore., cloudy | N. | 70 | 70 | 46 | ... |
| San Diego, clear | N.W. | 68 | 70 | 62 | ... |
| San Francisco, clear | W. | 58 | 64 | 52 | ... |
| Seattle, Wash., clear | N. | 64 | 66 | 46 | ... |
| Spokane, cloudy | S. | 62 | 64 | 44 | ... |
| Canadian— | | | | | |
| Battleford, cloudy | N. | 46 | 54 | 36 | ... |
| Calgary, cloudy | N.E. | 50 | 50 | 30 | ... |
| Edmonton, clear | N.W. | 48 | 54 | 32 | ... |
| Medicine Hat, cloudy | N. | 52 | 58 | 32 | ... |
| Minnedosa, cloudy | Calm | 42 | ... | 30 | .06 |
| Montreal, cloudy | N.E. | 58 | 64 | 46 | ... |
| Quebec, cloudy | N.E. | 48 | 54 | 48 | ... |
| Qu' Appelle, cloudy | S.W. | 42 | 44 | 40 | .24 |
| The Pas, cloudy | S. | 50 | 60 | 38 | ... |
| Toronto, cloudy | N.W. | 60 | 60 | 52 | .20 |
| White River, cloudy | N. | 40 | 44 | 32 | .32 |
| Winnipeg, cloudy | N. | 46 | 50 | 32 | ... |

# NEW YORK CURB TRANSACTIONS

Friday, Sept. 27, 1929.
Sales of shares..................1,856,900  Year ago..........................1,021,400
Total, 1929.....................352,714,800  Previous year..................135,438,100

| | Sales. | High. | Low. | Close. | Net chge. |
|---|---|---|---|---|---|
| **A** | | | | | |
| Acetol Prod | 500 | 18⅛ | 18⅛ | 18⅛ | .... |
| AdamsExp nw | 27,200 | 60⅝ | 56⅛ | 58 | — 4⅛ |
| Aero Sup B | 300 | 16⅛ | 16⅛ | 16⅛ | .... |
| Aeronautical | 200 | 20⅛ | 20⅛ | 20⅛ | .... |
| Do war | 100 | 54 | 54 | 54 | .... |
| Aero Underwrs | 100 | 32 | 32 | 32 | — ⅜ |
| Agfa Ansco | 200 | 34¼ | 34¼ | 34¼ | .... |
| Air Inv | 200 | 13⅛ | 13⅛ | 13⅛— | ¼ |
| Ainsw'th Mfg | 200 | 44¼ | 43⅝ | 43⅝— | 1⅛ |
| Air Stocks | 800 | 48⅛ | 47⅝ | 48⅛— | ⅜ |
| Alexander Ind | 300 | 6¼ | 6 | 6⅛+ | ⅛ |
| Allied Avia | 200 | 10⅝ | 10⅝ | 10⅝— | ⅜ |
| Allied P & L | 4,400 | 76⅛ | 76⅝ | 77⅛— | ⅜ |
| Do pfd | 500 | 43⅛ | 43 | 43 | — ⅜ |
| Do 1st pfd | 900 | 78 | 77⅝ | 77⅝— | ⅜ |
| AllisonDrug A | 500 | 2¼ | 2 | 2 | — 1⅛ |
| Do B | 400 | 1⅝ | 1¼ | 1¼— | ⅜ |
| AlphaPortCem | 200 | 31¼ | 31⅛ | 31⅛ | .... |
| Alum Co Am | 300 | 450 | 425 | 430 | +20 |
| Alum Ltd | 200 | 231 | 231 | 231 | —14 |
| Am Arch | 100 | 37⅛ | 37⅛ | 37⅛ | .... |
| Am Beverage | 100 | 9⅛ | 9⅛ | 9⅛ | .... |
| Am BrBov B | 3,500 | 16⅝ | 16⅛ | 16⅝— | ¼ |
| Am Brit | 500 | 16⅛ | 16⅛ | 16⅛— | ¼ |
| Am Chain | 400 | 42⅝ | 41⅝ | 42 | .... |
| Am Cigar | 100 | 142 | 142 | 142 | — 1 |
| AmCitP&L A | 300 | 62⅝ | 62 | 62⅝— | 1⅛ |
| Do B | 1,900 | 44⅛ | 44⅝ | 44⅛ | .... |
| AmComPow A | 8,000 | 29 | 28⅝ | 28⅝— | ¼ |
| Do B | 300 | 44⅛ | 43 | 43 | — 2 |
| Do war | 300 | 8 | 7⅛ | 7⅛— | ⅜ |
| AmContOil'ds | 200 | ⅛ | ⅛ | ⅛ | .... |
| Am Cyan B | 39,000 | 57⅝ | 53⅛ | 55⅛— | 2⅛ |
| Am Dept Str | 300 | 9 | 9 | 9 | + ¼ |
| Am Equities | 7,000 | 32⅜ | 32⅜ | 32⅜— | ⅜ |
| Am Inv B | 2,600 | 38⅜ | 36⅜ | 37 | — 1⅜ |
| Do war | 7,200 | 23⅛ | 19⅜ | 21⅜ | .... |
| AmFgnPow w | 1,200 | 156⅝ | 150 | 150 | — 7⅛ |
| Am Gas & El | 1,900 | 207 | 201 | 201 | — 6 |
| Do pfd | 100 | 105⅛ | 105⅛ | 105⅛ | .... |
| Am Lt & Trac | 600 | 385 | 372 | 383½— | 4 |
| Am Maracaibo | 200 | 3¼ | 3 | 3 | .... |
| Am Pneumatic | 100 | 10 | 10 | 10 | .... |
| Am Nat Gas | 200 | 16⅝ | 16⅛ | 16⅛— | ⅜ |
| Am Phoenix | 100 | 68⅜ | 68⅜ | 68⅜— | ⅜ |
| AmStaPubSer A | 300 | 28¼ | 28 | 28 | — ⅜ |
| Am Sup Pow | 29,000 | 58⅜ | 55⅛ | 55⅜— | 2⅛ |
| Do 1st pfd | 100 | 98⅜ | 98⅜ | 98⅜— | ⅜ |
| Do pfd | 700 | 95⅛ | 95 | 95 | — ⅜ |
| Am & Scottish | 800 | 29¼ | 27⅛ | 29¼+ | ⅜ |
| Am Salamandra | 100 | 83 | 83 | 83 | — 1 |
| AnchPFnce nw | 12,100 | 21⅛ | 20⅜ | 20⅜— | ⅜ |
| AngAO ctf COD | 1,600 | 15⅛ | 15⅛ | 15⅛+ | ⅜ |
| Am Yvette | 400 | 31 | 30⅛ | 31 | .... |
| ArcturusRadT | 300 | 40⅛ | 40 | 40 | — ⅛ |
| Ark Nat Gas | 6,900 | 24⅛ | 23⅛ | 24 | + ⅛ |
| Do A | 16,100 | 23⅛ | 22⅜ | 23 | — ¼ |
| Do pfd | 200 | 8⅛ | 8⅛ | 8⅛+ | ¼ |
| AssoDye&Print | 100 | 6⅜ | 6⅜ | 6⅜+ | ⅛ |
| AssoElIndLtd | 1,200 | 9⅜ | 9⅛ | 9⅛— | ⅜ |
| Asso G & El | 24,700 | 71⅝ | 70 | 70⅛— | 1⅜ |
| Do deb rts | 3,900 | 25⅛ | 24⅛ | 24⅛— | 1⅛ |
| Asso Rayon pf | 600 | 53⅛ | 52 | 53⅛+ | 3½ |
| Atl Frt & Sug | 200 | ⅝ | ⅝ | ⅝ | .... |
| Atl Lobos | 100 | 1⅛ | 1⅛ | 1⅛ | .... |
| Atlas Plywood | 400 | 65 | 64 | 64 | .... |
| AtlasPortCem | 200 | 43 | 43 | 43 | .... |
| Avia Corp Am | 2,900 | 46 | 29⅝ | 29⅝— | 18⅛ |
| Avia Cred | 1,000 | 15⅛ | 15⅛ | 15⅛— | ⅜ |
| Avia Sec | 200 | 23⅛ | 23 | 23 | — 2 |
| Axton&FshTob | 100 | 34 | 34 | 34 | .... |
| **B** | | | | | |
| Bahia Corp | 500 | 4 | 3⅝ | 4 | + ⅜ |
| Bickford Co | 100 | 22 | 22 | 22 | .... |
| Do pfd | 100 | 31 | 31 | 31 | .... |
| Bell Tel Can | 100 | 168⅛ | 168 | 168 | .... |
| Do rights | 800 | 7⅛ | 7⅜ | 7⅜ | .... |
| Bauman pfd | 50 | 90⅛ | 90 | 90 | .... |
| BellncaArcft vtc | 100 | 16⅝ | 16⅝ | 16⅝ | .... |
| Blue Ridge | 14,100 | 19⅛ | 18⅞ | 19 | — ¼ |
| Do pfd | 15,000 | 44⅛ | 43⅜ | 43⅜— | ¼ |
| Bliss Co | 500 | 38⅛ | 37⅜ | 38 | — ¼ |
| Bras Tr & Lt | 26,700 | 73⅜ | 70⅜ | 72 | + ⅜ |
| Brill A | 200 | 20⅛ | 20⅛ | 20⅛— | 1⅛ |
| Brillo Mfg | 200 | 18⅛ | 18⅛ | 18⅛ | .... |
| BritATob B reg | 100 | 29⅛ | 29⅛ | 29⅛ | .... |
| Brit Celanese | 300 | 6 | 5⅜ | 5⅜— | ⅜ |
| Budd [EC] Mfg | 100 | 20⅛ | 20⅛ | 20⅛— | ⅜ |
| BuffN&EPw pfd | 100 | 24⅜ | 24⅜ | 24⅜— | ⅜ |
| Bulva Watch | 1,400 | 39⅛ | 38⅛ | 38⅛— | 1 |
| Do pfd | 400 | 42⅛ | 42⅛ | 42⅛— | 1⅛ |
| Bwana-Kubwa | 1,400 | 7⅜ | 7⅛ | 7⅛+ | ⅛ |
| Bur Co Inc | 100 | 16 | 16 | 16 | — ¼ |
| Do cvt pfd | 300 | 45⅛ | 45 | 45⅛— | ⅜ |
| Do war | 200 | 7 | 7 | 7 | .... |
| Burma Cor Ltd | 700 | 4⅛ | 4⅛ | 4⅛ | .... |
| Butler Bros | 100 | 30⅛ | 30⅛ | 30⅛+ | ⅛ |
| **C** | | | | | |
| Cable Radio | 800 | 13⅛ | 12⅛ | 13 | — ⅜ |
| C A M Co v t c | 5,000 | 1⅛ | 1⅛ | 1⅛— | ⅛ |
| Do pfd | 100 | 7⅛ | 7⅛ | 7⅛ | .... |
| Cabel & Wire A | 1,000 | 3⅜ | 3⅛ | 3⅛ | .... |
| Do B | 1,900 | 3⅜ | 3⅛ | 3⅛— | ⅛ |
| Do pfd | 400 | 4⅜ | 4⅜ | 4⅜ | .... |
| CanMarcWirels | 1,200 | 7⅜ | 7⅜ | 7⅜ | .... |
| CapitolAdmn A | 1,400 | 72⅛ | 68 | 68⅛— | 2⅜ |
| Carib Synd new | 200 | 2⅜ | 2⅜ | 2⅜ | .... |
| Carnegie Met's | 500 | 17⅛ | 16⅛ | 17⅛ | .... |
| CaterplTrac nw | 100 | 78⅛ | 78⅛ | 78⅛— | 1 |
| CelnseCorA nw | 800 | 33⅛ | 32 | 32 | .... |
| Cent A States | 5,200 | 16 | 14 | 15⅛— | ⅜ |
| CentPubServ A | 1,400 | 56⅛ | 56 | 56 | .... |
| Cent Sts Elec | 3,600 | 76 | 73⅛ | 74⅛— | 1⅛ |
| Do cv pf nw | 500 | 193 | 187 | 187 | — 3 |
| Do cvt pfd | 100 | 386⅛ | 386⅛ | 386⅛+ | ⅛ |
| Do pf ex w | 300 | 83⅜ | 83 | 83 | — ⅜ |
| Cent S W Util | 200 | 175 | 172⅛ | 175 | .... |
| Do new | 1,900 | 35⅛ | 34⅜ | 34⅜— | 3⅜ |
| Do rights | 400 | 7 | 6⅜ | 7 | .... |
| Do pr pfd | 50 | 103 | 103 | 103 | .... |
| Centrifug Pipe | 1,500 | 7⅜ | 7⅛ | 7⅛— | ⅜ |
| Chain Str Stk | 3,900 | 39⅛ | 36⅛ | 36⅛ | .... |
| Chi & NW rts | 1,400 | 3 | 2⅜ | 2⅜— | ⅜ |
| Cities Serv | 69,000 | 60⅛ | 59⅛ | 60⅛+ | ⅜ |
| Do pfd | 200 | 94⅛ | 94⅛ | 94⅛— | ⅜ |
| City Mch&Tool | 200 | 33⅛ | 33⅛ | 33⅛ | .... |
| Clark Equip | 2,900 | 65⅜ | 64⅛ | 65⅛+ | ⅜ |
| CohnHall&Marx | 100 | 70 | 70 | 70 | — 4 |
| Cohn Rosen | 500 | 38 | 38 | 38 | — ⅜ |
| ColgatePalmive | 2,400 | 80⅛ | 69 | 80⅛+ | 12⅛ |
| Columb Synd | 1,200 | ⅛ | ⅛ | ⅛+ | ⅛ |
| Col Pick | 2,900 | 32⅜ | 31 | 32⅜ | .... |
| ComInvTrust n | 3,600 | 81⅛ | 77⅜ | 79 | — 2⅛ |
| Com & South | 51,200 | 24⅛ | 23⅛ | 23⅜— | ⅜ |
| Do war | 19,400 | 9⅛ | 8⅜ | 9 | — ⅜ |
| ComSolvents n | 24,500 | 65⅛ | 63⅛ | 63⅛— | 2 |
| ColumAutoPts | 700 | 25⅜ | 25⅜ | 25⅜— | ⅜ |
| ComwthUtil B | 4,200 | 64⅛ | 61⅜ | 63 | — 2⅛ |
| Comwith Edis | 200 | 389⅛ | 372⅛ | 372⅛— | 20⅛ |
| ComwthPw pf | 800 | 101⅛ | 101 | 101⅛+ | ⅛ |
| ComstkTunl nw | 1,200 | ⅜ | ⅜ | ⅜ | .... |
| Cons Aircraft | 1,100 | 25 | 25 | 25 | — ⅛ |
| Cons Cop Min | 2,900 | 9⅜ | 9 | 9 | — ⅜ |
| ConsDairyProd | 1,500 | 34 | 32⅛ | 32⅛— | 1⅜ |
| ConsGas&ElBal | 5,100 | 137⅛ | 136 | 137 | — 1⅛ |
| Cons Instrum | 500 | 17⅛ | 17 | 17 | + ⅜ |
| ConsLndryCorp | 300 | 15⅛ | 15⅛ | 15⅛+ | ⅛ |
| ConsGasUtil A | 2,600 | 37⅛ | 36⅜ | 36⅜— | 1⅛ |
| Cons Ret Strs | 100 | 24⅛ | 24⅛ | 24⅛— | ⅜ |
| Cons Royalty | 100 | 5⅛ | 5⅛ | 5⅛— | ⅜ |
| ContinenalDiam | 500 | 36 | 36 | 36 | — 1 |
| ContGas&El pf | 50 | 100⅛ | 100⅛ | 100⅛ | .... |
| Cont Oil v t c | 200 | 19⅛ | 19⅜ | 19⅛+ | ⅜ |
| Cont Sec | 100 | 93⅛ | 93⅛ | 93⅛ | .... |
| Cop Bessemer | 800 | 57⅛ | 57 | 57 | — 1⅛ |
| Do pfd | 2,400 | 50 | 49⅛ | 50 | — ⅜ |
| CopelandPro A | 400 | 11 | 11 | 11 | .... |
| Cord Corpn | 3,000 | 32⅜ | 31⅛ | 31⅛— | 1 |
| Copper Range | 100 | 21⅛ | 21⅛ | 21⅛ | .... |
| Corron&Reynds | 5,400 | 39 | 38⅛ | 38⅛— | ⅜ |
| Do pfd | 1,100 | 114 | 113 | 113 | — ⅜ |
| Courtauld Ltd | 2,000 | 16⅛ | 16⅛ | 16⅛ | .... |
| Creole Synd | 3,900 | 8⅜ | 8⅛ | 8⅛— | ⅜ |
| Cresson Gold | 400 | ⅜ | ⅜ | ⅜— | ⅛ |
| Crocker&Wheel | 100 | 726 | 705 | 726 | +22 |
| Do new | 1,400 | 75⅛ | 73⅜ | 74⅜— | 1 |
| Cream Wheat | 3,600 | 37⅛ | 37⅛ | 37⅛— | 1⅛ |
| Curtis Aero ct | 200 | 8⅜ | 7⅛ | 7⅛ | .... |
| Cuneo Press pf | 100 | 85⅛ | 85⅛ | 85⅛— | ⅜ |
| Curtis Flying | 1,200 | 17 | 16⅛ | 16⅛ | .... |
| CurtisWrgt war | 1,400 | 8⅜ | 8 | 8⅛+ | ⅜ |
| **D** | | | | | |
| Daniel Reeves | 100 | 37⅛ | 37⅛ | 37⅛— | ⅜ |
| Dayton Air | 1,500 | 21 | 19⅜ | 19⅜— | 1⅛ |
| Davengo Inc | 100 | 36 | 36 | 36 | — 1⅛ |
| Deer & Co | 100 | 634⅛ | 625 | 625 | — 5 |
| De For Radio | 1,500 | 16⅛ | 15⅛ | 15⅛— | ⅜ |
| Derby Oil | 100 | 6⅛ | 6⅛ | 6⅛ | .... |
| Det Aircraft | 1,600 | 16 | 15⅛ | 15⅛— | ⅜ |
| Deacon C Bk | 200 | 40⅛ | 40⅛ | 40⅛ | .... |
| De Hav new | 500 | 8⅜ | 8⅜ | 8⅜ | .... |
| Dixie Gas | 3,200 | 28⅜ | 27⅛ | 28⅜ | .... |
| Dinkler Hotel | 300 | 21 | 21 | 21 | — 1⅛ |
| Doehler Die C | 100 | 35 | 35 | 35 | .... |
| Dolores Esper | 1,600 | ⅜ | ⅜ | ⅜+ | ⅛ |
| Donner Steel | 600 | 39 | 37 | 38 | + 1 |
| Dow Chem | 100 | 455 | 450 | 455 | +30 |
| Do pfd | 100 | 105⅛ | 104 | 105⅛+ | ⅜ |
| Do new | 1,500 | 95 | 94 | 95 | + 5 |
| Douglas Aircr | 1,200 | 27⅛ | 27 | 27⅛+ | 1⅛ |
| Dubilier Cond | 1,600 | 13⅜ | 12⅛ | 12⅛— | 1 |
| Duke Pow rts | 400 | 16 | 15⅛ | 15⅜— | ⅜ |
| Durant Mot | 3,600 | 8⅜ | 8 | 8 | — ⅜ |
| **E** | | | | | |
| Earl Radio | 2,900 | 7⅛ | 6⅜ | 7⅛ | .... |
| E States Pw B | 1,200 | 58⅜ | 57 | 57 | — 1⅜ |
| East Gas & F | 1,200 | 47⅜ | 46⅛ | 46⅛ | .... |
| Edis Bros Str | 200 | 23 | 23 | 23 | .... |
| Eisler Elec | 1,600 | 29⅛ | 28⅛ | 28⅛+ | ⅜ |
| El Bond & S | 80,000 | 181⅛ | 173⅛ | 173⅛— | 6⅜ |
| Do pfd | 1,600 | 104⅛ | 104⅛ | 104⅛— | ⅜ |
| El Pow Assn | 26,900 | 89⅛ | 83 | 87 | + 4 |
| Do A | 9,300 | 87⅛ | 80⅜ | 84⅜+ | 4⅛ |
| Elec Inv | 5,400 | 285⅛ | 274 | 279⅜— | 5⅜ |
| Do pfd | 500 | 103⅛ | 103⅛ | 103⅛— | ⅜ |
| El P& Lop w | 200 | 54 | 53 | 54 | + 2 |
| Do 2d pfd | 200 | 101 | 101 | 101 | — 1 |
| El Shareholder | 3,000 | 50 | 47⅛ | 48⅜— | 1⅜ |
| Do pf w w | 1,600 | 125 | 120⅛ | 120⅛— | 3⅜ |
| Empl Reins | 100 | 31⅛ | 31⅛ | 31⅛ | .... |
| Empire Power | 1,600 | 54⅛ | 54⅛ | 54⅛— | ⅜ |
| Emp Pub S A | 100 | 30 | 30 | 30 | .... |
| Eng Gold Min | 100 | 2 | 2 | 2 | .... |
| Eng Pb S war | 1,600 | 44 | 42 | 42 | — ⅜ |
| Evans Wal Ld | 2,800 | 17⅛ | 17⅛ | 17⅛ | .... |
| Do pfd | 200 | 80 | 75 | 80 | .... |
| **F** | | | | | |
| Fabrics Fin | 100 | 7 | 7 | 7 | — 2⅛ |
| Fairchild Avi | 900 | 8⅛ | 8⅛ | 8⅛— | ⅜ |
| Falcon Ld M | 500 | ⅛ | ⅛ | ⅛ | .... |
| Fandango Ltd | 100 | 1⅛ | 1⅛ | 1⅛ | .... |
| Fansteel Prod | 2,600 | 19⅛ | 19⅛ | 19⅛+ | ⅜ |
| Fed Scr Wks | 1,200 | 67⅜ | 67⅛ | 67⅛ | .... |
| Fed Metals | 300 | 35⅜ | 35 | 35 | — 1⅛ |
| Ferro Enam'g | 200 | 62⅛ | 62⅛ | 62⅛+ | 2⅛ |
| Fiat deb rts | 200 | 5⅛ | 5⅛ | 5⅛ | .... |
| Fiat Corp | 3,600 | 22⅛ | 22⅛ | 22⅜— | ⅜ |
| Fin Inv | 1,600 | 28⅛ | 28⅛ | 28⅛ | .... |
| F'stone T & R | 250 | 220 | 207⅛ | 216 | +11 |
| Fl P&L 7%pf | 100 | 100 | 100 | 100 | .... |
| Fokker Aircr | 4,100 | 44⅛ | 41⅛ | 41⅛+ | ⅜ |
| Ford M Can A | 1,200 | 40⅛ | 39⅜ | 40 | — ⅜ |
| Do B | 100 | 65 | 64⅛ | 64⅛ | .... |
| Ford Mot Frc | 200 | 10⅛ | 10⅛ | 10⅛— | ⅜ |
| Ford Mot Ltd | 5,400 | 17⅜ | 17 | 17⅛— | ⅜ |
| Forem Dal Pr | 200 | 17⅛ | 17⅛ | 17⅛ | .... |
| Do pfd | 200 | 21 | 21 | 21 | — 1 |
| Forhan Co A | 2,800 | 33⅜ | 33 | 33⅛— | ⅜ |
| Four Hat Inv | 9,100 | 53⅛ | 53 | 53 | — 1⅜ |
| Fox Thea A | 5,000 | 27⅜ | 27 | 27⅜— | ⅜ |
| **G** | | | | | |
| Gen G & El A | 3,400 | 21⅛ | 21 | 21⅛— | ⅜ |
| Garlock Pk | 1,400 | 31⅜ | 31 | 31⅜— | ⅜ |
| Gen Alloys | 400 | 8⅛ | 8⅛ | 8⅛— | ⅜ |
| Gen A In Co n | 1,400 | 25⅛ | 25 | 25 | — ⅜ |
| Gen Asph rts | 200 | 9 | 9 | 9 | .... |
| Gen Am Bk n | 7,000 | 6⅜ | 6⅛ | 6⅛— | ⅛ |
| Do pfd | 300 | 66⅜ | 66⅜ | 66⅜+ | ⅜ |
| Gen Ind Alcoh | 100 | 30 | 30 | 30 | .... |
| Gen Cable war | 1,200 | 37 | 33 | 33 | — 1 |
| Gen El En rct | 1,500 | 13⅛ | 13⅛ | 13⅛— | ⅜ |
| Gen Empire | 1,100 | 35 | 35 | 35 | — ⅜ |
| G Ldry M nw | 200 | 20 | 20 | 20 | .... |
| Gen El Germ | 200 | 44⅜ | 44⅜ | 44⅜ | .... |
| Gen Print Ink | 100 | 55⅛ | 55⅛ | 55⅛ | .... |
| Gen Real & Ut | 1,600 | 34⅛ | 33⅛ | 33⅛— | 1⅛ |
| Do pfd | 1,000 | 121⅜ | 119 | 119 | — 2⅜ |
| Gen Thea Eq | 18,000 | 64 | 61⅛ | 63⅛+ | 1⅛ |
| Gerrard Co | 100 | 28⅛ | 28⅛ | 28⅛ | .... |
| Gilbert Co | 100 | 21 | 21 | 21 | + 1 |
| Globe Und | 1,500 | 23⅜ | 23⅜ | 23⅜ | .... |
| Glnr Com Har | 400 | 130 | 130 | 130 | + ⅜ |
| Glen Ald Coal | 100 | 133⅛ | 133⅛ | 133⅛ | .... |
| Gode Sug In B | 400 | 37⅛ | 37 | 37⅛— | ⅜ |
| Gold Cen Min | 600 | 7⅛ | 6⅜ | 7⅛ | .... |
| Golden Coin | 1,100 | ⅛ | ⅛ | ⅛ | .... |
| Goldfield Cons | 300 | ⅜ | ⅜ | ⅜+ | ⅛ |
| Gold Sacks Tr | 500 | 113⅛ | 109⅛ | 110 | — 4⅛ |
| Gold Seal Elec | 1,600 | 16⅛ | 15⅜ | 16⅜— | ⅜ |
| Gorham Inc pr | 100 | 33⅛ | 33⅛ | 33⅛+ | 3⅜ |
| Goth Knitbac | 500 | 5⅛ | 5⅛ | 5⅛ | .... |
| Graymur Corp | 2,000 | 67 | 64 | 67 | + 1⅛ |
| Grand Rap V | 100 | 16 | 16 | 16 | .... |
| Gt A&P 1st pf | 10 | 115⅛ | 115⅛ | 115⅛— | 1⅛ |
| Do new | 100 | 370 | 355 | 355 | —10 |
| Gt L St Cp pf | 800 | 95 | 94 | 94 | — 1 |
| Gro St Pr Inc | 600 | 16⅛ | 15 | 16 | .... |
| Grd Grippers | 800 | 46⅛ | 46 | 46 | — ⅜ |
| Guardian Inv | 300 | 10⅛ | 10 | 10 | .... |
| Guardian Fire | 800 | 87 | 87 | 87 | — 1 |
| Gulf Oil Pa | 3,000 | 192⅜ | 187⅛ | 187⅛— | 5⅜ |
| **H** | | | | | |
| Hall Pt Co nw | 3,000 | 35 | 30⅜ | 33⅛+ | ⅛ |
| Happ Cdy Inc | 400 | 3⅛ | 2⅛ | 3 | + ⅜ |
| Hartman Tob | 800 | 28⅛ | 28⅛ | 28⅛+ | ⅛ |
| Haygart Corp | 16,800 | 74⅜ | 70⅜ | 71 | — 3⅛ |
| Hecla Min | 100 | 17⅛ | 17⅛ | 17⅛— | ⅜ |
| Helena Ruben | 200 | 14 | 14 | 14 | .... |
| Hercules Mots | 400 | 33 | 32⅜ | 32⅜+ | ⅜ |
| H Wkr G & W | 2,800 | 15⅛ | 14⅛ | 15 | .... |
| Hires Co | 100 | 25⅛ | 25⅛ | 25⅛— | ⅛ |
| Hol'ger Gld M | 800 | 5⅛ | 5⅛ | 5⅛+ | ⅜ |
| Holt Co | 100 | 23⅛ | 23⅛ | 23⅛ | .... |
| Homachia Oil | 400 | 3⅜ | 3⅜ | 3⅜— | ⅛ |
| Hor'l Co [G]A | 100 | 55⅛ | 55⅛ | 55⅛— | ⅜ |
| Houstn G Gas | 3,000 | 21⅛ | 21⅛ | 21⅜+ | ⅛ |
| Hud Bay M&S | 300 | 17 | 16⅜ | 16⅜— | ⅜ |
| Hum Oil & R | 5,800 | 118⅜ | 115⅛ | 117⅛— | 2⅜ |
| Huyl & Del | 200 | 19 | 19 | 19 | .... |
| Do pfd | 100 | 87⅛ | 87⅛ | 87⅛ | .... |
| Hygrade Food | 800 | 27⅜ | 25⅛ | 27⅛+ | ½ |
| Hydro El Sec | 14,300 | 81⅜ | 77⅛ | 79 | — 1 |
| **I** | | | | | |
| Il Pipe Line | 200 | 304⅛ | 300⅛ | 304⅛ | .... |
| Imp Oil Can | 1,900 | 37 | 36⅛ | 36⅛— | 1 |
| Ind Pipe Line | 100 | 29⅛ | 29⅛ | 29⅛ | .... |
| Indus Fin ctfs | 700 | 36⅜ | 34⅛ | 34⅛— | 3⅜ |
| Do pfd | | 75 | 74⅛ | 74⅛ | .... |
| Insull Util | 900 | 111 | 107⅜ | 107⅜— | 3⅜ |
| Do 2d pfd | | 100⅛ | 99⅛ | 99⅛— | 1 |
| Ins Co No Am | 900 | 86⅛ | 86⅛ | 86⅛+ | ⅛ |
| Insur Sec | 3,900 | 28⅜ | 27⅛ | 28⅛— | ⅜ |
| Insur Shrs | 1,900 | 22⅛ | 22⅛ | 22⅛— | ⅜ |
| Intercon Petr | 400 | 1⅜ | 1⅜ | 1⅜ | .... |
| Internat Petrol | 3,900 | 26⅛ | 25⅛ | 25⅜— | ⅛ |
| Int Sup Pow | 2,000 | 86⅛ | 84 | 84⅛— | 3⅛ |
| Do rts | 4,800 | 3⅜ | 2⅜ | 2⅛— | ⅜ |
| Int Equities | 2,800 | 16⅛ | 15⅛ | 15⅛— | ⅜ |
| Do pfd | 700 | 48⅛ | 48⅛ | 48⅛+ | ⅜ |
| Do ctfs | 7,000 | 65⅛ | 64⅛ | 65⅛ | .... |
| Int Util A | 100 | 41⅛ | 41⅛ | 41⅛ | .... |
| Do B | 2,000 | 17⅜ | 16⅛ | 16⅛— | ⅜ |
| Inter Prod | 800 | 8⅛ | 7⅛ | 7⅛— | 1⅛ |
| Int Trad Co | 100 | 31⅛ | 31⅛ | 31⅛+ | ⅜ |
| Iron Cap Cop | 100 | 3⅛ | 3⅛ | 3⅛+ | ⅜ |
| Irving Air Ch | 400 | 25 | 24 | 25 | + 1⅛ |
| Ital Superpow | 6,000 | 27⅜ | 25 | 25 | — 2⅜ |
| Do deb rts | 800 | 16⅜ | 15⅛ | 15⅛— | 2 |
| **K** | | | | | |
| Kard Rud Inc | 100 | 16 | 16 | 16 | .... |
| Ken Rod | 400 | 26 | 25⅛ | 26 | + 1⅜ |
| Kleinert | 100 | 31⅛ | 30⅜ | 30⅛— | 1 |
| Kolster Brands | 400 | 3⅛ | 3⅜ | 3⅜ | .... |
| **L** | | | | | |
| Lack Sec new | 100 | 38⅛ | 38⅛ | 38⅛— | ⅜ |
| Lake Superior | 100 | 20⅛ | 20⅛ | 20⅛— | 1⅛ |
| Lakey Fd & M | 400 | 19⅜ | 19⅜ | 19⅜+ | ⅛ |
| Lagen Bak Inc | 800 | 38⅛ | 38⅛ | 38⅛— | ⅜ |
| Lane Bryant | 2,000 | 89⅜ | 86⅜ | 88⅜— | 1⅜ |
| Lefct Re C nw | 400 | 21⅛ | 21 | 21⅛ | .... |
| Leh Coal | 400 | 156 | 153 | 153 | — 3⅜ |
| Lehman Corp | 13,000 | 122 | 116⅜ | 116⅜— | 4⅜ |
| Leonard Oil | 800 | 4 | 3⅜ | 3⅜— | ⅛ |
| Lib McN & L | 1,900 | 17⅜ | 16⅛ | 16⅛— | ⅜ |
| Lily Cup | 300 | 23 | 22⅛ | 22⅛— | ⅜ |
| Loews rts | 200 | 30 | 30 | 30 | — 2⅜ |
| Do war | 100 | 8⅜ | 8⅜ | 8⅜— | ⅜ |
| L Star Gas nw | 200 | 67⅛ | 65 | 66 | — 1⅜ |
| Lg Isl Lt new | 800 | 78⅜ | 77⅛ | 77⅜— | ⅜ |
| Do pfd | 100 | 108 | 108 | 108 | + ⅜ |
| Louis L & E | 8,000 | 9⅜ | 9 | 9⅛+ | ⅜ |
| **M** | | | | | |
| McNarr Strs | 200 | 40⅜ | 40⅜ | 40⅜ | .... |
| Marc Wls Eng | 100 | 15 | 15 | 15 | — ⅜ |
| Marion S Shov | 400 | 24 | 24 | 24 | + 1⅛ |
| Mavis Bott | 400 | 2⅜ | 2⅛ | 2⅛+ | ⅛ |
| Mayflower As | 2,000 | 101⅛ | 100 | 101⅛— | ⅜ |
| McCord Rad B | 1,000 | 28⅛ | 28 | 28 | .... |
| Mead John n | 400 | 64⅜ | 64⅜ | 64⅜— | ⅜ |
| Mfs Nat Gas | 14,900 | 23⅜ | 22⅛ | 23⅜+ | 1⅛ |
| Merritt C & S | 400 | 30⅜ | 29 | 28⅜— | ⅜ |
| Mesabi Iron | 100 | 2⅜ | 2⅜ | 2⅜ | .... |
| Metro Ch Str | 100 | 79⅛ | 79⅛ | 79⅛+ | 3⅛ |
| Metal Min | 600 | 19 | 18⅜ | 18⅜— | ⅜ |
| ‡Midw Util | 600 | 495 | 490 | 495 | +34⅛ |
| Do rts | 800 | 70⅜ | 69⅜ | 69⅜— | ⅜ |
| Do new | 50,000 | 50 | 48 | 48 | + ⅜ |
| Do p pfd | 800 | 16⅜ | 15⅜ | 15⅜— | ⅜ |
| †Do 6% pf | 100 | 106 | 106 | 106 | —12⅛ |
| ‡Do n pfd | 1,000 | 133 | 131⅛ | 133 | + 2⅛ |
| Midland Stl | 200 | 108 | 106 | 106 | — 4 |
| Miller sons | 100 | 50 | 50 | 50 | — 1 |
| M Kan P L | 12,800 | 33⅜ | 32⅛ | 32⅜— | ⅛ |
| M&H Pow 1pf | 600 | 104 | 103⅛ | 103⅛— | 1⅛ |
| Moh Min | 400 | 59 | 58 | 58 | — 3⅜ |
| Mtn Gulf Oil | 200 | ⅜ | ⅜ | ⅜ | .... |
| Mtn Prod | 400 | 11⅛ | 11 | 11⅛— | ⅛ |
| **N** | | | | | |
| Nat Am Inc | 200 | 18⅛ | 18⅛ | 18⅛ | .... |
| Nat Avia | 600 | 44⅛ | 42 | 42 | — 3 |
| Nat Container | 600 | 31⅛ | 31⅛ | 31⅛— | ⅛ |
| Do pfd | 1,000 | 31⅛ | 31 | 31 | — ⅜ |
| Nat Fair. Str | 100 | 27⅛ | 27 | 27 | — 2 |
| Do pfd | 200 | 30⅛ | 30⅛ | 30⅛— | 1 |
| Nat Food Pr A | 100 | 26 | 26 | 26 | — ⅜ |
| Nat F & G | 1,900 | 40⅛ | 39⅛ | 39⅛— | ⅜ |
| Nat Inv pfd | 100 | 145⅛ | 145⅛ | 145⅛+ | 2⅛ |
| Do new | 4,000 | 59⅛ | 58 | 59⅛— | ⅜ |
| Nat Mf & S | 800 | 27⅛ | 26⅛ | 27⅜— | ⅜ |
| Nat P Ser A | 1,000 | 39 | 38⅛ | 39 | + 1 |
| Nat Rub Mach | 400 | 29⅛ | 29⅛ | 29⅛ | .... |
| Nat Sug R n | 300 | 38⅛ | 37⅜ | 37⅜— | 1⅛ |
| Nat Un R C | 600 | 32⅛ | 30⅜ | 31 | — 3 |
| Nat Trans | 200 | 21 | 21 | 21 | .... |
| Neet Inc A | 500 | 22 | 22 | 22 | .... |
| Nehi Corp | 200 | 24⅛ | 24 | 24⅛+ | ⅛ |
| Neisner Br n | 500 | 98 | 98 | 98 | .... |
| Do pfd | 25 | 216 | 216 | 216 | .... |
| Nelson [B H] | 200 | 24⅛ | 24⅛ | 24⅛— | ⅜ |
| Newberry [JJ] | 200 | 90⅛ | 90⅛ | 90⅛ | .... |
| N E Pow pfd | 100 | 90 | 89 | 89 | .... |
| New Haven Cl | 100 | 20 | 20 | 20 | .... |
| N M & A Ld | 200 | 5⅜ | 5⅜ | 5⅜— | ⅛ |
| Newmont Min | 1,000 | 224 | 220⅛ | 222 | — 7 |
| NY Auction A | 200 | 17⅛ | 17⅛ | 17⅛— | 1 |
| Newport new | 400 | 51⅛ | 51 | 51⅛ | .... |
| N Y Hamburg | 100 | 41 | 41 | 41 | + 1 |
| N Y Investors | 700 | 45 | 43⅜ | 43⅜— | 1⅛ |
| Do ws | 1,400 | 17⅛ | 14⅛ | 14⅛— | 4⅛ |
| N Y Mdse | 100 | 36 | 36 | 36 | .... |
| Niag Shares | 600 | 62 | 60 | 60 | — 3⅛ |
| Niag Hud P | 78,300 | 23⅜ | 22⅛ | 22⅜— | 1⅜ |
| Do A war | 2,200 | 7⅜ | 7⅜ | 7⅜— | ⅜ |
| Do B war | 9,200 | 19⅛ | 18⅜ | 18⅜+ | ⅜ |
| Niles Bem P | 700 | 45⅜ | 45⅛ | 45⅛— | ⅛ |
| Noma Elec | 100 | 22⅛ | 22⅛ | 22⅛— | 1 |
| Noranda Min | 2,400 | 55 | 53⅛ | 53⅛— | 1⅛ |
| Nor Am Avia | 1,000 | 11 | 10⅜ | 10⅜— | ⅜ |
| N A Util Sec | 100 | 15⅜ | 15⅜ | 15⅜ | .... |
| N West Eng | 100 | 29⅜ | 29⅜ | 29⅜— | ⅛ |
| N St Pow A | 4,100 | 301 | 289⅛ | 289⅛— | 5⅛ |
| Novadel Agene | 400 | 23⅛ | 22⅛ | 23⅛+ | ⅜ |
| **O** | | | | | |
| Ohio Copper | 500 | 1⅜ | 1⅛ | 1⅛ | .... |
| Ohio Oil | 400 | 78⅛ | 78 | 78⅛— | ⅜ |
| Oil Stocks A | 300 | 14⅛ | 13⅜ | 13⅜— | ⅜ |
| Orange Crush | 100 | 28 | 28 | 28 | .... |
| Outboard B | 400 | 12⅜ | 11⅜ | 12⅛+ | 2⅛ |
| **P** | | | | | |
| Pac West Oil | 800 | 24 | 23⅛ | 23⅛— | ⅜ |
| Pant Oil Ven | 200 | 4⅜ | 3⅜ | 4⅜— | ⅛ |
| Parmt Cab | 500 | 19 | 17 | 19 | — 1⅛ |
| Parmalee Tr | 700 | 22⅛ | 22⅜ | 22⅜— | ⅜ |
| Patterson Sarg | 200 | 37⅛ | 37 | 37 | — ⅜ |
| Pender Groc A | 100 | 50 | 50 | 50 | .... |
| Penney Co | 600 | 112⅜ | 111 | 111 | — 1 |
| Do A pfd | 20 | 94⅛ | 94 | 94 | .... |
| Pa O Ed 6%p | 20 | 95⅛ | 95⅛ | 95⅛+ | 1⅛ |
| Penn Rd Corp | 6,700 | 23⅛ | 23⅜ | 23⅛— | ⅜ |
| Penn W & P | 300 | 97 | 96⅜ | 96⅜— | ⅜ |
| Peoples L&P A | 400 | 51 | 50⅛ | 51 | + ⅜ |
| Pepperel Mfg | 40 | 102⅛ | 102 | 102 | — 1⅛ |
| Perryman El | 100 | 19⅛ | 19⅛ | 19⅛— | ⅜ |
| Pet Co 1st pf | 600 | 25⅛ | 23⅛ | 24⅜— | ⅜ |
| Philip Morris | 800 | ⅜ | ⅛ | ⅛— | ⅛ |
| Philippe A | 1,400 | 29⅛ | 29 | 29 | — 1 |
| Do B | 800 | 29⅛ | 28⅜ | 29⅛+ | ⅛ |
| Pick Barth pfd | | 10 | 10 | 10 | .... |
| Pilot Radio | 900 | 28⅛ | 28⅛ | 28⅛— | ⅛ |
| Pitney Bow n | 600 | 23⅛ | 22⅜ | 22⅜— | ⅜ |
| Pitts L E Ry | 100 | 143 | 143 | 143 | .... |
| Por L El | 300 | 80 | 79 | 79 | .... |
| Pow Drel' Al | 400 | 109⅜ | 105⅛ | 105⅛— | 2⅛ |
| Premier Gold | 200 | 1⅜ | 1⅜ | 1⅜ | .... |
| Pr & Whitely | 18,800 | 12⅜ | 11⅛ | 12⅛— | 1⅜ |
| Do pfd | 18,200 | 46⅛ | 44⅛ | 46⅛— | 4⅜ |
| Propper S Hos | 200 | 23 | 22⅜ | 22⅜+ | ⅜ |
| Prudent Inv | 4,200 | 38⅜ | 37⅜ | 38⅜ | .... |
| **R** | | | | | |
| Ry & Lt Sec | 400 | 106 | 105⅛ | 105⅛+ | ⅛ |
| Raym Concr | 100 | 68 | 68 | 68 | .... |
| Do pfd | 100 | 65⅛ | 65⅛ | 65⅛ | .... |
| Radio Pr Corp | .... | 36⅛ | 36⅛ | 36⅛ | .... |
| Rainb L Pr A | 500 | 37⅛ | 37 | 37 | — ⅛ |
| Do B | 10,200 | 18⅜ | 17⅛ | 18⅛ | .... |
| Reiter Foster | 100 | 4⅛ | 4⅛ | 4⅛ | .... |
| Reliance Mgt | 1,400 | 56⅛ | 56⅛ | 56⅜ | .... |
| Reliable Strs | 200 | 26⅜ | 26⅛ | 26⅜— | ⅜ |
| Reppitte Candy | 100 | 1⅜ | 1⅜ | 1⅜ | .... |
| Reynolds Bros | 1,400 | 16 | 15 | 15⅛— | ⅜ |
| Reynolds Met | 100 | 69⅛ | 69⅛ | 69⅛— | 1⅛ |
| Do B | 200 | 40 | 40 | 40 | — 2 |
| Richman Bros | 25 | 130 | 130 | 130 | .... |
| Rike Kumler | 200 | 41 | 41 | 41 | .... |
| Roan Ant Cop | 700 | 43⅛ | 42⅜ | 42⅜+ | ⅜ |
| Rockl L & P | 100 | 33⅜ | 33 | 33⅜+ | ⅜ |
| Rolls Roy pfd | 50 | 54⅜ | 54⅜ | 54⅜— | 5⅜ |
| Roosevelt Fld | 1,200 | 8⅛ | 8 | 8 | — ⅛ |
| Russeks Fifth | 100 | 25 | 25 | 25 | — ⅛ |
| Ruberoid Co | 100 | 71⅛ | 71⅛ | 71⅛ | .... |
| Ryan Con | 200 | 6⅛ | 6⅛ | 6⅛ | .... |
| **S** | | | | | |
| Safe C H & L | 25 | 186 | 186 | 186 | .... |
| St Anthony G | 2,000 | ⅜ | ⅜ | ⅜ | .... |
| St Reg Pap n | 800 | 36⅛ | 35⅛ | 36⅛ | .... |
| Do rts | 900 | 3 | 2⅜ | 2⅜ | .... |
| Salt Crk Prod | 400 | 13⅛ | 13⅛ | 13⅛+ | ⅜ |
| Schulte R E | 200 | 15⅜ | 15⅛ | 15⅜+ | ⅜ |
| Schulte Unit | 1,500 | 7 | 6⅛ | 6⅛— | ⅛ |
| Do pfd | 100 | 30⅛ | 30⅛ | 30⅛+ | ⅛ |
| Scovill Mfg | 100 | 63⅛ | 63⅛ | 63⅛— | 2⅛ |
| Seeman Bros | 100 | 60 | 60 | 60 | + 9⅜ |
| Segal L &Hw | 900 | 12⅜ | 12⅛ | 12⅜+ | ⅛ |
| Select Indus | 4,100 | 25 | 23⅛ | 23⅛— | 1⅛ |
| Do 1st pfd | 3,700 | 99⅜ | 99 | 99 | — ⅛ |
| Do pfd | 300 | 64⅛ | 64⅛ | 64⅛+ | 1⅛ |
| Sentry S Cont | 3,200 | 15⅛ | 13 | 14⅛— | ⅛ |
| Shattk FG rts | 1,100 | 2⅛ | 2⅛ | 2⅛— | ⅛ |
| Shattuck Dem | 500 | 14 | 14 | 14 | — ⅜ |
| Sharpe & Doh | 400 | 28⅜ | 28⅛ | 28⅜— | ⅜ |
| Sheaffer Pen | 200 | 65 | 63⅜ | 65 | — ⅛ |
| Shen Corp | 12,800 | 31⅛ | 28 | 28⅛— | 1⅜ |
| Do cv pr | 13,600 | 50 | 47 | 47⅜— | 2⅛ |
| Sher Wil | 200 | 65 | 65 | 65 | — 1 |
| Sil Gel C vtc | 200 | 29⅛ | 29⅜ | 29⅛+ | 1⅜ |
| Singer Mfg | 10 | 525 | 525 | 525 | .... |
| Sisto Finance | 800 | 53 | 53 | 53 | — ⅜ |
| Sonora Prod | 1,000 | 3⅜ | 3⅜ | 3⅜— | ⅜ |
| S E Pow & Lt | 200 | 120 | 120 | 120 | .... |
| Do pt pfd | 200 | 89 | 88⅛ | 88⅛ | .... |
| S Cal Ed B pf | 200 | 25 | 25 | 25 | + ⅛ |
| Do C pfd | 400 | 25 | 23⅜ | 25 | — 1⅛ |
| So Col Pow A | 3,400 | 33⅜ | 30⅛ | 30⅛+ | 8⅛ |
| Sou Penn Oil | 200 | 49 | 49 | 49 | + ⅜ |
| South Corpn | 2,800 | 18⅜ | 18 | 18 | .... |
| Sou Pipe Line | 100 | 21⅜ | 21⅜ | 21⅜— | ⅛ |
| Southld Royal | 300 | 15 | 15 | 15 | + ⅛ |
| S W Dairies | 100 | 22⅜ | 22⅜ | 22⅜+ | 2⅛ |
| Do pfd | 300 | 97 | 95 | 95 | — 3⅛ |
| S W Gas Util | 800 | 17⅜ | 16⅛ | 16⅛+ | ⅛ |
| SW Pw&Lt pfd | 200 | 107⅛ | 107⅛ | 107⅛ | .... |
| S W Strs pfd | 200 | 2⅜ | 2⅜ | 2⅜ | .... |
| Span&Gen Corp | 300 | 2⅜ | 2⅛ | 2⅛ | .... |
| Stahl Meyer | 100 | 35⅛ | 35⅛ | 35⅛ | .... |
| St G & El pfd | 200 | 107⅜ | 107⅜ | 107⅜ | .... |
| Stand Motors | 500 | 2⅜ | 2⅛ | 2⅛ | .... |
| Stand Oil Ind | 7,200 | 54⅛ | 54 | 54 | — ½ |
| Do Kas | 1,000 | 24⅜ | 24⅛ | 24⅛+ | ⅛ |
| Do Kentky | 3,300 | 41⅛ | 41⅛ | 41⅛— | ⅜ |
| Do Neb | 200 | 47⅛ | 47⅛ | 47⅛ | .... |
| Do Ohio | 100 | 113⅛ | 113⅛ | 113⅛+ | ¼ |
| Std Pow & Lt | 6,800 | 185 | 168 | 168 | — 4 |
| Stand Screw | 200 | 177 | 177 | 177 | .... |
| Starrett Corp | 1,900 | 43 | 43 | 43 | .... |
| Starrett S L | 100 | 40⅛ | 40⅛ | 40⅛— | 1⅛ |
| Stein Cosmet | 800 | 20 | 19 | 19 | — 1⅜ |
| Stern Bros B | 200 | 10 | 10 | 10 | .... |
| Str Ross Strs | 300 | 29 | 28 | 28 | — ⅜ |
| Stutz Mot Car | 100 | 12 | 12 | 12 | — ⅜ |
| Sun Inv | 100 | 31⅛ | 31⅛ | 31⅛ | .... |
| Do pfd | 100 | 49⅛ | 49⅛ | 49⅛— | ⅜ |
| Swift Co | 100 | 138 | 137 | 138 | + 1 |
| Super Heater | 400 | 240 | 220 | 240 | +30 |
| Swift Intl | 400 | 33⅛ | 33 | 33 | .... |
| Sun Ray Oil | 100 | 8 | 8 | 8 | — ⅜ |
| Syr W Mch B | 100 | 18 | 18 | 18 | .... |
| **T** | | | | | |
| Taggart Elec | 200 | 42⅛ | 40 | 40 | — 1⅛ |
| Tampa Elec | 1,300 | 103 | 100 | 103 | — 2 |
| Taylor Mill | 3,600 | 5⅛ | 5⅛ | 5⅛+ | ⅜ |
| Tenn El | 1,800 | 15 | 13 | 15 | + 3⅜ |
| Thermoid Co | 300 | 31⅜ | 31⅛ | 31⅜— | ⅛ |
| Third Nat Inv | 2,000 | 69⅛ | 67⅜ | 67⅛— | 2⅜ |
| Thmpsn Pro A | 2,200 | 50 | 50 | 50 | .... |
| Thomp Starr | 500 | 16⅛ | 15⅜ | 15⅜— | 1⅛ |
| Do pfd | 200 | 41⅜ | 40⅜ | 40⅜— | ⅜ |
| Tom Prod Exp | 100 | 1⅜ | 1⅜ | 1⅜— | ⅜ |
| Todd Shipyrds | 100 | 54⅛ | 54⅛ | 54⅛+ | ⅛ |
| Trans Am rts | 1,800 | ⅜ | ⅜ | ⅜ | .... |
| Transcamr Crp | 2,600 | 165⅛ | 162⅛ | 163⅛— | 2 |
| Do new | 8,200 | 67⅛ | 65⅜ | 65⅜+ | ⅛ |
| Trans Air Tr | 800 | 16⅜ | 11 | 11⅜ | .... |
| Do ctfs | 200 | 11 | 11 | 11 | — 3⅛ |
| Tr Lux Day P | 400 | 12⅛ | 11⅜ | 11⅜ | .... |
| Tri Cont Corp | 6,800 | 45⅜ | 44⅛ | 44⅛— | 2⅜ |
| Tri Cont All | 3,600 | 101⅛ | 101⅛ | 101⅛ | .... |
| Do pfd | 300 | 108 | 108 | 108 | — ⅛ |
| Triplex Saf G | 400 | 11⅛ | 10⅜ | 10⅜— | ⅜ |
| Tri Util Corp | 600 | 58⅛ | 58 | 58⅜— | ⅜ |
| Tub ArtS Bctf | 200 | 350 | 335 | 350 | .... |
| **U** | | | | | |
| Ulen Co | 300 | 31⅛ | 31 | 31 | — ⅜ |
| Un Am Inv | 500 | 76⅜ | 74 | 74 | — 2⅜ |
| Union Tob | 200 | 3⅜ | 3⅜ | 3⅜— | ⅛ |
| Do cod | 200 | 6 | 6 | 6 | + ⅛ |
| Un Carbon rts | 3,000 | 7⅜ | 7⅛ | 7⅛— | ⅛ |
| Un Corp | 18,200 | 44⅜ | 41⅛ | 41⅜— | 4⅜ |
| Un Car Fast | 200 | 21 | 21 | 21 | .... |
| Un Chem ptc p | 100 | 40 | 40 | 40 | .... |
| Un Dry Docks | 200 | 14 | 14 | 14 | .... |
| Uni El Serv | 400 | 18 | 18 | 18 | + ⅛ |
| Uni Gas Co | 18,100 | 49⅛ | 47⅛ | 48⅛— | 1 |
| Un Gas Im rt | 93,600 | 3⅛ | 3⅛ | 3⅛— | ⅛ |
| Un Lt&Pow A | 5,700 | 57⅛ | 54⅛ | 55 | — 2⅛ |
| Do cvt pfd | 500 | 118 | 118 | 118 | — 2 |
| Unit Milk Prod | 100 | 10 | 10 | 10 | .... |
| Un Molasses | 300 | 38⅜ | 38⅜ | 38⅜ | .... |
| Uni Profit Sh | 400 | 4⅜ | 4⅜ | 4⅜— | ⅛ |
| Un Reprod Cp | 1,300 | 8⅛ | 8⅛ | 8⅛— | ⅛ |
| Uni Strs A | 200 | 43⅛ | 43⅛ | 43⅛ | .... |
| Do pfd | 600 | 68⅜ | 68 | 68 | — ⅜ |
| Uni Shoe Mch | 100 | 69⅛ | 69⅜ | 69⅜ | .... |
| Un Wallp | 600 | 25 | 25 | 25 | — ⅜ |
| Do B | 100 | 23 | 23 | 23 | — 1⅛ |
| U S Finishing | | 59⅜ | 59⅜ | 59⅜— | ⅛ |
| Do new | 200 | 45⅛ | 45 | 45⅛+ | ⅛ |
| U S Foil B | 200 | 59⅜ | 59⅜ | 59⅜— | ⅜ |
| U S Gypsum | 500 | 83⅜ | 81⅛ | 81⅛— | 2 |
| US&Int All ctf | 900 | 89⅛ | 88 | 88⅛— | 1 |
| U S Lines | 1,200 | 17⅛ | 17⅛ | 17⅛ | .... |
| U S Radiator | 100 | 48⅜ | 48⅜ | 48⅜— | 1⅜ |
| US Rub Recl | 100 | 18 | 18 | 18 | + 1 |
| US St Fin Crp | 1,000 | 17 | 17 | 17 | — ⅛ |
| Un Verde Ext | 600 | 16⅛ | 16⅜ | 16⅛— | ⅛ |
| Utah Apex M | 100 | 3 | 3 | 3 | .... |
| Util Equity | 2,500 | 36 | 33 | 35⅜— | ⅛ |
| Utah Metals | 100 | 1⅛ | 1⅛ | 1⅛+ | ⅛ |
| Util Ind | 13,500 | 54⅛ | 50⅛ | 50⅛— | 1⅛ |
| Do pfd | 4,900 | 54 | 50⅛ | 54 | + 3⅜ |
| Util Pow | 1,200 | 32⅜ | 31⅛ | 32 | — 1 |
| Do ctfs | 200 | 73 | 73 | 73 | — 1⅜ |
| **V** | | | | | |
| Vacuum Oil | 17,200 | 131⅛ | 120⅜ | 131⅛ | .... |
| Van Camp Pk | 600 | 21 | 20⅜ | 20⅜— | ⅛ |
| Do pfd | 100 | 21 | 21 | 21 | .... |
| Veeder Root | 200 | 49 | 49 | 49 | .... |
| Vick Finance | 1,000 | 14⅜ | 14⅛ | 14⅛— | ⅛ |
| Vogt Mfg Co | 200 | 31 | 31 | 31 | .... |
| **W** | | | | | |
| Walgreen Co | 300 | 98⅜ | 98 | 98 | — ⅛ |
| Walker Mines | 900 | 6⅜ | 6 | 6⅜— | ⅛ |
| Watson JW Co | 1,500 | 3⅛ | 2⅜ | 2⅜— | 1 |
| Wayne Pump | 200 | 20⅛ | 20⅛ | 20⅛ | .... |
| Wend Cop M | 100 | ⅛ | ⅛ | ⅛ | .... |
| Welch Grap J | 100 | 49⅛ | 49⅛ | 49⅛+ | 2⅛ |
| Williams R C | 200 | 24⅛ | 24⅛ | 24⅛+ | ⅜ |
| Wilson Jones | 100 | 11⅛ | 11⅛ | 11⅛+ | ⅛ |
| Woodley Petr | 200 | 4⅛ | 4⅛ | 4⅛ | .... |
| Worth Inc | 100 | 6⅜ | 6⅜ | 6⅜ | .... |
| **Y** | | | | | |
| Yel Tax N Y | 200 | 30⅜ | 30 | 30⅜ | .... |
| **Z** | | | | | |
| Zonite Prod | 1,000 | 31 | 30⅛ | 30⅛ | .... |

‡Ex rights.

### DOMESTIC BONDS.

| No. thous. | High. | Low. | Close. | Net chge. |
|---|---|---|---|---|
| 2 All Pow 5s '56 | 100 | 100 | 100 | .... |
| 18 do 4½s '67 | 90⅜ | 90⅛ | 90⅛+ | 1 |
| 6 Alum Corp 5s '52 | 100 | 100 | 100 | .... |
| 3 Alum Ltd 5s '48 | 94¼ | 94 | 94¼— | ⅜ |
| 29 Am C Pw 6s '49 | 116 | 115 | 116 | + 1⅛ |
| 3 Am G & E 5s '28 | 91½ | 91½ | 91½ | .... |
| 5 Am P&L 6s 2028 | 103⅜ | 103½ | 103½ | .... |
| 25 Am R Mil 5s '48 | 95 | 95 | 95 | .... |
| 4 Am Seat 6s '36 | 79⅜ | 79 | 79 | — ½ |
| 4 Appal Pw 5s '56 | 93⅜ | 93⅛ | 93⅛— | 1⅛ |
| 6 Ark P&L 6s '56 | 93⅜ | 93⅜ | 93⅜— | ⅛ |
| 4 Asso D Pt 6s '38 | 60 | 60 | 60 | — 5 |
| 12 AssoG&E 5½s '77 | 135 | 133 | 133⅛— | 2⅛ |
| 14 do 4½s '48 w w | 201 | 199 | 199— | 1⅜ |
| 3 AsSimHd 6½s '53 | 86⅛ | 86⅛ | 86⅛ | .... |
| 28 AssoTelU 5½s '44 | 128⅜ | 125 | 125 | — 2⅛ |
| 1 Atlas Ply 5½s '43 | 91½ | 91½ | 91½— | ⅛ |
| 3 Bell T C 5s A '55 | 99⅜ | 99⅜ | 99⅜+ | ⅛ |
| 5 do 5s '55 B | 99⅜ | 99⅜ | 99⅜+ | ⅛ |
| 3 Can N R E 7s '35 | 106⅜ | 105⅜ | 106⅜ | .... |
| 12 Cap Ad 5s '53 w | 124⅛ | 124⅛ | 124⅛— | ⅛ |
| 10 do 5s '53 n w | 74⅛ | 73 | 74 | .... |
| 8 Carc P&L 5s '56 | 97⅛ | 97⅛ | 97⅛+ | ⅛ |
| 19 Cent S E 5s '48 | 82 | 81⅜ | 82 | + ⅛ |
| 11 do 5½s '54 | 99⅛ | 99 | 99⅛— | ⅛ |
| 11 CStP&P 5½s '53 | 90 | 87⅜ | 90 | + 2⅛ |
| 5 Chi Pn T 5½s '42 | 100 | 100 | 100 | .... |
| 93 C N W cv4½s '49 | 107⅛ | 106⅜ | 107⅛ | .... |
| 6 Childs 5s '43 | 82 | 82 | 82 | .... |
| 4 Cigar S I 5½s '49 | 85 | 85 | 85 | .... |
| 3 Cities Serv 5s '66 | 82 | 81⅜ | 82 | .... |
| 8 Cities S G 5½s '42 | 87 | 86⅜ | 86⅜— | ⅛ |
| 21 C Serv P 5½s '57 | 93 | 92⅜ | 92⅜ | .... |
| 2 Clev Illu 7s '41 | 106⅜ | 106⅛ | 106⅛+ | ⅛ |
| 1 Cons G B 5½s '52 | 106 | 106 | 106 | .... |
| 1 Cons Tex 8s '41 | 80⅛ | 80⅛ | 80⅛ | .... |
| 16 Cont G&E 5s '58 | 83⅛ | 83 | 83 | .... |
| 7 Cont Oil 5½s '37 | 93 | 92⅛ | 93 | + ⅛ |
| 5 Cudahy P 5½s '37 | 94 | 93⅜ | 93⅛ | .... |
| 10 Det I B 6½s '52 | 84 | 83 | 84 | + 1 |
| 1 Dixie G G 6½s '37 | 75⅜ | 75⅜ | 75⅜— | ⅜ |
| 7 Em O&R 5½s '42 | 87 | 87 | 87 | + ⅛ |
| 9 Fed W S 5½s '54 | 100 | 99 | 99⅛ | .... |
| 2 Fisk Rub 5½s '31 | 72 | 72 | 72 | .... |
| 2 Fla P&L 5s '54 | 84⅛ | 84⅛ | 84⅛— | ⅛ |
| 5 Gatineau P 5s '56 | 93 | 93 | 93 | + ⅛ |
| 1 do 6s '41 | 98⅜ | 98⅜ | 98⅜ | .... |
| 5 G A Inv 5s '52 w | 81 | 81 | 81 | .... |
| 86 Gen Thea 6s '54 | 159 | 148 | 155 | — 5 |
| 3 Gen Ray 6sA '48 | 78 | 75 | 75 | .... |
| 9 G I Alco 6½s '44 | 100 | 100 | 100 | .... |
| 1 Gen Vend 6s '37 | 40 | 40 | 40 | .... |
| 2 Ga Pow 5s '67 | 94⅛ | 94⅛ | 94⅛ | .... |
| 1 Gdyr T&R 5½s '31 | 98⅛ | 98⅛ | 98⅛— | .... |
| 18 Gr Grip 6s '44 | 105⅛ | 105 | 105 | — ⅛ |
| 3 Gulf Oil Pa 5s '47 | 99⅜ | 99⅜ | 99⅜ | .... |
| 4 Gulf S U 5s '56 | 93 | 93 | 93 | + ⅛ |
| 7 Hood Rub 7s '36 | 95 | 94⅜ | 94⅜+ | ⅛ |
| 1 Hous G G 6s '43 | 74⅜ | 74⅜ | 74⅜— | ⅛ |
| 34 Hyrade Fd 6s '49 | 99⅛ | 99⅛ | 99⅛ | .... |
| 2 Indept Oil 6s '39 | 105⅛ | 105 | 105⅛ | .... |
| 5 Inland Util 6s '34 | 98⅜ | 98⅜ | 98⅜+ | ⅛ |
| 3 Int Pow S 7s '57 | 94⅛ | 94⅛ | 94⅛ | .... |
| 8 Int Pow 5s '57 | 85⅛ | 84⅛ | 84⅛— | ⅛ |
| 2 Invest C 5s '47 w | 129 | 128 | 128 | — ⅛ |
| 7 Inv Equi 5s '47 | 77 | 75⅛ | 77 | — 1 |
| 1 Ia N L&P 5s '57 | 89 | 89 | 89 | .... |
| 1 Inv B & S 5s '47 | 100 | 100 | 100 | .... |
| 1 Kop G&C 5s '47 | 93⅜ | 93⅜ | 93⅜— | 1⅛ |
| 11 Leh P 6s A2026 | 102½ | 102 | 102½+ | ½ |
| 2 LibMcN&L 5s '42 | 91 | 91 | 91 | .... |
| 7 Lou P&L 5s '57 | 88⅛ | 88 | 88 | — ⅛ |
| 2 Man Pow 5½s '51 | 96⅛ | 96⅛ | 96⅛— | ⅜ |
| 58 Mem N G 6s '43 | 100 | 99⅛ | 100 | .... |
| 20 M Ed 4½s '68 | 94 | 93⅜ | 94 | + ⅛ |
| 2 Min L&P 4½s '78 | 86 | 86 | 86 | + 1⅛ |
| 19 MusV R F 6s '44 | 114 | 112 | 114 | .... |
| 1 Morris&C 7½s '30 | 100 | 100 | 100 | .... |
| 3 Mun Stm 6½s '37 | 117 | 117 | 117 | .... |
| 3 Nat P&L 6s2026 | 103⅛ | 102½ | 102⅜— | ⅛ |
| 13 Natl P S 5s '78 | 75 | 75 | 75 | .... |
| 9 NY P&L 4½s '67 | 90⅛ | 89⅜ | 89⅜— | ⅜ |
| 10 Ohio P 4½sD '56 | 89 | 89 | 89 | — ⅜ |
| 1 Pas G&E 4½s '57 | 92 | 92 | 92 | + ⅜ |
| 2 Pac W O 6½s '43 | 95 | 95 | 95 | .... |
| 6 Penn D 6s '49 | 91 | 89⅛ | 89⅛+ | ½ |
| 1 P P&L 5s D '53 | 99⅜ | 99⅛ | 99⅜ | .... |
| 9 Peo L&P 5s '79 | 90 | 90 | 90 | .... |
| 8 Phil El 5½s '72 | 104⅛ | 104 | 104 | — ⅜ |
| 5 Phila R T 6s '62 | 95 | 95 | 95 | .... |
| 10 Pitts Stl 6s '48 | 102 | 101½ | 101½— | ½ |
| 7 Poor&Co 6s '39 | 106 | 105 | 105 | — ⅜ |
| 2 Potomac Ed 5s '36 | 94⅛ | 94⅛ | 94⅛— | ⅜ |
| 5 PowC NY 5½s '47 | 88⅛ | 88⅛ | 88⅛ | .... |
| 22 Relia Mfg 5s '54 | 108⅛ | 107 | 107⅛— | 1⅜ |
| 15 Roch Ct P 5s '53 | 81 | 80 | 80 | — 1⅛ |
| 1 Ryer & S 5s '43 | 91⅛ | 91⅛ | 91⅛ | .... |
| 2 Scripps 5½s '43 | 93 | 93 | 93 | + ⅜ |
| 60 Shell U O s f | 100 | 100 | 100 | — ⅛ |
| 1 Snider Pck 6s '32 | 81 | 81 | 81 | + 1 |
| 10 S E&P L 6s2026 | 101⅜ | 101⅛ | 101⅛+ | ⅛ |
| 33 So Cal Ed 5s '51 | 99 | 98 | 98⅛— | ⅛ |
| 3 do 5s '52 | 98⅜ | 98 | 98⅜— | 1⅛ |
| 3 S Nat Gas | 97⅛ | 97⅛ | 97⅛ | .... |
| 5 do 6s w w | 96 | 96 | 96 | .... |
| 1 S W G & L 5s '57 | 92 | 92 | 92 | — ⅛ |
| 5 Staley Mfg 6s '42 | 98 | 98 | 98 | .... |
| 5 Std P & L 6s '37 | 96⅛ | 96⅛ | 96⅛— | ⅛ |
| 21 Stand Inv | 100⅛ | 100⅛ | 100⅛+ | ⅛ |
| 11 Sun Oil 5½s '39 | 100⅛ | 100⅛ | 100⅛+ | ⅛ |
| 6 Swift Co 5s '32 | 98⅜ | 98⅜ | 98⅜— | ⅛ |
| 5 Tex City G 5s '48 | 85⅛ | 85⅛ | 85⅛— | ⅛ |
| 1 Tex Pw & Lt | 93 | 93 | 93 | — 1⅜ |
| 1 Tri Util 5s '29 | 100 | 100 | 100 | .... |
| 11 Ulen & Co 6s '44 | 99 | 99 | 99 | .... |
| 4 Un L&Ry 5½s '52 | 83⅛ | 82⅜ | 82⅜ | .... |
| 1 do 6s '52 | 97⅛ | 97⅛ | 97⅛— | ⅛ |
| 36 Ut P&L 5s '58 | 92⅛ | 91⅛ | 92⅛+ | ⅜ |
| 20 Westv Ch 5½s '57 | 99⅜ | 99⅛ | 99⅛— | ⅛ |
| 3 Wis Cent 5s '30 | 99⅛ | 99⅛ | 99⅛ | .... |
| 8 Western News | 99 | 98⅛ | 99 | .... |
| **FOREIGN BONDS.** | | | | |
| 7 Bogot M B7s '47n | 87 | 87 | 87 | .... |
| 6 Bu A Prv 7½s '47 | 101⅜ | 101⅛ | 101⅛— | ½ |
| 33 Chile Cons 7s '60 | 94⅛ | 94 | 94½ | .... |
| 5 CtBkGer 6s '51B | 75 | 75 | 75 | .... |
| 12 Chile M B 6s '62 | 87⅛ | 86⅜ | 86⅜— | ⅛ |
| 1 Com P B 5½s '37 | 82 | 82 | 82 | .... |
| 1 Cub Tel 7½s '41 | 107⅛ | 107⅛ | 107⅛— | ⅛ |
| 5 Dan Con 5½s '55 | 97⅛ | 97⅛ | 97⅛+ | ⅛ |
| 1 Danzig P 6½s '52 | 76 | 76 | 76 | — 1⅛ |
| 3 Den M B 5s '72 | 93⅛ | 93⅛ | 93⅛ | .... |
| 1 E Pr L B 6s '30 | 97⅜ | 96⅜ | 97⅜+ | 1⅜ |
| 3 Eur Mtg 7s '67 | 82 | 82 | 82 | — 1⅛ |
| 3 Fin Ind Bk 7s '44 | 99⅛ | 99⅛ | 99⅛— | ⅜ |
| 8 Fin RMBk 6s '61 | 82 | 78 | 81 | + 2 |
| 4 Gelsenki 6s '43 | 89⅛ | 88⅜ | 88⅜— | ⅛ |
| 2 Ger Con Mu7s '47 | 94⅜ | 94⅜ | 94⅜+ | 1⅜ |
| 8 do 6s '47 | 78⅛ | 78⅛ | 78⅛+ | ⅛ |
| 5 Hamb El 7s '36 | 98 | 98 | 98 | .... |
| 129 Ital Sup 6s '63 | 73⅛ | 72⅛ | 73⅛+ | ½ |
| 6 do 6s w w '63 | 94 | 94 | 94 | + ⅛ |
| 4 Kgd Roum 7s '59 | 83⅛ | 82 | 83⅛— | ⅛ |
| 6 Mend Pr 7½s '51 | 92 | 92 | 92 | — ⅜ |
| 9 Param Br 7s '58 | 83 | 83 | 83 | .... |
| 7 Pruss SF 6½s '52 | 83⅛ | 82⅜ | 83⅛+ | ⅛ |
| 1 Ruhr G Co6½s '53 | 79⅛ | 79⅛ | 79⅛— | ⅛ |
| 24 Russ 6½s '19 ctfs | 12⅜ | 12⅛ | 12⅛— | ⅛ |
| 5 do 5½s '21 | 12 | 12 | 12 | — ⅜ |
| 8 Saarbrueck 7s '35 | 90 | 89⅛ | 89⅛ | .... |
| 1 Sant Fe Arg7s '45 | 90 | 90 | 90 | .... |
| 5 Stinnes 7s '46 ww | 85 | 85 | 85 | .... |
| 5 Tietz L7½s '46ww | 96 | 96 | 96 | .... |
| 6 Un El Sv 7s '56 | 90⅜ | 90⅜ | 90⅜— | ⅛ |
| 1 Un Ind 7s '41 | 86 | 86 | 86 | .... |

### DIVIDENDS DECLARED

| Stock, rate, period— | Payable. | Stock of record. |
|---|---|---|
| Am Coal of Md. $1 q | Nov 1 | Oct 11 |
| Am Home Prod. 30c mo | Nov 1 | Oct 14 |
| Am Vitrified Prod. 50c q | Oct 15 | Oct 5 |
| Do pfd. $1.75 q | Nov 1 | Oct 19 |
| Anaconda Copper, $1.75 q | Nov 15 | Oct 11 |
| Andes Copper, 75c q | Nov 11 | Oct 11 |
| Bloomingdale pfd. 1¾ q | Nov 1 | Oct 20 |
| Curtis Pub. 50c m | Nov 2 | Oct 20 |
| De Lacka & West. $1.50 q | Oct 21 | Oct 5 |
| Indiana P L, 50c | Nov 15 | Oct 25 |
| Do. 25c ex | Nov 15 | Oct 25 |
| Lakey Foundry, 50c q | Oct 30 | Oct 15 |
| Do. 2½ stk | Oct 30 | Oct 15 |
| Moloney Elec. $1 q | Oct 15 | Oct 1 |
| N Y Investors, 60c s a | Oct 15 | Oct 1 |
| Do 2d pfd. $3 s a | Oct 15 | Oct 1 |
| North West Eng. 50c q | Nov 1 | Oct 15 |
| Reading, $1 q | Nov 14 | Oct 17 |
| Schiff Tr & Sav. 3 q | Sept 30 | Sept 26 |
| Spiegel-May-Stern. 75c q | Nov 1 | Oct 15 |
| Do pfd. $1.62½ q | Nov 1 | Oct 15 |
| Spicer Mfg pfd. 75c q | Oct 15 | Oct 5 |
| Telautograph, 25c q | Nov 1 | Oct 15 |
| Do. 5c ex | Nov 1 | Oct 15 |
| U S Finishing, 50c q | ....... | ....... |
| Do. 1 stk | ....... | ....... |
| U S Radiator, 50c q | Oct 15 | Oct 1 |
| Do pfd. $1.75 q | Oct 15 | Oct 1 |
| U S Smelting, 87½c q | Oct 15 | Oct 7 |
| Do pfd. 87½c q | Oct 15 | Oct 7 |
| Corn Products, 75c q | Oct 21 | Oct 4 |
| Do pfd. $1.75 q | Oct 15 | Oct 4 |
| Ill North Ut. 6% p. $1.50 q | Nov 1 | Oct 15 |
| Do 7% pfd. $1.75 q | Nov 1 | Oct 15 |

### RUBBER.

NEW YORK, Sept. 27.—(AP)—RUBBER—Futures closed barely steady; Oct., 19.40c; Dec., 20.20c; March, 20.90c; spot smoked ribbed, 20.00c.

# CHICAGO STOCK TRANSACTIONS

Friday, Sept. 27, 1929.
Sales today..........520,000
Year ago............182,000

Friday, Sept. 27, 1929.
Total, 1929........53,574,000
Previous year.....21,186,940

| High (1929) | Low (1929) | Div yld. pct. | Bid. | Asked. | Description | Sales. | High. | Low. | Close. | Net chge. |
|---|---|---|---|---|---|---|---|---|---|---|
| 52 | 39 | 4.9 | 40⅛ | 41⅛ | Abbott Laboratories | 300 | 41 | 41 | 41 | .... |
| 145 | 86 | 3.1 | 125 | 125½ | Acme Steel | 200 | 125 | 125 | 125 | — 2 |
| 43½ | 34 | 6.5 | 35⅜ | 36½ | Adams Mfg Co | 100 | 36⅜ | 36 | 36⅜ | .... |
| 36¼ | 34½ | ... | 34 | 35 | Addressograph Corp | 3,850 | 35 | 34½ | 34½— | 1¼ |
| 81½ | 49½ | 5.6 | 61 | 61½ | Allied Products Co | 150 | 62 | 61 | 61 | — 1 |
| 57⅝ | 29½ | 2.2 | 44 | 44½ | †Allied Motors Ind | 900 | 45 | 44 | 44½— | ½ |
| 55 | 40½ | 7.8 | 50 | 51 | Do pfd | 250 | 51 | 50 | 51 | .... |
| 53 | 36 | 6.8 | 42 | 43½ | Altorfer Bros cvt pfd | 50 | 44 | 44 | 44 | .... |
| 32⅜ | 21 | 1.9 | 28⅜ | 29 | †Am Comwlth Power A | 100 | 28⅜ | 28⅜ | 28⅜+ | ⅛ |
| 12 | 6 | ... | 8 | 9 | Do war | 500 | 8 | 7⅜ | 8 | — 2⅛ |
| 58⅛ | 35 | 5.6 | 44⅛ | 45 | †Ainsworth Mfg | 150 | 45 | 45 | 45 | .... |
| 34 | 30⅜ | ... | 32⅛ | 32½ | Am Equities Co | 600 | 32⅜ | 32 | 32⅛ | .... |
| 29 | 25⅛ | 5.7 | 28⅜ | 29⅛ | Am States Pub Ser | 600 | 29 | 28⅜ | 29 | + ⅛ |
| 37⅜ | 9 | ... | 9⅛ | 9⅛ | ¶Am Radio Tel Stores | 150 | 10 | 10 | 10 | .... |
| 16 | 9⅛ | ... | 10 | 10⅛ | Am Service | 50 | 10 | 10 | 10 | .... |
| 62⅜ | 60½ | 6.6 | 60 | 60⅜ | Asso Tel & Tel Co | 600 | 61 | 60⅛ | 60⅜— | ⅛ |
| 57⅜ | 31 | 7.9 | 37⅛ | 38 | Art Metal Wks | 550 | 39⅛ | 37 | 37⅛— | 1⅛ |
| 52 | 26 | 2.5 | 40 | 41½ | †Asso Tel Co | 900 | 41⅛ | 40 | 40 | — 1⅛ |
| 510 | 131⅜ | 0.9 | 430 | 440 | Auburn Auto | 350 | 455 | 440 | 440 | —20 |
| 39⅜ | 24 | 8.0 | 24 | 24½ | Autom Washer cvt pfd | 50 | 25 | 25 | 25 | .... |
| 62 | 35 | 4.9 | 52 | 52⅜ | Bastian Bless Co | 800 | 53 | 52 | 53 | .... |
| 35¼ | 27 | 8.2 | 28½ | 29 | Binks Mfg Co | 600 | 29⅛ | 28½ | 28½— | ⅛ |
| 104 | 70⅛ | 2.8 | 71⅛ | 72 | Bendix Aviation | 5,400 | 74 | 71⅛ | 71⅛— | 3⅛ |
| 87 | 68 | 5.8 | 68⅜ | 69 | Borg Warner | 8,900 | 70 | 67⅜ | 69 | — 2⅛ |
| 45 | 35 | 7.7 | ... | 41¼ | Borin Viviton Corp | 50 | 39 | 39 | 39 | .... |
| 29¼ | 20 | 8.7 | 23⅛ | 23⅛ | Brach & Sons | 100 | 23⅛ | 23⅛ | 23⅛ | .... |
| 26 | 5 | ... | 5 | 7 | Bright Star Elec A | 50 | 5 | 5 | 5 | .... |
| 36⅜ | 22 | 10.3 | 23 | 23¼ | Brown Fence & Wire Co | 350 | 23 | 23 | 23 | .... |
| 37 | 17½ | 14.0 | 17½ | 17⅜ | Do B | 100 | 17⅜ | 17½ | 17½— | ⅛ |
| 86½ | 41 | 3.0 | 81 | 82 | Bruce E L Co | 250 | 81⅜ | 81 | 81⅜— | 1⅛ |
| 39 | 28 | ... | 39 | 39½ | Bulova Watch Co | 2,050 | 40 | 38⅜ | 39⅜+ | ⅜ |
| 51¼ | 40 | 8.1 | 42½ | 43 | Do pfd | 100 | 43½ | 43 | 43 | + 1 |
| 65½ | 63½ | ... | 63⅜ | 63⅜ | Burnham Trad Corp | 2,600 | 64⅛ | 63⅛ | 63⅜— | ⅜ |
| 45 | 25½ | 6.7 | 30½ | 30⅜ | Butler Bros | 600 | 31 | 30½ | 30½— | 1 |
| 86½ | 43½ | 4.6 | 55½ | 56 | Ceco Mfg Corp | 1,400 | 58 | 54 | 55⅛— | 2⅛ |
| 56½ | 35 | 3.0 | 55 | 56 | Cent Pub Ser A | 1,250 | 56 | 55⅛ | 56 | .... |
| 186 | 75 | 2.0 | 156 | 167 | Cent S W Util | 900 | 169 | 160 | 160 | — 4 |
| 103 | 94 | 7.0 | 99 | 99½ | Do pfd | 100 | 99½ | 99 | 99½ | .... |
| 8 | 3 | ... | 6 | 6½ | Do rts | 800 | 7 | 6½ | 6½— | ⅛ |
| 59⅜ | 46½ | 5.0 | 50 | 51 | Chain Belt | 50 | 50 | 50 | 50 | .... |
| 31 | 15 | ... | 16 | 16½ | Chi City & Con Rys pfd | 300 | 16⅛ | 16 | 16½+ | ⅛ |
| 73 | 18 | ... | 48½ | 49 | Chi Corp | 11,150 | 49⅜ | 48½ | 48½— | 2⅛ |
| 69 | 44 | 5.3 | 55½ | 56 | Do pfd | 1,700 | 57 | 56 | 56 | — 1⅛ |
| 51¼ | 45½ | ... | 45½ | 45⅜ | Chi Investors Corp | 1,500 | 46 | 45⅜ | 45⅜— | ⅛ |
| 58 | 53½ | 5.5 | 54½ | 55 | Do pfd | 2,500 | 55 | 54½ | 54½— | ⅛ |
| 17⅜ | 17½ | 8.2 | 17½ | 17⅜ | Chi Flex Shaft | 200 | 17⅜ | 17⅜ | 17⅜+ | ⅛ |
| 35 | 28 | 10.3 | 30 | 31 | Chi Yellow Cab | 650 | 31½ | 29⅛ | 29⅛— | 2 |
| 60½ | 45½ | ... | 60 | 60½ | **Cities Ser Co | 7,500 | 60½ | 59⅜ | 60½+ | ½ |
| 36¼ | 24 | 4.4 | 33 | 34 | City Radio Stores | 50 | 34 | 34 | 34 | + 1 |
| 34⅜ | 5 | ... | 5⅜ | 5¾ | Club Aluminum | 50 | 5⅜ | 5⅜ | 5⅜— | ⅛ |
| 449⅜ | 210 | 2.1 | 375 | 380 | Commonwealth Edison | 225 | 390 | 376 | 376 | —21½ |
| 97½ | 83 | ... | 93 | 93½ | Cont Chi Corp ctfs w i | 11,300 | 95⅛ | 92⅜ | 93 | — 3 |
| 38 | 21¼ | ... | 24 | 25 | Cons Material Corp | 1,650 | 28 | 23 | 25 | + 3 |
| 55 | 40 | 8.3 | 41½ | 42 | Do pfd | 50 | 42 | 42 | 42 | .... |
| 16⅜ | 16½ | ... | 16⅜ | 16⅜ | Community Water Ser. | 1,050 | 16⅜ | 16⅜ | 16⅜ | .... |
| 35½ | 23½ | 6.9 | 29 | 29½ | Community Tel Co | 300 | 29 | 29 | 29 | — ⅜ |
| 47⅛ | 37 | ... | 42 | 45 | Cons Steel Corp | 200 | 42¼ | 42 | 42 | — ⅜ |
| 37½ | 27 | ... | 31½ | 32 | Cord Corp | 5,000 | 33⅜ | 31½ | 31½— | 2 |
| 13⅛ | 7 | ... | 9⅜ | 10½ | Consumers Company | 150 | 10 | 10 | 10 | .... |
| 48 | 44 | 3.2 | 46 | 46½ | Crane Co | 100 | 46 | 46 | 46 | .... |
| 119 | 112 | 6.3 | 113¼ | 114 | Do pfd | 50 | 113¼ | 113¼ | 113¼ | .... |
| 27⅜ | 22 | 5.1 | 28½ | .... | Curtis Lighting Inc | 950 | 28⅛ | 27½ | 28 | .... |
| 37 | 27 | 9.3 | .... | 29 | Curtis Mfg Co | 100 | 28 | 27 | 28 | + 1 |
| 44 | 34⅜ | 8.9 | 35 | 37 | Dayton Rubber A | 150 | 39 | 37 | 37 | — 2⅜ |
| 27 | 14 | 13.3 | .... | 14⅜ | Decker & Cohn | 150 | 14⅜ | 14 | 14 | — 1 |
| 90½ | 30 | 1.1 | 83 | 84 | †Elec Household | 1,750 | 84 | 80 | 84 | — ⅜ |
| 22½ | 7 | ... | 8½ | 8⅜ | Elec Res Lab | 250 | 8½ | 8½ | 8½ | .... |
| 37 | 24 | 5.3 | 30½ | 31 | Empire Pub Ser Corp | 100 | 31 | 30½ | 31 | — ⅛ |
| 97½ | 86½ | 7.0 | 86⅜ | 87⅜ | Emp G & F 6% pfd | 100 | 87 | 87 | 87 | + ⅛ |
| 97 | 90⅜ | 7.1 | 89 | 93 | Do 6½% pfd | 100 | 89 | 89 | 89 | — 2½ |
| 74 | 69 | 5.0 | 68⅜ | 69½ | Fed Screw Co | 100 | 69 | 69 | 69 | .... |
| 31 | 25 | 6.9 | 30 | 31 | Fed Publication Co | 450 | 30⅛ | 29 | 30⅛+ | 1⅛ |
| 85⅜ | 57 | 2.8 | 70 | 71¼ | †Fitzsimons & Connell | 100 | 71 | 71 | 71 | .... |
| 36 | 21 | 6.0 | 22⅜ | 22½ | Foote Bros | 150 | 22⅜ | 22⅜ | 22⅜— | ⅜ |
| 26 | 15⅛ | 8.2 | 17 | 17½ | Gerlach Barklow Co | 100 | 17 | 17 | 17 | .... |
| 149⅜ | 90 | 3.1 | 128 | 129½ | Gleaner Com Harv Corp | 50 | 130 | 130 | 130 | — 3 |
| 32⅛ | 15⅛ | ... | 20 | 20½ | Great Lakes Aircr Co | 750 | 21 | 20 | 20⅛— | ⅛ |
| 290 | 190 | 4.4 | 220 | 235 | Great Lakes Dredge | 25 | 225 | 225 | 225 | + 1⅛ |
| 48⅛ | 35⅛ | 3.3 | 45 | 46½ | Gr Gripper Shoe Co | 50 | 45 | 45 | 45 | — 1 |
| 69⅜ | 55⅛ | 3.3 | 60⅜ | 61 | Grigsby Grunow Co | 25,350 | 62⅛ | 59⅛ | 61 | — ⅛ |
| 35⅛ | 23 | 3.0 | 32 | 34¼ | †Hall Print Co | 1,600 | 34¼ | 32 | 33 | .... |
| 34⅛ | 23⅛ | 8.5 | 23⅛ | 23⅛ | Hart Carter pfd | 50 | 23⅛ | 23⅛ | 23⅛— | ⅛ |
| 30 | 25⅜ | 7.1 | 28 | 28⅛ | Gen Water Wks | 400 | 28 | 28 | 28 | .... |
| 66 | 31 | ... | 63 | 64 | Gen Theater Inc | 2,450 | 64 | 60⅛ | 64 | + 3⅛ |
| 30⅜ | 25⅛ | 6.6 | 30⅛ | 30⅜ | Hussman Lic | 750 | 30⅛ | 30 | 30⅛+ | ⅛ |
| 33⅜ | 32 | 5.6 | 32 | 32⅜ | Harnisch Fecer Corp | 1,100 | 32⅜ | 32 | 32 | — ⅜ |
| 59⅛ | 34 | 5.7 | 44 | 45 | Houd. Hershey Corp A | 600 | 46⅛ | 43⅜ | 44 | — 2 |
| 59 | 30⅛ | 3.4 | 44 | 45 | Do B | 1,100 | 46 | 44 | 44 | — 2⅛ |
| 58⅛ | 33⅛ | 2.7 | 55 | 55⅛ | Hormel G A | 400 | 55⅛ | 55⅛ | 55⅛— | ⅛ |
| 41 | 25⅛ | 8.5 | 28 | 29 | Illinois Brick Co | 50 | 28 | 28 | 28 | — 1 |
| 67⅛ | 54 | 6.0 | 66⅛ | 70 | Ind Pneu Tool | 50 | 67⅛ | 67⅛ | 67⅛+ | 1 |
| 149⅜ | 30 | ... | 107⅜ | 107⅜ | Insull Util Inv Inc | 8,650 | 111½ | 107 | 107⅜— | 5⅜ |
| 108 | .... | 6.0 | 100 | 100½ | Do 2nd pfd | 1,550 | 100⅛ | 100 | 100⅛ | .... |
| 97 | 84½ | ... | 87 | 89 | Do wow | 150 | 88⅛ | 88 | 88 | + 1 |
| 38 | 24⅜ | 2.7 | 34⅛ | 34⅜ | Iron Fire vt ct | 750 | 34⅜ | 34 | 34⅜— | ⅜ |
| 26⅜ | 24⅜ | 6.8 | 25⅜ | 26⅜ | Inland Util Inc | 800 | 26⅛ | 25⅜ | 26 | .... |
| 131 | 95 | 4.5 | 95⅜ | 97⅜ | Kalamazoo Stove | 350 | 97 | 95 | 97 | + ⅛ |
| 66 | 28⅜ | ... | 62 | 64 | Katz Drugs | 250 | 63 | 61 | 61 | — 1 |
| 19⅛ | 10⅛ | ... | 25 | 26 | Kellogg Switch | 350 | 13⅛ | 13 | 13 | .... |
| 42 | 19 | 5.8 | 25 | 26 | Ken Rad Tube | 5,500 | 26⅜ | 24⅜ | 26 | + 1 |
| 58 | 37½ | 7.7 | 39 | 41 | Keystone S & W | 300 | 39⅛ | 39 | 39 | — ⅛ |
| 32 | 19⅜ | 9.5 | 20 | 27 | Kirsch Co pfd | 50 | 21 | 21 | 21 | + ⅛ |
| 29⅛ | 12 | ... | 14⅛ | 15 | Lane Drug Stores | 450 | 15 | 14 | 14⅛— | 1 |
| 5⅜ | 2⅛ | ... | 3⅛ | 3⅛ | La Salle Ext | 150 | 3⅛ | 3⅛ | 3⅛— | ⅛ |
| 135½ | 112⅛ | ... | 117⅛ | 118 | Lehman Corp | 400 | 120 | 118 | 118 | — 3⅛ |
| 25⅛ | 12⅛ | ... | 16 | 17 | Leath & Co | 200 | 16⅜ | 16⅛ | 16⅜ | .... |
| 23⅜ | 10⅜ | ... | 17⅛ | 17⅜ | Libby McNeill | 1,550 | 17⅜ | 17⅜ | 17⅜— | ⅛ |
| 28 | 20 | 6.9 | 23 | 23⅜ | Lincoln Printing Co | 50 | 23 | 23 | 23 | .... |
| 6 | 3⅛ | ... | 5⅛ | 5⅜ | Lindsay Light | 100 | 5½ | 5⅛ | 5½ | .... |
| 31⅛ | 28 | 6.5 | 30 | 30⅛ | Lindsay Nunn Pub | 300 | 30⅛ | 30⅛ | 30⅛ | .... |
| 38⅜ | 23 | 6.7 | 29 | 30½ | Lion Oil Ref | 250 | 30 | 29⅛ | 29⅛— | 1⅛ |
| 54⅜ | 53 | ... | 53 | 53⅜ | Manh-Dearb | 2,360 | 53⅜ | 53 | 53⅛ | .... |
| 76 | 57⅜ | 3.1 | 66½ | .... | McQuay Norris | 100 | 65 | 65 | 65 | — 1⅜ |
| 36⅜ | 20 | 4.6 | 32½ | 33 | Mer & Mfg A | 900 | 34 | 33 | 33 | — ⅜ |
| 33⅜ | 27⅛ | 6.2 | .... | .... | Mid West Tel Co | 350 | 28 | 27⅜ | 28 | .... |
| 570 | 157⅜ | 1.5 | 465 | 475 | ‡Middle West Util | 1,900 | 480 | 471 | 471 | — 9⅜ |
| 70½ | 67 | ... | 69 | 70 | Do rts | 4,850 | 70½ | 67 | 68⅛ | .... |
| 194 | 98 | 3.7 | 106 | 108⅜ | ‡Do 6% pfd | 200 | 107 | 107 | 107 | —14⅛ |
| 202 | 115 | 7.0 | 112 | 119 | ‡Do 8% pfd | 950 | 119⅜ | 115 | 117 | —16⅛ |
| 212 | 119 | 6.7 | 115 | 124⅛ | ‡Do 8% prior pfd | 250 | 125 | 120 | 120 | —15 |
| 49⅛ | 48 | ... | 48 | 48⅛ | Do new | 161,900 | 49⅜ | 48 | 48⅛ | .... |
| 35⅛ | 28⅜ | ... | 33⅛ | 33½ | Midland United | 4,450 | 35 | 33 | 33⅛+ | ⅛ |
| 106⅜ | 96⅛ | 7.0 | 91⅛ | 95 | Midland Util pr pfd | 200 | 100⅛ | 100⅛ | 100⅛— | 4 |
| 58 | 35⅛ | 6.6 | 38 | 43⅛ | Monroe Chemical pfd | 50 | 38 | 38 | 38 | — 2 |
| 78⅜ | 24 | 1.6 | 77 | 78 | ‡Monsanto Chem | 1,100 | 78 | 77 | 77⅛+ | ⅛ |
| 78⅜ | 48 | 3.1 | 65 | 67 | †Modine Mfg | 200 | 66 | 65 | 65 | — 3 |
| 56⅜ | 20 | ... | 19⅛ | .... | Morgan Litho | 200 | 20 | 20 | 20 | .... |
| 42⅛ | 22⅛ | ... | 32⅛ | 33 | Mo Kansas Pipe Line | 1,500 | 33⅜ | 32 | 32⅜ | .... |
| 64 | 40 | 4.5 | 46 | 48 | Nat Battery Co | 250 | 47⅜ | 47 | 47⅛+ | ⅛ |
| 53⅜ | 25 | ... | 50⅜ | 51 | Nat Sec Inv Co | 1,050 | 51⅛ | 51 | 51 | — 1 |
| 118 | 97 | 5.5 | 111 | 112 | Do ctfs | 250 | 111 | 110 | 111 | .... |
| 66⅛ | 27 | 4.0 | 44⅛ | 45 | Nat El Power A | 250 | 46 | 44⅛ | 45 | — 1 |
| 5⅜ | 2⅛ | ... | 3 | 3⅛ | National Leather | 300 | 3⅛ | 3 | 3 | — ⅛ |
| 72⅛ | 62 | ... | 63 | 63⅜ | Nat Rep Inv | 1,000 | 64 | 63 | 63⅜+ | ⅛ |
| 56 | 39 | 7.1 | 41⅛ | 43 | Nat Standard | 800 | 42 | 41⅛ | 42 | + 1 |
| 20 | 14⅛ | 5.8 | 15⅜ | 16 | Nat Trm pt pd | 50 | 16⅛ | 16⅛ | 16⅛ | .... |
| 43⅜ | 31 | ... | 31 | 31⅛ | Nat Un Radio | 550 | 33 | 31 | 31 | — 1 |
| 64⅛ | 32⅜ | 5.1 | 59 | 60 | Noblitt Sparks | 1,900 | 60⅛ | 58 | 59 | — 1 |
| 42⅜ | 36 | ... | 36 | 37 | N & S Am Cor A | 450 | 37 | 36 | 37 | — ⅛ |
| 70⅛ | 46⅛ | 5.3 | 47⅜ | 48⅛ | North Am Car | 200 | 47⅜ | 47⅜ | 47⅜ | .... |
| ⅛ | ... | ... | ... | ⅛ | Do rts | 750 | ⅛ | ⅛ | ⅛ | .... |
| 26 | 18 | 6.8 | 22⅜ | 23 | No Am Gas | 200 | 23 | 22⅜ | 22⅜ | .... |
| 90 | 67 | ... | 70 | 70⅛ | No Am Light & Pow | 600 | 70⅛ | 70 | 70 | — ⅛ |
| 25⅛ | 23 | ... | 23⅛ | 23⅜ | No Am W W & El | 100 | 23⅜ | 23⅜ | 23⅜+ | ⅛ |
| 99⅜ | 94 | 1.8 | 99 | 99⅛ | N West Ban Corp | 2,100 | 99⅜ | 99 | 99 | + ⅛ |
| 45½ | 30 | 6.8 | 43 | 44 | †Ontario Mfg | 700 | 44 | 43 | 44 | .... |
| 38⅜ | 21⅛ | 3.9 | 32⅛ | 32⅜ | Pac Pub Ser A | 100 | 32⅛ | 32⅛ | 32⅛— | ⅛ |
| 57 | 44 | 5.2 | 47 | 48⅛ | Parker Pen Co | 50 | 48⅜ | 48⅜ | 48⅜— | ⅛ |
| 31⅜ | 20 | 6.8 | 22 | 23 | Pen Gas & Elec | 300 | 22⅜ | 22⅛ | 22⅛— | ⅛ |
| 95 | 46 | 4.7 | 50⅛ | 51 | Peoples Lt & Pow Co | 50 | 50⅛ | 50⅛ | 50⅛— | ⅛ |
| 67 | 45 | 3.5 | 56 | 56 | Perfect Circle | 200 | 58 | 57 | 58 | + 1⅛ |
| 44⅛ | 27 | 4.6 | 36 | 36⅛ | Pottor Co | 150 | 36⅜ | 36⅜ | 36⅜— | ⅛ |
| 35⅜ | 31 | 2.9 | 33 | 34⅛ | Polymet Mfg new | 1,050 | 34⅜ | 33 | 33 | — 1⅛ |
| 90½ | 58 | 1.3 | 73⅜ | 74 | Pines Winterfront | 200 | 75 | 74 | 74 | — 1 |
| 435 | 205 | 2.1 | 370 | 385 | Public Service no par | 230 | 375 | 370 | 375 | + 5 |
| 369 | 294 | 1.2 | 315 | 320 | Quaker Oats | 35 | 320 | 315 | 320 | .... |
| 130 | 106 | 5.7 | 100 | 106 | Do pfd | 100 | 106 | 106 | 106 | — 9 |
| 81⅜ | 57⅜ | 3.2 | 57 | 64 | Raytheon Mfg | 50 | 63 | 63 | 63 | — 1 |
| 30½ | 20 | 6.7 | 22 | 22⅛ | Reliance Mfg | 450 | 22⅛ | 22⅛ | 22⅛ | .... |
| 57 | 43 | 6.4 | 44 | 46⅛ | Ross Gear | 250 | 47⅛ | 46 | 47⅛— | ⅛ |
| 50 | 37 | 4.7 | 42⅛ | 44 | Ryerson Joseph T | 100 | 43 | 43 | 43 | .... |
| 35 | 27 | 5.0 | 31 | 32 | Sally Frocks Inc | 250 | 32⅛ | 31 | 31 | — 1⅛ |
| 46⅜ | 35⅛ | 4.9 | 41 | 43 | Sangamo Elec | 300 | 41 | 41 | 41 | — 1 |
| 18⅛ | 14⅜ | 3.1 | 14⅛ | 15 | Seaboard Util | 2,900 | 15 | 14 | 14⅛ | .... |
| 90 | 65 | 2.8 | 66⅜ | 72⅛ | Sheffield Steel | 300 | 72 | 70⅜ | 72 | — ⅜ |
| 20⅛ | 11⅛ | ... | 16 | 17 | Signode St | 100 | 16 | 16 | 16 | — 2 |
| 35 | 22⅛ | 6.3 | 28 | 30 | South Col Pow A | 900 | 32 | 31⅜ | 32 | + 4 |
| 38 | 26 | ... | 34½ | 35 | Stand Dredge | 100 | 35 | 35 | 35 | .... |
| 41 | 28 | 5.6 | 35 | 35⅛ | Do cv pfd | 350 | 35⅛ | 35 | 35⅛ | .... |
| 37⅛ | 36⅛ | 4.4 | 36⅛ | 36⅜ | Stone H O Co | 200 | 36⅜ | 36⅛ | 36⅛— | ⅛ |
| 36 | 28 | 7.1 | 28 | 30 | Sterling Mot Truck | 150 | 28 | 28 | 28 | .... |
| 40 | 16⅛ | ... | 20⅜ | 21⅛ | ¶Steinite Radio | 100 | 22 | 22 | 22 | — 1⅛ |
| 74 | 50 | 5.5 | 57⅛ | 58 | †Super Maid Corp | 400 | 58⅜ | 57⅛ | 58 | — ⅛ |
| 145 | 124⅜ | 5.8 | 138 | 138⅜ | Swift & Co | 500 | 138⅜ | 138⅜ | 138⅜— | ⅛ |
| 37⅛ | 30⅛ | 5.9 | 33⅛ | 34 | Swift Intl | 650 | 33⅛ | 33 | 33⅛ | .... |
| 28⅛ | 19 | ... | 20 | 20⅛ | Tenn Prod | 50 | 20 | 20 | 20 | .... |
| 39⅛ | 26 | 5.7 | 34 | 35 | Time-O-Stat Control | 50 | 34⅛ | 34⅛ | 34⅛— | ⅛ |
| 37⅛ | 23 | 8.0 | 25 | 25⅛ | Unit Corp pfd | 550 | 25⅛ | 24⅜ | 25⅛— | ⅛ |
| 51⅛ | 22 | ... | 47 | 48 | United Gas | 500 | 49⅛ | 47 | 47 | — 2⅛ |
| 56⅜ | 49⅛ | ... | 53⅛ | 54⅛ | Util Lt & Pw A | 850 | 54 | 52⅛ | 52⅜— | 2⅛ |
| 42⅛ | 20 | 10.0 | 24 | 24⅜ | Unit Reproducer Corp | 100 | 24⅜ | 24⅜ | 24⅜+ | ⅛ |
| 92⅛ | 55 | 1.7 | 83⅛ | 83⅜ | U S Gypsum | 950 | 84 | 83 | 84 | — 1 |
| 19 | 17⅛ | ... | 17⅛ | 18 | U S Lines | 450 | 17⅜ | 17⅛ | 17⅛ | .... |
| 141 | 22⅛ | ... | 35 | 36⅛ | U S R & Telev | 750 | 37⅛ | 35⅛ | 36⅛— | 2 |
| 56 | 14⅛ | 8.6 | 18 | 18⅛ | Utah Radio Prod | 1,200 | 18⅛ | 18 | 18⅛— | ⅛ |
| 55 | 20⅛ | ... | 51⅛ | 52 | Util Ind Corp | 34,600 | 54 | 50⅛ | 52 | — ⅛ |
| 55 | 25 | 2.9 | 51⅜ | 52 | Do pfd | 8,400 | 54⅛ | 51⅛ | 52 | .... |
| 40 | 27½ | ... | 32⅛ | 33 | Util Pow & Light | 50 | 33 | 33 | 33 | .... |
| 36 | 26 | 9.1 | 30 | 30⅜ | Van Sicklen Corp | 300 | 30⅛ | 30 | 30⅛ | .... |
| 32 | 27 | 8.3 | 27 | 28 | Viking Pump pfd | 100 | 27⅛ | 27⅛ | 27⅛— | 1 |
| 33 | 28 | 4.8 | 30⅛ | 31⅛ | Vortex Mfg Co | 800 | 31⅜ | 30⅜ | 31⅛— | ⅛ |
| 42 | 34 | 7.4 | 33⅛ | 34⅛ | Do A | 1,200 | 34⅜ | 33⅜ | 34 | — ⅛ |
| 27 | 17 | ... | 17 | 17½ | Wahl | 100 | 17 | 17 | 17 | .... |
| 30 | 16⅛ | ... | 24 | 24⅜ | Warchel Corp | 150 | 25 | 24⅜ | 25 | .... |
| 210 | 160 | 1.6 | 180 | 190 | †Waukesha Motors | 20 | 187 | 185 | 185 | — 5 |
| 35 | 16⅛ | ... | 19⅛ | 20⅛ | Wayne Pump Co | 200 | 21 | 21 | 21 | — ⅛ |
| 46 | 30⅛ | 9.9 | .... | 35⅛ | Do pfd | 50 | 35⅛ | 35⅛ | 35⅛— | 1⅛ |
| 28⅛ | 22 | 6.0 | 24⅜ | 24⅛ | West Cont Ut A | 450 | 24⅛ | 23⅛ | 24⅛ | .... |
| 45⅛ | 20 | 6.7 | 30 | 30⅛ | West Pw Lt & Tel | 100 | 30 | 30 | 30 | — 1 |
| 74⅛ | 37 | 3.0 | 65⅛ | 66 | Wextark Radio Stores | 1,050 | 66⅛ | 65 | 66 | — 2 |
| 51 | 37 | 3.6 | 40 | 41 | Wieboldt Stores Inc | 100 | 41 | 40 | 41 | — 1 |
| 77 | 50 | ... | 67⅛ | 69 | Winton Engine | 500 | 69 | 69 | 69 | .... |
| 32⅛ | 21⅛ | ... | 25 | 25⅛ | Yates Mach | 1,450 | 26 | 24⅛ | 25⅛— | ⅛ |
| 62⅛ | 28 | 4.9 | 40⅛ | 41⅛ | Zenith Radio | 750 | 42 | 40⅛ | 41 | — 1 |

*Ex dividend. †Pays extra dividend. ‡Ex rights. ‡Pays stock dividend also. ¶Pays dividend in stock. zDividend not yet announced. **Pays stock and cash.

BONDS.

| Div. yld. pct. | High (1929) | Low (1929) | Sales. | Issue— | High. | Low. | Close. | Net chge. |
|---|---|---|---|---|---|---|---|---|
| ... | 97½ | 97½ | $5,000 | Brown Paper Mill 6s '39 | 97½ | 97½ | 97½ | .... |

## STOCK MARKET GOSSIP

***Earnings Outlook.***

Continental Can this year will spend about $5,000,000 on new construction and improvements. Present indications are that the company will show an increase of 35 per cent or more in earnings for 1929 in spite of these expenditures, benefits from which will not be fully realized until 1930.

***Gold Dust Discussion.***

Bullish discussion on Gold Dust centers on the report that the company earned about $4 a share in the fiscal year ending Aug. 31 last. This would be an excellent showing in view of the fact that the year was one in which newly acquired companies were being absorbed by the parent concern.

***Suggests Another Split.***

National Biscuit sold at a new high record level yesterday and it was ex-dividend. The stock is paying higher dividends this year and there have been rumors of an expansion of activity. The price is, of course, working up to a level which suggests another split up, and possibly a stock dividend.

***Seen in Strong Hands.***

Though Erie has declined with the rest of the railroad list, the stock is apparently falling into strong hands. Net income for 1929 is estimated at between $7 and $8 a share. Continued earnings gains are forecast by officials for the next few years. Allegheny corporation and important banking interests hold large blocks of the stock.

***New Starring Act.***

Standard Gas in the last day or two has supplanted Columbia Gas as the star utility performer. Rumors were numerous to account for Standard's rise, but they lack confirmations. Columbia Gas, while receding under profit taking, was maintained at a price which gives it market valuation of over a billion dollars.

***Expect Unusual Developments.***

Some interesting and unusual developments are understood to be on the way for Commercial Investment Trust. This company, which is not an investment trust in the usual understanding of the phrase, but which is a financing company, borrowing money from the banks and lending it, together with its capital, to facilitate the distribution of manufactured goods of various sorts, in the last year has greatly expanded its business. The stock rose abruptly a short time ago in anticipation of a stock split-up and since the event has held pretty firmly around the 200 level for the old shares.

***Railroad Earnings.***

Here and there a note of disappointment is sounded in the August rail earnings now being published, but the roads as a whole make up a delightful symphony. Compared with Pennsylvania, the N. Y. C. and the B. & O. showed only moderate gains. Union Pacific reported a slight falling off. Atchison, however, upheld the western standard in good style. Adding another two millions to net operating income in August, Atchison shows for the eight months an increase of over 60 per cent in net.

### DRY GOODS.

New York, Sept. 27.—(AP)—Cotton goods markets were steady with fairly active conditions ruling in gray goods. Mills reported considerable trading in rayon and cotton dress goods and woven specialties. Prices were unchanged. Fancy coatings were in fair demand in wool goods markets. Burlaps were easier on cables from Calcutta with spots and afloats quiet and subject to bids. Renewed demand from all silk satins was current in silk fabric markets. Spot raw silks were quiet and unchanged.

## The Tribune Investors' Guide

*Inquiries must bear the signature and address of writer. Answers of public interest will be published, those not of general interest will be mailed if stamped, self-addressed envelope is inclosed. Address letters to Investors' Guide. Answers are based upon information which The Tribune believes correct, but beyond care in securing it The Tribune assumes no responsibility.*

*Saturday, September 28, 1929.*

[Copyright: 1929: By The Chicago Tribune.]

***General Asphalt.***

S. F.: General Asphalt company stockholders on Sept. 19, 1929, approved the recapitalization plan whereby the authorized common stock was increased to 1,000,000 no par shares.

The recapitalization is in accordance with the company's plans for segregation of its oil interests in western Venezuela into a new company.

For the six months ended June 30, 1929, the company reported net profit of $461,760, compared with a loss of $339,241 in the first half of 1928.

Earnings in the first half year were $1.41 on the 210,614 shares of common stock [par $100].

After provision for preferred dividends there remained a surplus of $296,555 for the first half year. For the corresponding period of 1928 the company reported a deficit of $506,921.

Profit and loss surplus on June 30, 1929, was $9,183,383, against $9,013,540 a year before.

Current assets were $6,859,143 and current liabilities were $1,339,964, leaving a net working capital of $5,519,179, which compares with $5,762,512 a year before.

Common stockholders of record, Oct. 23, 1929, will be given the right to purchase additional stock at $50 a share in the ratio of one share for each three held.

The 6 per cent convertible bonds will be redeemed on Oct. 1, 1929, and the preferred stock on Dec. 23, 1929. This will leave the common stock as the company's only liability.

The proceeds from the sale of the additional common stock will provide funds for redemption purposes.

The company terminated its activities in the electric refrigeration line on Dec. 31, 1928, thereby removing the former heavy drain on earnings.

Dividends are being paid on the preferred stock, but not on the common. The common is a speculation.

***Briggs Manufacturing.***

J. G. C.: Briggs Manufacturing company's earnings for the June quarter of 1929 were not up to those of the like period of 1928 but earnings for the half year ended June 30, 1929, were greater than those for the first half of 1928.

Net earnings were $1,018,130 for the June quarter of 1929 and $2,422,697 or $1.21 per share on 2,003,225 no par shares for the six months ended June 30, 1929. Net earnings for the June quarter of 1928 were $1,356,125, and for the six months ended June 30, 1928, net earnings were $2,053,533.

The company recently leased additional land and buildings adjoining its present plant in Cleveland.

No dividends have been reported since July 25, 1927.

The stock is speculative at present.

***Ohio Public Service.***

F. C. C., Iron Mountain, Mich.: Ohio Public Service company first and refunding 7½ per cent bonds, series A, are backed by good security. Earnings during the five years ended Dec. 31, 1928 averaged three times the annual interest requirements on this series and the B, C, and D series, which were issued under the same mortgage and are secured ratably with the A series.

These bonds are a suitable investment for a business man's funds.

Established 1880
**James E. Bennett & Co.**
BONDS COTTON STOCKS — GRAIN SUGAR RUBBER
MEMBERS
NEW YORK STOCK EXCHANGE
ALL PRINCIPAL EXCHANGES
Peoria ........ Illinois
11 Board of Trade
Kankakee ...... Illinois
260 East Court St.
Danville ....... Illinois
14 N. Vermilion St.
Decatur ....... Illinois
120 So. Water St.
Kewanee ....... Illinois
114½ West 2nd St.
Jacksonville .. Illinois
74½ Public Square Bldg.
Galesburg ..... Illinois
Main & Kellogg Sts.
Quincy ........ Illinois
400 Maine Street
Streator ....... Illinois
Vermilion & Main Sts.
Paris .......... Illinois
First Nat'l Bank Bldg.
Watseka ....... Illinois
128 Walnut St.
Cairo .......... Illinois
403 Board of Trade
PRIVATE WIRES TO BRANCHES
332 S. La Salle, Chicago — 25 Beaver St., New York

**Diversified Investments Incorporated**
Kansas City, Missouri
The regular quarterly dividends of $1.75 per share on the 7% First Preferred Stock; $1.00 per share on the Class A Stock; and $1.00 per share on the Class C Stock will be paid on October 15, 1929, to stockholders of record on October 1, 1929, at 3:00 o'clock P. M.
V. E. CHANEY, Vice President

## Atchison Railway Shows Big Increase in Income

[Chicago Tribune Press Service.]

New York, Sept. 27.—Net operating income of the Atchison in August showed an increase of $1,999,993 over August last year and for the first eight months the net operating income was $16,073,862 higher than in the 1928 period. These large gains by Atchison were the outstanding feature of the rail reports for the periods received today, although a majority of the roads continue to show substantial gains over last year.

**THEODORE GARY AND COMPANY**
KANSAS CITY, MISSOURI
**Eighty-fifth Consecutive Quarterly Dividend**
The regular quarterly dividends of 40c a share on the No Par Preferred stock and the usual dividend on the Common stock has been declared payable October 1, 1929, to the stockholders of record as of the 20th day of September, 1929, at 3:00 p. m. The books will be closed to transfer on September 15th and re-opened on October 1, 1929.
(Signed) C. A. BENNETT, Vice-Pres. and Treasurer.
September 14, 1929.

ABANDON... STREET ... TO BEA...

Brokers' Loa... Is Blow to...

[Continued from p...

...way against the sw... and Electric, which ... favor for the last w... chief of them. It ... further gain of 16½ ... Water Works was ... U. S. Hoffman, up ... and some of the P... issues, notably So... Edison, with a gain ... were others.

Finally Gi...

National Cash Reg... itself by pushing int... ritory on unusually... while selling went o... the forenoon, but it ... way in the end an... sorry finish some 4... dividing line. Selli... the opening, the sto... ed for a gain of 5... close to its new pea... until well toward t...

Most Wall street e... the fluctuations of U... common throughout... the old leader's inabi... account of itself spr... of consternation an... throughout the mar... 221⅝, dropped to 22... 226, a net loss of 6... Another erstwhile ... here of late not quit... General Electric, wh... acutely. It went do... and the finals caught... of 13⅝ points.

Join in ...

Both the big gas ... up toward the van o... treat, Columbia wind... points on the wrong ... Consolidated showing... 8¼ points. Weakness... due in a large measu... following the annou... per cent stock divi... "good news" out th... unload.

General Motors dr... low on its move, and... rest of the group wa... less constant pressu... and Chrysler both dr... bottoms of yesterday.

Many Wall street b... the opinion this aft... distress selling whic... havoc in the stock m... just about been comp... pected there will be s... dation tomorrow mor... the large number o... which went out tonig... out of the way the opi... stocks should get som... organized support wa...

SOCIALISTS ... BLAMED FO... IN ENGLIS...

[Chicago Tribune P...

PARIS, Sept. 27.—T... English discount rat... cent to 6½ per cent... an inevitable result ... government by the ... newspaper La Libert... phantly declares tha... of the same policy a... all times in all count... consequences."

"A year ago the B... gold reserve was ... newspaper states. "... it fell to $743,650,234. ... ing for the Bank of ... fixed at a minimum ... The prosperity of En... its credit and its cr... the upkeep of the ... And now the credi... sterling is gravely e... few months the gold ... Bank of England has ... more than 25 per ce...

Pointing out that ... have remembered th... when it had a left c... the Liberté warns t... should profit by En... and avoid allowing t... to regain power.

COTTON FINIS...

Cotton markets we... day with a show of ... sympathy with Live... weakness in stocks ... bined with hedge sale... brought weakness a... with a finish ar... losses on futures ... 11 points on the a... while outside ma... 11 points. New O... was uneasiness o... of a tropical storm ... of Florida and possibl... the interior. Weather... in the main favorable... ness was created ... barrassment of ... Liverpool import...

Spinners' taking... estimated at 276,000 ... against 267,000 bales l... intosight movement w... against 690,000 bale... week.

Spot cotton busi... active, with pri... York was 18.70c, ... Galveston, 18.50c ... for middlings.

CHICAG...

| | High. | Low. |
|---|---|---|
| October | 18.33 | 18.25 |
| December | 18.55 | 18.48 |
| January | 18.61 | 18.5... |
| March | 18.88 | 18... |
| May | 19.05 | 1... |

NEW ORL...

| | High. | Low. |
|---|---|---|
| October | 18.22 | 1... |
| December | 18.44 | 18... |
| January | 18.52 | 18.4... |
| March | 18.72 | 18.67 |
| May | 18.89 | 18.80 |

NEW YORK ...

| | High. | Low. |
|---|---|---|
| October | 18.53 | 1... |
| December | 18.62 | 1... |
| January | 18.66 | 1... |
| March | 18.90 | 1... |
| May | 19.11 | 19... |
| July | 19.02 | 1... |

AWAR...

A contract for 564 ai... been awarded by the ar... Aircraft Control corpora... a division of the Cons... Company of America, I...

# ABANDON WALL STREET STOCKS TO BEAR CROWD

## Brokers' Loans Increase Is Blow to Prices.

[Continued from page 25, column 8.]

way against the sweep. Standard Gas and Electric, which has been in high favor for the last week or so, was the chief of them. It romped on for a further gain of 16¼ points. American Water Works was another—up 10. E. B. Hoffman, up 8¼, Cutler, up 3, and some of the Pacific coast utility issues, notably Southern California Edison, with a gain of nearly 4 points, were others.

### Finally Gives Way.

National Cash Register distinguished itself by pushing into new record territory on unusually active buying, while selling went on about it during the forenoon, but it was forced to give way in the end and made a rather sorry finish some 4 points below the dividing line. Selling ex dividend at the opening, the stock quickly mounted for a gain of 5 points and held close to its new peak level from then until well toward the close.

Most Wall street eyes were glued on the fluctuations of United States Steel common throughout the session, and the old leader's inability to give a good account of itself spread some measure of consternation and gobs of gloom throughout the market. It opened at 261¾, dropped to 223⅛, and closed at 224, a net loss of 6¾ points.

Another erstwhile "old reliable," but here of late not quite so much so, was General Electric, which also suffered acutely. It went down pretty steadily and the finals caught it with a net loss of 13¾ points.

### Join in Retreat.

Both the big gas issues were well up toward the van of the headlong retreat, Columbia winding up some 10¼ points on the wrong side of things and Consolidated showing a net decline of 4½ points. Weakness in Columbia was due in a large measure to profit taking following the announcement of a 25 per cent stock dividend. With the "good news" out there was a rush to unload.

General Motors dropped to a new low on its move, and virtually all the rest of the group was under more or less constant pressure. Studebaker and Chrysler both dropped under their bottoms of yesterday.

Many Wall street brokers expressed the opinion this afternoon that the distress selling which worked such havoc in the stock market today has just about been completed. It is expected there will be some minor liquidation tomorrow morning because of the large number of margin calls which went out tonight, but with this out of the way the opinion that leading stocks should get some semblance of organized support was rather general.

## SOCIALISTS ARE BLAMED FOR RISE IN ENGLISH RATE

[Chicago Tribune Press Service.]

PARIS, Sept. 27.—The raising of the English discount rate from 5½ per cent to 6½ per cent, was hailed as an inevitable result of the Socialist government by the Paris nationalist newspaper La Liberté, which triumphantly declares that "a demagogy of the same policy always results at all times in all countries in the same consequences."

"A year ago the Bank of England's gold reserve was $840,052,286," the newspaper states. "A few weeks ago it fell to $743,650,234. The legal coverage for the Bank of England notes is at a minimum of $727,500,000. The prosperity of England depends on its credit and its credit depends on the upkeep of the pound sterling. And now the credit of the pound sterling is gravely endangered. In a few months the gold reserve of the Bank of England has been diminished more than 25 per cent."

Pointing out that England should have remembered the fate of France when it had a left cartel government, the Liberté warns that the country should profit by England's example and avoid allowing the left factions to regain power.

### COTTON FINISHED TAME

Cotton markets were narrow yesterday with a show of strength early in sympathy with Liverpool cables, but weakness in stocks and grain, combined with hedge sales from the south, brought weakness and lower prices, with a finish around the inside. Net losses on futures in Chicago were 4 to 11 points on the active trading futures while outside markets were off 3 to 11 points. New Orleans leading. There was uneasiness owing to expectations of a tropical storm hitting the coast of Florida and possibly extending into the interior. Weather conditions were in the main favorable. A little uneasiness was created by the reported embarrassment of Newell & Clayton, Liverpool importers.

Spinners' takings for the week were estimated at 276,000 to 286,000 bales, against 267,000 bales last week and the slowest movement was 689,000 bales, against 690,000 bales the previous week.

Spot cotton business was said to be active, with prices 5c lower. New York was 18.70c, New Orleans, 18.15c; Galveston, 18.50c; and Houston, 18.40c for middlings. Prices follow:

CHICAGO MARKET.

| | High. | Low. | Close. | Close. | Prev. year. | Last year. |
|---|---|---|---|---|---|---|
| October | 18.33 | 18.25 | 18.29 | 18.33 | 18.48 | |
| December | 18.35 | 18.48 | 18.53 | 18.61 | 18.52 | |
| January | 18.61 | 18.54 | 18.61 | 18.68 | 18.55 | |
| March | 18.88 | 18.82 | 18.85 | 18.93 | 18.78 | |
| May | 19.03 | 18.99 | 18.99 | 19.10 | 18.48 | |

NEW ORLEANS MARKET.

| | High. | Low. | Close. | Close. | Prev. year. | Last year. |
|---|---|---|---|---|---|---|
| October | 18.22 | 18.14 | 18.19 | 18.22 | 18.33 | |
| December | 18.44 | 18.35 | 18.37 | 18.45 | 18.40 | |
| January | 18.52 | 18.43 | 18.45 | 18.53 | 18.40 | |
| March | 18.76 | 18.67 | 18.68 | 18.78 | 18.36 | |
| May | 18.89 | 18.80 | 18.80 | 18.93 | 18.27 | |

NEW YORK MARKET.

| | High. | Low. | Close. | Close. | Prev. year. | Last year. |
|---|---|---|---|---|---|---|
| October | 18.53 | 18.45 | 18.46 | 18.51 | 19.05 | |
| December | 18.63 | 18.53 | 18.53 | 18.58 | 19.02 | |
| January | 18.66 | 18.57 | 18.58 | 18.62 | 18.99 | |
| March | 18.90 | 18.81 | 18.85 | 18.87 | 18.87 | |
| May | 19.11 | 19.03 | 19.03 | 19.00 | 18.80 | |
| July | 19.02 | 18.97 | 18.97 | 19.05 | 18.67 | |

### AWARD CONTRACT.

A contract for 564 aircraft compasses has been awarded by the army air service to the Aircraft Control corporation of Philadelphia, a division of the Consolidated Instrument Company of America, Inc.

Friday, Sept. 27, 1929.
Sales of shares.....4,555,200
Year ago.....3,796,300

# NEW YORK STOCK TRANSACTIONS

Friday, Sept. 27, 1929.
Total, 1929.....321,404,600
Previous year.....313,279,260

| 1929 High. | Low. | pct. | Div. rld. Bid. | Asked. | Description | Sales. | High. | Low. | Close. | Net chge. |
|---|---|---|---|---|---|---|---|---|---|---|
| | | | | | **A** | | | | | |
| 57⅜ | 38¼ | | ... | 51⅛ | 52 Abitibi Pow & Pap | 1,200 | 52⅜ | 51¼ | 51¼ | — 1⅛ |
| 96 | 84⅜ | 5.6 | 88 | 88⅞ | Adams Express pfd | 200 | 88¾ | 88¼ | 88¼ | — ⅜ |
| 35⅞ | 27⅞ | 6.7 | 30½ | 30¾ | Adams-Millis | 300 | 30½ | 29⅞ | 30½ | + ⅝ |
| 18¼ | 15 | | ... | 24½ | 25 Adv Rumely | 300 | 30½ | 29⅞ | 30½ | + ⅝ |
| 119 | 33 | | ... | 37 | 39 Do pfd | 3,400 | 27¾ | 23¼ | 25 | + 2 |
| 4⅞ | 1⅛ | | ... | 1⅛ | 1⅝ Ahumada Lead | 600 | 37¾ | 35¾ | 37 | + 1½ |
| 218⅞ | 95¼ | 1.5 | 201¼ | 204¾ | Air Reduction | 700 | 1¼ | 1¼ | 1¼ | — ⅛ |
| 48¾ | 36 | 6.8 | 36 | 37 | Airway El Appli | 1,100 | 200 | 201¼ | 201¼ | — 4¾ |
| 10¼ | 2¼ | | ... | 2⅝ | 2¾ Ajax Rubber | 300 | 36⅜ | 36⅛ | 36½ | |
| 25 | 12 | | ... | 7¾ | 7¾ Alaska-Juneau | 3,700 | 3¼ | 2¾ | 2¾ | — 1 |
| 56⅛ | 37⅝ | | ... | 15 | 18 Alb P W Paper | 3,100 | 7⅝ | 7¼ | 7¾ | — ⅛ |
| 115⅝ | 100⅝ | 4.8 | 112 | 113 | Alleg Corp | 53,500 | 51 | 49⅜ | 49⅝ | — 1⅜ |
| 118⅝ | 80 | 6.5 | 82 | 82¾ | Do pfd rcts w w | 1,200 | 113⅝ | 113 | 113⅝ | |
| 86⅛ | 80⅛ | 6.8 | 112 | 113 | Do pfd rcts ex w | 100 | 82 | 82 | 82 | + ⅛ |
| 356 | 241 | 1.8 | 316 | 317 | Do pfd x w | 1,300 | 113⅝ | 112¼ | 112¼ | — 1 |
| 125 | 120¼ | 5.7 | 121¼ | 122½ | Allied Chemical | 4,600 | 325 | 313 | 316 | — 10¾ |
| 75⅜ | 70 | | ... | 69¼ | 70 Allis-Chalmers | 100 | 122¼ | 122¼ | 122¼ | + ¾ |
| 42⅜ | 22½ | 7.3 | 27 | 27¼ | Amerada | 500 | 27¾ | 27 | 27 | — ¼ |
| 23⅜ | 9¼ | | ... | 9¼ | Am Agr Chem | 1,200 | 9¼ | 9¼ | 9¼ | — ⅛ |
| 73⅜ | 38¼ | | ... | 38¾ | 39¼ Do pfd | 100 | 75 | 75 | 75 | — 1⅜ |
| 153⅛ | 110 | | 1.5 | 145 | 147 Am Bank Note | 1,100 | 148⅝ | 142 | 145¼ | — 3⅝ |
| 76⅛ | 40½ | | ... | 13⅞ | 14 Am Beet Sugar | 500 | 14 | 14 | 14 | |
| 65 | 42 | | 4.3 | 65¾ | 65½ ††Am Brake Shoe | 1,200 | 56 | 55¼ | 56 | — ⅛ |
| 34⅜ | 15¼ | | ... | 16¾ | 17 Am Brown B Elec | 10,400 | 18⅞ | 16⅝ | 16⅝ | — 2⅜ |
| 104 | 49⅞ | 8.8 | 78 | 80 | Do pfd | 210 | 80 | 80 | 80 | + 1 |
| 142 | 136⅝ | 5.1 | 138 | 138½ | Am Can | 30,500 | 173¾ | 166 | 166 | — 8¼ |
| 106½ | 92 | 6.4 | 95 | 96 | Am Car & Foundry | 500 | 138¾ | 138¾ | 138¾ | — ¾ |
| | | 6.0 | 116 | 116½ | Do pfd | 600 | 96 | 95 | 95 | — 1⅜ |
| 83⅜ | 70⅜ | 8.0 | 87½ | 89¼ | Am Chain | 100 | 116⅝ | 116⅝ | 116⅝ | |
| 81¾ | 42⅜ | 3.1 | 65 | 66 | Am Chain, pfd | 200 | 87⅜ | 87¼ | 87½ | — 2 |
| 55 | 42⅜ | 3.5 | 45 | 46 | Am Chicle | 400 | 66 | 65¼ | 65¼ | — ⅝ |
| 1⅜ | 1⅛ | | ... | 1⅛ | Am Coml Alcohol | 1,100 | 46 | 45 | 45 | — 1¼ |
| 47¾ | 23⅝ | 6.9 | 28¼ | 29⅛ | Do rts | 1,200 | 1⅜ | 1¼ | 1¼ | |
| 98⅜ | 79 | | ... | 79 | 81 Am Encaustic | 100 | 28 | 28 | 28 | — ⅛ |
| 199¼ | 75¼ | | ... | 172 | 173 Am Foreign Power | 37,100 | 182¾ | 171 | 172¾ | — 11 |
| 103 | 88 | | ... | 93 | 97 Do 2d pfd | 300 | 96 | 96 | 96 | — ½ |
| 42 | 24⅜ | 3.6 | 27⅜ | 28 | Am-Hawaiian S S | 500 | 28¼ | 27¾ | 27¾ | — ⅜ |
| 85⅝ | 64 | | 5.3 | 65 | 65½ Am Home & L pfd | 200 | 46⅞ | 46¼ | 46¼ | — 2¼ |
| 54 | 42 | | 4.2 | 48¼ | 49 Am Home Prod | 300 | 66 | 65⅝ | 65⅝ | — 2¼ |
| 96⅝ | 52½ | | 2.3 | 86¾ | 87¼ †Am Ice | 3,300 | 49 | 48 | 49 | + ⅝ |
| 8⅝ | 4¼ | | ... | 4¼ | 4⅝ †Am International | 20,900 | 91¼ | 86¼ | 86¼ | — 4¼ |
| 136 | 102⅝ | 7.1 | 110 | 115 | Am La France | 200 | 4½ | 4½ | 4½ | |
| 119⅝ | 112 | 6.2 | 111⅝ | 114 | Do pfd | 1,200 | 115 | 113 | 113 | — 3 |
| 279½ | 174¾ | 0.7 | 250 | 256 | Am Mach & Found | 200 | 113 | 113 | 113 | + 1 |
| 175¼ | 81¼ | 0.7 | 159⅜ | 160 | Am Metals | 4,300 | 73¼ | 72⅝ | 72⅝ | — 1⅜ |
| 104 | 98⅝ | 5.9 | 101¼ | 103¼ | Am Power & Lt | 6,300 | 164 | 157½ | 159 | — 1 |
| 84 | 78 | 6.3 | 77 | 79¾ | Do 6% pfd | 200 | 102 | 102 | 102 | |
| 55⅝ | 50¾ | 3.2 | 97 | 97⅜ | Am Rad & Stan S | 15,800 | 97 | 94 | 94¼ | — 1 |
| 64¾ | 31 | | ... | 40¼ | 42 Am Republic | 2,500 | 42¼ | 40¼ | 42¼ | — 1¾ |
| 144⅜ | 106⅛ | 1.5 | 128 | 128¼ | Am Rolling Mills | 6,200 | 129¾ | 126¼ | 126¼ | — 1½ |
| 74⅜ | 61 | 6.3 | 65 | 65¾ | †Am Safety Razor | 1,100 | 65¾ | 64¾ | 65 | — ⅜ |
| 61¼ | 30 | 6.7 | 30 | 30¼ | Am Seating | 200 | 30 | 30 | 30 | |
| 7 | 2¾ | | ... | 2½ | 3 Am Ship & Comm | 200 | 2¼ | 2¼ | 2¼ | — ⅛ |
| 112¼ | 81⅝ | 8.4 | 94½ | 95 | Am Shipbuilding | 160 | 95 | 94 | 95 | + 1 |
| 130¼ | 93½ | 3.6 | 112 | 113 | Am Smelting | 4,900 | 116 | 112 | 112 | — 4 |
| 49 | 43¾ | 6.7 | 44 | 46 | Am Snuff | 1,100 | 45¾ | 45 | 45½ | — ⅝ |
| 79⅝ | 54 | 5.9 | 58¼ | 59 | Am Steel Foundrs | 1,600 | 60 | 58 | 58¼ | — 1⅛ |
| 114 | 110 | 6.3 | 110¼ | 111 | Do pfd | 50 | 111 | 111 | 111 | + ¼ |
| 85 | 65 | 2.9 | 68⅜ | 69 | Am Stores | 700 | 69 | 68⅛ | 68¼ | — ⅝ |
| 111 | 104⅝ | 6.6 | 106¼ | 107 | Do pfd | 1,300 | 78½ | 77⅜ | 77⅜ | — 1¼ |
| 60 | 38¾ | 4.0 | 40 | 40 | Am Sumatra Tob | 2,200 | 106¼ | 106¼ | 106¼ | — ¾ |
| 310¾ | 193¾ | 3.1 | 201½ | 202 | Am Tel & Tel | 17,700 | 298 | 290¾ | 291¾ | — 8¼ |
| 205 | 160 | 4.5 | 173¼ | 174¼ | Am Tobacco | 500 | 177 | 173⅞ | 173⅞ | — 2¾ |
| 115 | 94 | | ... | 9½ | 9⅝ Do rts | 24,500 | 10 | 9¼ | 9¼ | — ⅜ |
| 205 | 160¼ | 4.5 | 173¼ | 174½ | Do B | 3,100 | 175¾ | 173¾ | 174 | — 2¾ |
| 181 | 136¾ | 4.4 | 164 | 166 | Am Type Fdy | 200 | 164½ | 164 | 164 | — 5 |
| 112 | 107¼ | 6.4 | 109¼ | 110 | Do pfd | 10 | 109½ | 109¼ | 109¼ | |
| 199 | 67¾ | 0.6 | 195 | 195¼ | ††Am Water Wks | 43,600 | 199 | 182 | 195 | +10 |
| 27⅞ | 17 | 6.9 | 108 | 105 | Do 1st pfd | 100 | 101¼ | 101¼ | 101¼ | + ¼ |
| 58⅜ | 36 | | ... | 16 | 16¼ Am Woolen | 700 | 16¼ | 16 | 16 | — ¼ |
| 16½ | 9 | | ... | 36 | 36½ Do pfd | 1,000 | 36¼ | 36 | 36¼ | — ¼ |
| 49¾ | 19¼ | | ... | 14¾ | 14¾ Am Writ Pa cfs | 500 | 14¼ | 14¼ | 14¼ | — ¼ |
| 6 | 3⅛ | | ... | 20 | 20¼ Am Zinc | 400 | 21¼ | 20 | 20½ | — 1⅛ |
| 89⅝ | 62⅜ | 5.8 | 116¼ | 117 | Anaconda | 120,400 | 120¾ | 115⅝ | 116¼ | — 5 |
| 76⅝ | 43 | | 3.3 | 73 | 76 Ana Wire & Cable | 800 | 79¾ | 75¼ | 78½ | — 2¼ |
| 150 | 107¼ | 4.6 | 145 | 149⅞ | Anchor Cap | 5,800 | 76⅝ | 73¾ | 74 | |
| 68⅝ | 44⅜ | 5.5 | 52 | 53 | Do pfd | 400 | 150 | 145 | 150 | + 2 |
| 49¾ | 22¼ | 4.8 | 30½ | 30 | Ande Copper | 2,800 | 54 | 53 | 53⅜ | — 2 |
| 18⅜ | 10¼ | | ... | 10¾ | 11 Archer Dan | 1,400 | 41⅞ | 39⅝ | 39¾ | — 1⅞ |
| 10¼ | 5⅛ | | ... | 6¼ | 6⅜ Armour & Co A | 1,900 | 11 | 10⅞ | 10⅞ | — ⅛ |
| 86 | 70¾ | 9.9 | 70¾ | 74 | Do B | 12,200 | 6⅝ | 5⅞ | 6¼ | |
| 40⅜ | 19 | | ... | 25¼ | 25⅝ Arnold Constable | 500 | 72 | 70¼ | 70½ | — 1½ |
| 77⅝ | 43 | 4.6 | 51⅛ | 51⅜ | Asso Apparel | 300 | 50⅝ | 46⅝ | 46⅝ | — 1⅛ |
| 110 | 94 | 11.5 | 95 | 102 | Asso Dry Goods | 5,200 | 53 | 51⅛ | 51⅜ | — 1⅜ |
| 47¾ | 40½ | 5.5 | 44⅜ | 45 | Do 2d pfd | 100 | 95 | 95 | 95 | — ½ |
| 298⅝ | 195¼ | 3.6 | 267 | 268 | Asso Oil | 400 | 44⅜ | 44⅜ | 44⅜ | — 5⅛ |
| 104¾ | 99 | 4.9 | 101⅜ | 103¼ | Atchison | 5,900 | 272 | 267 | 269¾ | — 4½ |
| 209¼ | 168 | 3.7 | 190 | 193 | Do pfd | 300 | 101⅜ | 101 | 101⅜ | — ¾ |
| 83⅜ | 32¼ | | ... | 80¼ | 81¼ Atlan Coast Line | 400 | 191 | 190 | 190 | — ¾ |
| 82⅝ | 45⅜ | 6.5 | 61½ | 62¼ | Atlan Gulf & W I | 2,900 | 83⅜ | 78⅝ | 80¼ | — 2¼ |
| 77⅞ | 53½ | 1.6 | 58⅜ | 58⅞ | Do pfd | 100 | 65¼ | 65¼ | 65¼ | — ¾ |
| 49⅝ | 30 | 2.9 | 135 | 136 | †Atlantic Refining | 11,000 | 61¼ | 58⅛ | 58⅝ | — 1⅜ |
| 106½ | 68¼ | 9.6 | 103 | 105 | Atlas Powder | 2,200 | 137⅞ | 130⅜ | 135¼ | — 3¼ |
| 17⅞ | 10¼ | | ... | 13¼ | 13⅜ Atlas Tack | 30 | 104⅜ | 104 | 104¾ | + 2¾ |
| 514 | 221 | 0.9 | 425 | 440 | ††Auburn Auto | 1,300 | 455 | 430 | 440 | — 20 |
| 1¾ | 1⅛ | | ... | 8¾ | 8⅝ Austin-Nichols | 400 | 8¾ | 8¼ | 8¼ | — ¼ |
| 42¼ | 32 | | 3.6 | 36⅜ | 37 Do pfd | 300 | 37 | 37 | 37 | — ¼ |
| 38¼ | 22¼ | | ... | 37¾ | 37¾ C M St P & P | 3,900 | 38¾ | 37¼ | 37¼ | — ¾ |
| 44¾ | 27⅞ | | ... | 29 | 30¼ Auto Sales | 600 | 29¼ | 29¼ | 29¼ | — 1⅛ |
| 68¾ | 46⅛ | | ... | 59¾ | 60 Do pfd | 100 | 40 | 40 | 40 | |
| 47½ | 28¾ | | ... | 43¾ | 44 Chi Pneu Tool | 1,000 | 44⅞ | 43¼ | 43½ | — 1⅜ |
| 47¾ | 28¾ | | ... | 43¾ | 44 Do cv pfd | 800 | 58¾ | 57⅞ | 57⅞ | — ⅝ |
| 141¾ | 40¾ | 6.1 | 56¼ | 57⅜ | Do cv pfd | 1,600 | 132¾ | 132¾ | 132¾ | — 4 |
| 143⅜ | 115 | 5.2 | 133 | 134¼ | C R & P | 1,600 | 133¾ | 133¾ | 133¾ | — ¾ |
| 50 | 35⅛ | 8.3 | 35⅜ | 36 | Chickasha Cot Oil | 200 | 35⅝ | 35⅝ | 35⅝ | — ⅜ |
| 36 | 28 | 10.0 | 30 | 31 | Chi Yellow Cab | 210 | 30⅜ | 30 | 30¼ | 2 |
| 75⅜ | 44⅛ | 3.4 | 69¼ | 70 | Childs Co | 1,300 | 70 | 69 | 69 | — ½ |
| 135 | 59⅝ | 5.2 | 58⅝ | 59 | Chrysler Motors | 38,200 | 61¼ | 58 | 58⅝ | — 2 |
| 27 | 18½ | 5.6 | 17⅞ | 18 | City Stores | 1,100 | 18 | 18 | 18 | — ⅛ |
| 62⅜ | 49 | 6.2 | 55⅝ | 57 | City Ice & Fuel | 100 | 56 | 56 | 56 | — 1 |
| 72¾ | 42¼ | 12.2 | 40⅜ | 41 | Cluett Peabody | 600 | 41 | 41 | 41 | |
| 154½ | 120⅜ | 2.7 | 148 | 148½ | Coca Cola | 600 | 148¾ | 147 | 148 | — ⅝ |
| 50 | 46½ | 6.4 | 47⅛ | 48 | Do A | 100 | 47 | 47 | 47½ | — ⅜ |
| 72¾ | 35 | | ... | 38½ | 39 Colins Aik | 100 | 38⅜ | 38¼ | 38½ | — ⅛ |
| 78⅛ | 56 | | ... | 64¾ | 65 Col Fuel | 3,200 | 67¼ | 64¼ | 64½ | — 1⅛ |
| 290 | 121½ | 1.4 | 276 | 277 | †Colum Carb | 4,500 | 292 | 275 | 276¾ | —17¾ |
| 140 | 53½ | 1.6 | 124¼ | 125 | ††Col Gas & E | 138,700 | 136⅜ | 124¼ | 124¾ | —10¾ |
| 130 | 88 | | 121 | 129 | Do pr p rcts | 138,700 | 130⅛ | 107⅞ | 108 | + ⅛ |
| 109 | 103⅞ | 5.6 | 108 | 108⅝ | Do pfd | 40,100 | 61⅜ | 55 | 55¼ | — 6¼ |
| 88 | 55¼ | 2.0 | 53⅝ | 56 | Goi Graph | 4,400 | 48⅜ | 46⅞ | 47 | — 1⅜ |
| 62⅜ | 43 | 4.3 | 46⅝ | 47¼ | Comi Credit | 1,400 | 48¼ | 47⅛ | 47⅜ | — ⅜ |
| 51⅝ | 48¼ | 8.3 | 47⅞ | 48¼ | Do A | 10 | 93¼ | 93¼ | 93¼ | — ¾ |
| 105¾ | 92⅛ | | 93¼ | 95 | Do 1st pfd | 7,700 | 200 | 194¼ | 197¾ | — 3¼ |
| 212⅛ | 131¾ | 2.0 | 197 | 197⅝ | ††Com Inv Tr | 100 | 60 | 60 | 60 | — 1½ |
| 69½ | 27¾ | | 57⅝ | 60 | Do war | 100 | 93 | 93 | 93 | + 1 |
| 99 | 91 | 7.0 | 93 | 94¾ | Do 6½% pfd | 100 | 102¼ | 102¼ | 102¼ | |
| 109 | 101¼ | 6.9 | 102¼ | 104 | Do 7% pfd | 200 | 647⅛ | 635 | 632 | —15 |
| 700 | 225½ | 1.2 | 620 | 630 | ††Comi Solv | 13,400 | 25⅝ | 24¼ | 24½ | — ⅛ |
| 30⅝ | 19⅝ | | ... | 24¼ | 24½ Congoleum | 200 | 60 | 59 | 60 | — 1 |
| 63 | 59⅜ | 3.3 | 60 | 62 | Conde Nast Pub | 500 | 68⅝ | 68 | 68⅝ | + ⅝ |
| 92⅜ | 67 | 7.3 | 67 | 69 | †Congress Cigars | 200 | 62¼ | 62¼ | 62¼ | — ¼ |
| 99½ | 60⅛ | 11.3 | 62 | 63¾ | Cons Cigars | 50 | 79⅝ | 79 | 79¾ | — ⅛ |
| 96 | 75⅝ | 8.4 | 78 | 82 | Do 6½% pfd ww | 1,100 | 25⅜ | 22 | 22 | — ⅜ |
| 25⅜ | 22 | 9.1 | 21⅜ | 22⅜ | Con Film | 1,200 | 25⅜ | 25 | 25 | — ⅜ |
| 30¾ | 24⅞ | 8.0 | 25 | 25⅛ | Do pfd | 1,200 | 25¼ | 25 | 25 | |
| | | | | | **C** | | | | | |
| 84½ | 72¼ | 5.1 | 80 | 81 | Cal Packing | 1,000 | 80½ | 78¾ | 80¼ | + 2⅜ |
| 34½ | 25 | | ... | 30 | 36 Cal Pete | 10 | 30 | 30 | 30 | |
| 4 | 1⅛ | | ... | 2¼ | 2⅝ Cali Lead & Zinc | 200 | 2¼ | 2¼ | 2¼ | + ⅛ |
| 136¾ | 123 | | 8.0 | 124¾ | 125¼ Calumet & Aris | 2,000 | 125¼ | 124¾ | 124¾ | — ¾ |
| 61⅞ | 36⅝ | | ... | 41½ | 42 Cal & Hecla | 900 | 43 | 42¾ | 42¾ | — ⅝ |
| 40¾ | 43 | | 4.7 | 42½ | 43 Campbell Wy | 6,100 | 89 | 86⅜ | 87⅜ | — 1⅛ |
| 98⅜ | 78 | | 5.8 | 87⅝ | 88 Can Dry Gingerale | 2,900 | 223 | 221 | 221 | — 4¾ |
| 265⅞ | 218 | | 4.5 | 221 | 223 Canadian Pacific | 1,300 | 44 | 43 | 43⅝ | — ¼ |
| 48⅜ | 35 | | 6.4 | 43¾ | 44 Cannon Mills | 200 | 81 | 81 | 81 | |
| 81 | 51 | | ... | | Case J I ris | 1,300 | 58 | 55½ | 55½ | — 2¼ |
| 79⅝ | 52 | | 5.4 | 55 | 67 Celotex | 100 | 844 | 84¼ | 84¾ | |
| 93¾ | 84¼ | 8.3 | 83¾ | 84¾ | Do pfd | 1,600 | 58⅝ | 54½ | 55 | — ⅝ |
| 59 | 48¼ | 3.6 | 55¾ | 55¾ | Cent Alloy Steel | 100 | 32¾ | 32¾ | 32¾ | — ⅝ |
| 48⅜ | 30 | 4.7 | 32 | 32¼ | Cent Aguirre | 1,000 | 94 | 93 | 93 | — ⅝ |
| 112 | 88⅝ | 6.4 | 92½ | 93 | Cerro de Pasco | 2,500 | 27¼ | 26¾ | 27⅛ | — ⅜ |
| 32 | 16½ | | ... | 26½ | 27⅜ Cert Products | 1,500 | 71⅜ | 74½ | 72¼ | — 3¾ |
| 80⅜ | 70⅜ | | ... | 72¾ | 73½ Checker Cab | 2,100 | 81⅛ | 78⅝ | 78⅝ | — 4⅛ |
| 92 | 73 | 3.8 | 78¼ | 79 | Chesapeake Corp | 1,200 | 258 | 254⅜ | 255 | — ¾ |
| 279¾ | 195 | 4.0 | 255 | 259 | Chesapeake & Ohio | 100 | 6 | 6 | 6 | |
| 19¾ | 4½ | | ... | 6 | 6¼ Chicago & Alton | 100 | 6 | 5¾ | 5¾ | — ⅛ |
| 66¾ | 49 | | ... | 50 | 53 C & E I pfd | 5,800 | 96⅜ | 94½ | 94¼ | — 3⅝ |
| 108¾ | 80¼ | 4.2 | 94¼ | 94½ | C & N W | 3,500 | 116¾ | 116 | 116 | — ¾ |
| 23¾ | 12⅞ | | ... | 15¾ | 16¼ Chi Great West | 1,900 | 53 | 52¾ | 53 | — |
| 63⅝ | 38 | | ... | 52¾ | 53 Do pfd | 300 | 38¾ | 38¾ | 38¾ | — ¼ |
| 44¾ | 27¾ | | ... | 37¾ | 37½ C M St P & P | 13,900 | 61⅜ | 59¼ | 59¾ | — 2⅜ |
| 68⅜ | 46¼ | | ... | 59¾ | 60 Do pfd | 1,000 | 44⅞ | 43¼ | 43½ | — 1⅜ |
| 47½ | 28¾ | | ... | 43¾ | 44 Chi Pneu Tool | 1,000 | 44⅞ | 43¼ | 43½ | — 1⅜ |
| 141¾ | 40¾ | 6.1 | 56¼ | 57⅜ | Do cv pfd | 800 | 58¾ | 57⅞ | 57⅞ | — ⅝ |
| 143⅜ | 115 | 5.2 | 133 | 134¼ | C R & P | 1,600 | 133¾ | 133¾ | 133¾ | — ¾ |
| 50 | 35⅛ | 8.3 | 35⅜ | 36 | Chickasha Cot Oil | 200 | 35⅝ | 35⅝ | 35⅝ | — ⅜ |
| 36 | 28 | 10.0 | 30 | 31 | Chi Yellow Cab | 210 | 30⅜ | 30 | 30¼ | 2 |
| 75⅜ | 44⅛ | 3.4 | 69¼ | 70 | Childs Co | 1,300 | 70 | 69 | 69 | — ½ |
| 135 | 59⅝ | 5.2 | 58⅝ | 59 | Chrysler Motors | 38,200 | 61¼ | 58 | 58⅝ | — 2 |
| 27 | 18½ | 5.6 | 17⅞ | 18 | City Stores | 1,100 | 18 | 18 | 18 | — ⅛ |
| 62⅜ | 49 | 6.2 | 55⅝ | 57 | City Ice & Fuel | 100 | 56 | 56 | 56 | — 1 |
| 72¾ | 42¼ | 12.2 | 40⅜ | 41 | Cluett Peabody | 600 | 41 | 41 | 41 | |
| 154½ | 120⅜ | 2.7 | 148 | 148½ | Coca Cola | 600 | 148¾ | 147 | 148 | — ⅝ |
| 50 | 46½ | 6.4 | 47⅛ | 48 | Do A | 100 | 47 | 47 | 47½ | — ⅜ |
| 72¾ | 35 | | ... | 38½ | 39 Colins Aik | 100 | 38⅜ | 38¼ | 38½ | — ⅛ |
| 78⅛ | 56 | | ... | 64¾ | 65 Col Fuel | 3,200 | 67¼ | 64¼ | 64½ | — 1⅛ |
| 290 | 121½ | 1.4 | 276 | 277 | †Colum Carb | 4,500 | 292 | 275 | 276¾ | —17¾ |
| 140 | 53½ | 1.6 | 124¼ | 125 | ††Col Gas & E | 138,700 | 136⅜ | 124¼ | 124¾ | —10¾ |
| 130 | 88 | | 121 | 129 | Do pr p rcts | 138,700 | 130⅛ | 107⅞ | 108 | + ⅛ |
| 109 | 103⅞ | 5.6 | 108 | 108⅝ | Do pfd | 40,100 | 61⅜ | 55 | 55¼ | — 6¼ |
| 88 | 55¼ | 2.0 | 53⅝ | 56 | Goi Graph | 4,400 | 48⅜ | 46⅞ | 47 | — 1⅜ |
| 62⅜ | 43 | 4.3 | 46⅝ | 47¼ | Comi Credit | 1,400 | 48¼ | 47⅛ | 47⅜ | — ⅜ |
| 51⅝ | 48¼ | 8.3 | 47⅞ | 48¼ | Do A | 10 | 93¼ | 93¼ | 93¼ | — ¾ |
| 105¾ | 92⅛ | | 93¼ | 95 | Do 1st pfd | 7,700 | 200 | 194¼ | 197¾ | — 3¼ |
| 212⅛ | 131¾ | 2.0 | 197 | 197⅝ | ††Com Inv Tr | 100 | 60 | 60 | 60 | — 1½ |
| 69½ | 27¾ | | 57⅝ | 60 | Do war | 100 | 93 | 93 | 93 | + 1 |
| 99 | 91 | 7.0 | 93 | 94¾ | Do 6½% pfd | 100 | 102¼ | 102¼ | 102¼ | |
| 109 | 101¼ | 6.9 | 102¼ | 104 | Do 7% pfd | 200 | 647⅛ | 635 | 632 | —15 |
| 700 | 225½ | 1.2 | 620 | 630 | ††Comi Solv | 13,400 | 25⅝ | 24¼ | 24½ | — ⅛ |
| 30⅝ | 19⅝ | | ... | 24¼ | 24½ Congoleum | 200 | 60 | 59 | 60 | — 1 |
| 63 | 59⅜ | 3.3 | 60 | 62 | Conde Nast Pub | 500 | 68⅝ | 68 | 68⅝ | + ⅝ |
| 92⅜ | 67 | 7.3 | 67 | 69 | †Congress Cigars | 200 | 62¼ | 62¼ | 62¼ | — ¼ |
| 99½ | 60⅛ | 11.3 | 62 | 63¾ | Cons Cigars | 50 | 79⅝ | 79 | 79¾ | — ⅛ |
| 96 | 75⅝ | 8.4 | 78 | 82 | Do 6½% pfd ww | 1,100 | 25⅜ | 22 | 22 | — ⅜ |
| 25⅜ | 22 | 9.1 | 21⅜ | 22⅜ | Con Film | 1,200 | 25⅜ | 25 | 25 | — ⅜ |
| 30¾ | 24⅞ | 8.0 | 25 | 25⅛ | Do pfd | 1,200 | 25¼ | 25 | 25 | |

| 1929 High. | Low. | pct. | Div. rld. Bid. | Asked. | Description | Sales. | High. | Low. | Close. | Net chge. |
|---|---|---|---|---|---|---|---|---|---|---|
| 183 | 96¼ | 1.9 | 155⅛ | 160 | Cons Gas | 49,400 | 162¾ | 155⅛ | 156 | — 5¼ |
| 9⅜ | 8¼ | | ... | 8¼ | 8⅝ Do rts | 73,300 | 8¾ | 8¼ | 8⅝ | — ⅜ |
| 100⅜ | 96⅛ | 5.1 | 97⅜ | 98 | *Do pfd | 300 | 98 | 98 | 98 | + ⅛ |
| 70¾ | 50 | 11.1 | 54 | 56 | Contl RR C 6% pf | 100 | 54 | 54 | 54 | — 1 |
| 23⅜ | 13 | | ... | 17⅛ | Contain Corp A | 100 | 17¼ | 17¼ | 17¼ | + ⅛ |
| 11¼ | 6 | | ... | 7⅝ | Do B | 200 | 7¾ | 7 | 7 | — ⅛ |
| 6¼ | 2 | | ... | 2 | 2⅜ Cons Textile | 3,200 | 3 | 2 | 2 | — ⅛ |
| 62⅜ | 56 | 2.2 | 54 | 56 | Conti Bk N Y | 1,500 | 56 | 54 | 54 | — 2¼ |
| 92 | 66 | 2.9 | 86⅜ | 86⅝ | Cont Can | 18,100 | 89 | 86⅜ | 86⅝ | — 3⅜ |
| 90 | 47⅛ | | 7.3 | 73 | Cont Bak A | 1,100 | 76¼ | 74¼ | 74¼ | — 2¼ |
| 100 | 88⅜ | 5.4 | 94 | 94½ | Do pfd | 100 | 95 | 95 | 95 | + ⅛ |
| 15¼ | 8¼ | | ... | 11 | 11¼ Do "B" | 8,400 | 11¼ | 11 | 11 | — ⅛ |
| 110¼ | 79 | 2.1 | 97¼ | 97½ | Cont Insur | 2,800 | 99⅛ | 96⅝ | 97¼ | — 1⅜ |
| 128⅜ | 82 | 6.2 | 125 | 126 | Cont Motors | 3,900 | 12⅞ | 12⅛ | 12⅜ | — ⅜ |
| 118⅝ | 

# HOG PRICES UP; SHEEP, LAMBS SELL AT DECLINE

## Latter Drop to New Low Level for Year.

### CHICAGO LIVE STOCK

HOGS.
Receipts, 15,000; shipments, 6,000.

| | |
|---|---|
| Bulk of sales | $ 9.15@10.85 |
| Heavy butchers | 9.00@10.45 |
| Butchers, 180@250 lbs | 10.30@11.00 |
| Medium weights | 10.40@10.85 |
| Heavy and mixed packing | 8.50@ 9.25 |
| Rough and heavy packing | 8.00@ 8.50 |
| Light, 160@185 lbs | 10.75@11.00 |
| Selected, 140@155 lbs | 10.50@10.90 |
| Pigs, poor to choice, 50@135 lb | 7.25@10.25 |
| Stags, subject to dockage | 8.00@ 9.00 |

CATTLE.
Receipts, 2,500; shipments, 800.

| | |
|---|---|
| Prime steers, 1,100@1,500 lbs | $15.00@17.00 |
| Good to choice, 1,045@1,150 lb | 12.25@16.75 |
| Poor to choice, 900@1,030 lbs | 9.50@16.50 |
| Yearlings, 750@1,000 lbs | 10.50@16.25 |
| Bulk of sales | 11.00@12.75 |
| Low grade killing steers | 7.25@ 9.25 |
| Fat cows and heifers | 7.00@14.75 |
| Calves, poor to choice | 10.00@17.00 |
| Canners and cutters | 5.00@ 6.65 |
| Stockers and feeders | 7.00@12.25 |

SHEEP AND LAMBS.
Receipts, 15,000; shipments, 7,000.

| | |
|---|---|
| Wethers, poor to choice | $ 6.00@ 9.25 |
| Yearlings, poor to choice | 7.75@10.25 |
| Ewes, poor to choice | 3.75@ 5.50 |
| Western range lambs | 11.50@13.00 |
| Native lambs | 10.50@13.25 |
| Native lambs, culls | 8.00@ 9.50 |
| Western feeding lambs | 10.00@13.00 |

COMPARATIVE PRICES.

| | |
|---|---|
| HOGS—Bulk of sales yesterday | $9.15@10.85 |
| One month ago | 8.50@11.60 |
| One year ago | 9.50@11.00 |
| Top yesterday, $11.00; average, $9.95. | |
| CATTLE—Bulk of sales yesterday | $11.00@12.75 |
| One month ago | 12.50@14.75 |
| One year ago | 12.00@14.50 |
| SHEEP—Western range lambs, yesterday | $11.50@13.00 |
| One month ago | 12.50@13.75 |
| One year ago | 13.50@14.25 |
| Top yesterday, $13.25; average, $12.50. | |

Estimated receipts at Chicago today: 800 cattle, 5,000 hogs, and 3,000 sheep.

The hog market scored a comeback yesterday, while cattle and lamb prices were pressed lower again. Lambs dropped to new low levels for the year, in spite of the smaller supply unloaded on the market this week. Bulk of the small supply of 2,500 cattle available yesterday went over unsold, due to the unsatisfactory condition of the trade.

A bulge of 10@25c in the hog market brought the top up to $11.00, while the general average advanced 20c at $9.95, comparing with a top of $11.10 and average of $10.20 at the close of last week.

**Clearance Is Good.**

The clearance was unusually good, only pen holders remaining at the close, the highest point of the day. The second largest Friday shipping orders since last May, coupled with the decrease in receipts brought larger houses on the market earlier than usual. Outsiders in five days have taken 28,000 hogs against 18,608 a week ago and 17,079 a year ago.

The cattle market came almost to a standstill after a top-heavy opening yesterday, due to narrow outlet for practically all classes except top notchers. The latter kinds were absent, the best available selling at $13.75. Cows and heifers met a demoralised trade, with the price level mostly $1.00 below a week ago in this branch.

Calves show $1.00@1.50 loss since a week ago. Bulk of beef steers finished in line with a week ago, although recent sales of choice and prime offerings show gains of 50@75c for the week. Stockers and feeders were slow and finished 15@25c lower.

**Top Lambs at $13.25.**

A slump of mostly 25c carried top lambs down to $13.25 yesterday, the lowest since November, 1928. Most good to choice natives brought $12.50 @12.75, only occasional sales of ewe and wether lambs passing the $13.00 line, with bulk of range stock around $12.75.

Aged sheep held firm again, while yearlings ruled weak to 25c lower in in sympathy with the decline in fat lambs. Further gains of 15@25c were recorded in the market for feeding lambs. The latter are selling 25@50c above a week ago, while fat native lambs show 75c to $1.00 loss considering quality and severe sorting lately.

Receipts at Chicago for today are estimated at 800 cattle, 5,000 hogs and 3,000 sheep, against 545 cattle, 5,330 hogs and 1,487 sheep, the previous Saturday and 645 cattle, 4,125 hogs and 3,188 sheep, a year ago.

Probable receipts of hogs at Chicago for next Monday are estimated from 30,000 to 45,000. W. T. Reneker marked 30,000, W. S. Nicholson 32,000, J. M. Waters 33,000, S. Lund and G. M. Chandler 35,000, F. M. Sherwood 36,000, Wm. Garrett 38,000, W. C. White and H. Pattison 39,000, H. C. Carlson, C. Southwick, R. B. Ellis, F. Knutzen, J. T. Brown and A. G. Welhener 40,000, Geo. Brittain 41,000 and F. W. Young 45,000.

OUTSIDE LIVE STOCK MARKETS.
HOGS.
Unevenness at leading outside hog markets ranged from 25c lower to 35c higher. Receipts and prices follow:

| | Receipts. | Top. | Bulk. |
|---|---|---|---|
| Kansas City | 7,500 | $10.65 | $ 9.60@10.55 |
| Omaha | 7,000 | 10.35 | 9.25@10.20 |
| St. Louis | 1,100 | 11.00 | 10.00@10.95 |
| St. Joseph | 4,000 | 10.60 | 9.50@10.45 |
| Sioux City | 2,500 | 10.35 | 9.25@10.20 |
| St. Paul | 2,000 | 10.50 | 9.50@10.40 |
| Indianapolis | 5,000 | 11.15 | 11.00@11.15 |
| E. Buffalo | 4,000 | 11.35 | 11.25@11.35 |
| Pittsburgh | 1,700 | 11.45 | 11.35@11.45 |
| Cleveland | 1,300 | 11.10 | 11.00@11.10 |
| Cincinnati | 2,700 | 11.20 | 11.10@11.20 |
| Louisville | 900 | 10.75 | 10.25@10.50 |

CATTLE.
Weakness was reported in cattle around the market circle. Receipts and prices follow:

| | Receipts. | Beef steers. | Cows and heifers. |
|---|---|---|---|
| Kan. City | 500 | $9.00@13.00 | $6.25@11.75 |
| Omaha | 600 | 9.10@12.75 | 6.50@11.85 |
| St. Louis | 1,200 | 9.00@12.50 | 6.10@11.60 |
| St. Joseph | 500 | 9.00@12.50 | 6.25@11.50 |

SHEEP.
Sheep and lambs sold unevenly steady to 50c lower. Receipts and prices follow:

| | Receipts. | Lambs. | Sheep and yearlings. |
|---|---|---|---|
| Kan. City | 500 | $10.10@12.00 | $4.50@10.00 |
| Omaha | 3,500 | 10.25@12.50 | 4.50@10.10 |
| St. Louis | 2,000 | 10.00@12.75 | 4.25@10.00 |
| St. Joseph | 4,000 | 10.00@12.50 | 4.00@10.00 |
| E. Buffalo | 2,100 | 10.25@13.50 | 4.50@10.25 |

## Bloomingdale Bros. to Join Dept. Store Combine

[Chicago Tribune Press Service.]

New York, Sept. 27.—Consolidation of Bloomingdale Brothers with Abraham and Straus, Inc., William Filene's Sons company, and F. and R. Lazarus & Co. into a department store unit, with combined sales aggregating $106,000,000, has been assured with the announcement that Samuel J. Bloomingdale, Hiram C. Bloomingdale, Arthur W. Popper, and Irving I. Bloomingdale had constituted themselves as a committee to receive deposits of stocks for effecting an affiliation with the companies mentioned.

# PRODUCE MARKETS

Spot butter and egg prices were unchanged. Live poultry sold at former prices. Receipts 2 cars by freight. Wisconsin potatoes were firm and other kinds slightly easier. Receipts 141 cars, with 354 cars on team track.

LIVE POULTRY—WHOLESALE.

| | | | |
|---|---|---|---|
| Hens, gen. run | 27c | Geese, heavy | 20c |
| Turkeys | 30c | Ducks, heavy | 19@22c |
| Leghorns | 20c | Old roosters | 21c |
| Springs | 23½@24c | | |

FRESH EGGS.

| | | | |
|---|---|---|---|
| Extra firsts | 39@40c | Firsts | 38½c |
| Dirties | 24@30c | Current 1st | 36½@37½c |

Extra special candled for the retail trade, 7@8c over fresh firsts.

VEAL CARCASSES.

| | | | |
|---|---|---|---|
| 50@60 lbs | 18c | 90@110 lbs | 21@22c |
| 70@80 lbs | 19@20c | 110@130 lbs | 23@24c |

POTATOES.

| | |
|---|---|
| Sacked, 100 lbs Minnesota | $2.25@2.40 |
| Do Wisconsin | 2.50@2.85 |

DRESSED BEEF.

| | Yearlings. | No. 1. | No. 2. | No. 3. |
|---|---|---|---|---|
| Ribs | 30 | 31 | 30 | 15 |
| Loins | 42 | 46 | 45 | 19 |
| Rounds | 29 | 25½ | 26 | 19 |
| Chucks | 21 | 19½ | 19 | 14½ |

GREEN FRUITS.

| | |
|---|---|
| Apples, bu | $ 1.50@ 2.50 |
| Crabapples, bu | 2.00@ 2.25 |
| Grapes, 4 qt basket | .17@ .18 |
| Grapefruit, box | 6.50@ 7.50 |
| Lemons, box | 11.00@15.00 |
| Oranges, California, box | 4.25@ 9.00 |
| Peaches, bu | 2.00@ 3.00 |
| Pears, bu | 2.00@ 3.50 |
| Plums, 16 qt cases | 1.00@ 1.25 |

FRESH VEGETABLES.

| | |
|---|---|
| Beets, home grown, bunch | $ .02@ .02½ |
| Carrots, bunch | .02@ .03 |
| Cucumbers, bu | .200@ 3.50 |
| Celery, square | .50@ .65 |
| Lettuce, head, crate | 2.50@ 5.00 |
| Cabbage, crate, home grown | .75@ 1.00 |
| Cauliflower, crate | 1.50@ 2.25 |
| Onions, sack, 100 lbs | 1.50@ 3.00 |
| Peppers, bu | .50@ 1.25 |
| Radishes, bunch | .02@ .02½ |
| String beans, box | .40@ .75 |
| Sweet corn, sack | 1.00@ 1.15 |
| Tomatoes, box | .30@ .40 |

OUTSIDE PRODUCE.

NEW YORK, Sept. 27.—(AP)—EGGS—Firm; receipts, 12,142 crates; mixed colors, fresh gathered firsts, 37½@40c. Nearby hennery brown, fancy to extra fancy, 55@60c; Pacific coast white, extra, 60@63½c; do extra first, 48@58c. BUTTER—Steady; receipts, 11,913 tubs. CHEESE—Steady; receipts, 117,843 rounds. POULTRY — Dressed irregular; chickens, fresh, 28@40c; frozen, not quoted. Live: Irregular; chickens by freight, 23@25c; by express, 22@32c.

## ACQUISITION OF STEEL COMPANY REPORTED NEAR

The acquisition of the Union Drawn Steel company by the Republic Iron and Steel company was practically completed at a conference of executives of both concerns in Youngstown, O., it was reported yesterday. The Crucible Steel Company of America has acquired by purchase a large interest in the iron ore holdings of the Shenando Furnace company, located on the Mesabi range in St. Louis county, Minn.

Stockholders of the Weirton Steel company are to receive four and seventenths shares in National Steel corporation, the new holding company expected to be incorporated soon, for each $100 par of Weirton.

Stockholders of the M. A. Hanna company will receive 560,000 shares of National Steel for its subsidiary companies, and Great Lakes Steel holders will get share for share with warrants to purchase an additional one-fifth share on or before Dec. 31 at $62.50 a share, and another additional one-fifth share at the same price on or before Oct. 31, 1934.

## WOMAN BUYS THE WARREN-CREST HOTEL LEASE

Myrtle M. Warren of Chillicothe, Ill., has purchased the leasehold and furnishings of the Parkside building at 130 North Parkside avenue, which will be rechristened the Warren-Crest Apartment hotel. The lease runs until 1939 at an annual rental of $18,480. Steinbock & Alexander were brokers.

## Buys Kolmar Avenue Site for New Factory Building

The Hafner Manufacturing company, makers of mechanical toys, has purchased 100x301 feet of vacant on the west side of Kolmar avenue, 100 feet north of Augusta street, from Meyer W. Lippman for a reported $33,000. The Austin company is drawing plans for a one story factory building which the firm will erect on the property.

## Sells Haliburton Hotel at Morse and Greenview

The Haliburton hotel at the northwest corner of Morse and Greenview avenues, lot 80x171 feet, has been sold by William Morse to Kazimir Sklenik. The structure contains seventy rooms and three stores. Mr. Sklenik gave in trade thirty flats at 1617-27 Fargo avenue, lot 100x150 feet. Walter A. Brendecke was broker.

WOOL.

BOSTON, Sept. 27.—(AP)—The Commercial Bulletin will say tomorrow: "World markets for wool have been more or less at a standstill this week, especially in Europe and this market; the slump in prices at London has had its effect here and especially on fine wools, which are about five per cent lower than before the London sales. Wools of three-eighths grade and lower are fairly steady at former rates.

"Of 4,000,000 pounds of wool offered in the Albuquerque sale, about 15 per cent was carried over. Prices at the close ruled in the clean range landed Boston of 75 to 80 cents, mostly. Some wools brought a little more.

"The piece goods market is waiting. There is reason to believe that a very decent volume of business impends, contingent upon a stable market being seen.

"Australian markets are rather about London parity, with indifferent selection and somewhat erratic prices.

"About half the Texas mohair clip is sold with prices presently ruling at 45@47 cents mostly. The local and foreign markets are dull.

"The rail and water shipments of wool from Boston from Jan. 1, 1929, to Sept. 26, 1929, inclusive, were 132,546,000 pounds, against 120,121,000 pounds for the same period last year. The receipts from Jan. 1, 1929, to Sept. 26, 1929, inclusive, were 261,485,385 pounds, against 268,876,543 pounds for the same period last year." The Bulletin will publish the following wool quotations:

Domestic: Ohio and Pennsylvania fleeces—Delaine unwashed, 38c; ½ blood combing, 44c; ⅜ blood combing, 45½@46c; ¼ blood combing, 44c. Michigan and New York fleeces—Delaine unwashed, 33@37c; ½ blood combing, 40@41c; ⅜ blood combing, 45½@46c; ¼ blood combing, 44c. Wisconsin, Missouri and average Indiana and New England—½ blood, 37@38c; ⅜ blood, 43@44c; ¼ blood, 42@43c.

Scoured basis: Texas—Fine 12 months [selected], 89@90c; fine short 12 months, 85@86c; fine 8 months, 83@85c. California—Northern, 82@83c; middle county, 81@82c; southern, 73@75c. Oregon—Fine and F. M. staple, 85@87c; fine and F. M. Fr. combing, 83@85c; fine and F. M. clothing, 80@82c; valley No. 1, 83@85c. Territory [scoured basis], Montana and similar—Fine staple choice, 90@92c; ½ blood combing, 90c; ⅜ blood combing, 90c; ¼ blood combing, 81@82c. Pulled—Delaine, 97@98c; AA, 95@96c; fine A supers, 93@95c; A supers, 90@93c. Mohair—Good original bag Texas spring, 53@55c; Texas kid, 63@65c; good original bag Arizona and New Mexico, 50@51c; original bag average 12 months Oregon, 52@53c. Graded stock—First combing, 63@65c; good carding, 43@46c.

VOTE CHANGE.

Directors of the Columbia Investing corporation, at the request of some of the large holders of preferred stock, have voted to change the articles of incorporation conferring upon the outstanding preferred the right to convert into common shares in the ratio of 4½ to 1.

# PHONE COMPANY BUYS SITE FOR NEW EXCHANGE

## Purchases 75th Place and Grove Corner.

BY AL CHASE.

The Illinois Bell Telephone company has purchased 142x166 feet of vacant property at the northwest corner of Cottage Grove avenue and 75th place for improvement with a telephone exchange. Plans have not yet been prepared for the new building, but it is understood it will be about four stories high, with provision for additional floors ten years or so hence if required.

Title to the property was conveyed by W. H. Nelson to James Dwight Dickerson of the law firm of Cutting, Moore & Sidley, attorneys for the telephone company. Mr. Dickerson in turn conveyed title to the phone company. The price paid was not disclosed. Peter Foote & Co. represented the seller and O. F. Christensen of Willoughby & Co. acted for the buyer.

**53d-Blackstone Corner Sold.**

Emma S. Haskell has sold the three story store, office and apartment building at the southeast corner of East 53d street and Blackstone avenue, lot 60x86, to Gerald T. Dougherty for an undisclosed consideration. Paul A. Hazard & Co. were brokers for both parties.

The eighteen flats at 7929-31 South State street, lot 50x160 feet, have been sold by Daniel A. Quinn to Frank A. Constable, Edward T. McFadden and Harriet C. McFadden for an undisclosed consideration, subject to $62,500. John R. O'Connor was broker.

**Sunnyside Avenue Deal.**

The twenty-one flat building at 913-19 Sunnyside avenue, lot 63x127, was sold by Hyman Feldman to Edward Gunning for a reported $150,000. E. M. Steiner was broker.

D. Gottlieb & Co., formerly of 159 North Jefferson, manufacturers of vending machines, have leased the one story factory at 4318-20 West Chicago avenue. Barry & Doyle, brokers, also report having leased the new one story factory at 4248-50 West Chicago avenue to the American Radio laboratories, formerly 4236 Ogden avenue.

## Discuss Anglo-American Inclusion in Oil Merger

[Chicago Tribune Press Service.]

New York, Sept. 27.—The possibility that the Anglo-American Oil company will be included in the merger of the Standard Oil company of New York and the Vacuum Oil company has been discussed in Wall street, but reports to this effect could not be confirmed. Anglo-American was formerly the marketing unit in the British isles for the Standard Oil Company of New Jersey before the dissolution in 1911. It is now the leading distributor of petroleum products in England. The Standard of New York-Vacuum merger, it is understood, will be effected by exchanging two and three-quarters shares of Standard for one share of Vacuum.

# ARRIVAL OF BUYERS

Buyers may register in this column by telephoning Superior 0100, by mailing in advance notice, or by filling out blanks at their disposal in The Tribune Public Service Office, 1 South Dearborn street.

CLEVELAND, O.—Noberts Co.; Florence Cohen, furniture; Palmer house.
FALLS CITY, Neb.—Reaver & Macomber Co.; B. D. Reaver, furniture; Morrison hotel.
GREENVILLE, N. C.—Taft & Van Dyke Co.; J. H. Taft, furniture; 4028 Cullen avenue.
KANSAS CITY, Mo.—Pick Co.; A. Pick, furniture; Cornell towers.

The Chicago Market Associates registered the following buyers:
JERSEYVILLE, Ill.—H. J. Gubser Co.; Mr. H. J. Gubser, furniture.
OAK PARK, Ill.—Ruth Fridlund Shop; Miss Ruth Fridlund, women's suits.

## MONEY AND EXCHANGE

Money in Chicago firm at 6¼@7 per cent on collateral. Commercial paper, 6@6¼ per cent, 6@7 per cent over the counter. Bankers' acceptances, 5¼@5½ per cent. Chicago clearings yesterday were $122,100,000, compared with $107,700,000 a week ago, and $116,600,000 a year ago. New York clearings were $1,870,000,000.

NEW YORK MONEY MARKET.

NEW YORK, Sept. 27.—(AP)—Call money, steady, 9 per cent all day. Time loans, steady, 30 days, 9@9¼; 60-90 days, 9@9¼; 4-6 months, 9@9¼ per cent. Prime commercial paper, 6@6¼ per cent. Bankers' acceptances, unchanged. Bar silver, 50⅝c; Mexican dollars, 37¼c.

FOREIGN EXCHANGE.

Closing foreign exchange in amounts of $25,000 and over between banks as quoted by the Illinois Merchants Trust company:

| | Sept. 27. | Sept. 26. | Wk. ago. | Yr. ago. |
|---|---|---|---|---|
| London— | | | | |
| Cables | 485.38 | 485.38 | 484.65 | 485.00 |
| Checks | 484.88 | 484.88 | 484.15 | 484.56 |
| Paris— | | | | |
| Cables | 3.91⅝ | 3.91⅝ | 3.91⅛ | 3.91¼ |
| Checks | 3.91⅝ | 3.91¼ | 3.90 | 3.90¾ |

The following quotations are for checks:

| | | | | |
|---|---|---|---|---|
| Italy | 5.23 | 5.23¾ | 5.23 | 5.22 |
| Belgium | 13.91¾ | 13.92¾ | 13.90 | 13.90½ |
| Switzerl'd | 19.29 | 19.29⅝ | 19.27½ | 19.25½ |
| Holland | 40.14¼ | 40.13 | 40.09½ | 40.10¾ |
| Denmark | 26.66 | 26.67 | 26.62¾ | 26.66¾ |
| Sweden | 26.86¾ | 26.80 | 26.78 | 26.76 |
| Norway | 26.66½ | 26.67½ | 26.63 | 26.66¾ |
| Spain | 14.81½ | 14.81 | 14.75½ | 16.48½ |
| Germany | 23.83¾ | 23.80 | 23.80¾ | 23.84½ |
| Austria | 14.10 | 14.10 | 14.10 | 14.10 |
| Poland | 11.24 | 11.24 | 11.24 | 11.25 |
| Greece | 1.29 | 1.29 | 1.29 | 1.29¾ |
| Roumania | .60 | .60 | .60 | .61½ |
| Jugo-Sl | 1.76 | 1.76 | 1.76 | 1.76½ |
| Czecho Sl. | 2.96 | 2.96 | 2.96 | 2.96 |
| Finland | 2.52 | 2.52 | 2.52 | 2.52 |
| Canada | 7.03 | *7.96 | *7.96 | Par |
| Argentine | 41.92 | 42.00 | 42.00 | 42.22 |
| Brazil | 12.00 | 12.00 | 12.00 | 12.10 |
| Hongkong | 47.80 | 48.05 | 47.70 | 46.40 |
| Shanghai | 55.75 | 56.25 | 55.50 | 63.95 |
| Japan | 48.05 | 48.00 | 47.75 | 46.40 |
| India | 36.10 | 36.10 | 36.10 | 36.75 |
| Chile | 12.10 | 12.10 | 12.10 | 12.17 |
| Bulgaria | .73 | .73 | .73 | .73 |
| Singapore | 56.63 | 56.63 | 56.63 | 56.87 |
| Hungary | 17.45 | 17.45 | 17.45 | 17.44 |

*Per thousand discount. All other quotations in American cents.

SUGAR.

NEW YORK, Sept. 27.—(AP)—There was no change in the raw sugar market today and while the single selling agency in Cuba continues to decline bids, buyers are able to satisfy their nearby requirements from holders of uncontrolled sugars. The only sale reported today was 10,000 bags of Cuban from store to a local refiner at 4.08c. Raw futures was irregular, but ni the main generally steady, owing to the continued firmness in the spot market and unfavorable crop advices from abroad. The closing was 3 points higher on October and unchanged to 2 points lower on later deliveries. Approximate sales, 73,100 tons. Prices follow:

| | Open. | High. | Low. | Close. | Prev. close. |
|---|---|---|---|---|---|
| Oct. | 2.27 | 2.31 | 2.26 | 2.31 | 2.28 |
| Dec. | 2.36 | 2.37 | 2.34 | 2.36 | 2.37 |
| Jan. | 2.35 | 2.35 | 2.31 | 2.34 | 2.34 |
| March | 2.37 | 2.37 | 2.32 | 2.35 | 2.36 |
| May | 2.40 | 2.41 | 2.37 | 2.37 | 2.39 |
| July | 2.45 | 2.45 | 2.42 | 2.43 | 2.44 |
| Sept. | 2.50 | 2.50 | 2.47 | 2.49 | 2.49 |

Refined was unchanged at 5.50c for fine granulated.

GASOLINE AND LINSEED OILS.

GASOLINE—Tank wagon, 16c; service station, 17c. CARBON—Perfection, 13c. FURNACE OIL—Stanoline, tank wagon, 1 to 99 gals, 9c; 100 to 349 gals, 8c; 350 gals or more, 7½c. MACHINE OIL—Summer black, 9.9c; winter, 10.4c. LINSEED OIL—Raw drums, $1.32; do, boiled, $1.35. WHITE LEAD—100 lb kegs, $13.75. TURPENTINE —70c.

OIL CITY, Pa., Sept. 27.—(AP)—Credit balance, $3.30. Runs, 69,838 brls; average runs, 49,966. Shipments, 67,673 brls; average shipments, 64,751 brls.

ROSIN AND TURPENTINE.

SAVANNAH, Ga., Sept. 27.—(AP)—TURPENTINE—Firm, 50c; sales, 79 casks; receipts, 729 casks; shipments, 63 casks; stock, 13,343 casks. ROSIN—Firm; sales, 1,259 brls; receipts, 2,568 brls; shipments, 2,157 brls; stock, 135,176 brls. Quote: B, D, E, F, G, I, and K, $7.85; M, $7.90; N, $7.95; WG, $8.05; WW, $8.25; X, $8.30.


# GO TO CHURCH SUNDAY

*"And this is life eternal, that they might know thee the only true God, and Jesus Christ, whom thou hast sent." John xvii., 3.*
*GERALD B. WINROD, Chicago Gospel Tabernacle.*

CHRISTIAN SCIENCE.

Churches of Christ, Scientist.
Branches of The Mother Church, The First Church of Christ, Scientist, in Boston, Massachusetts.
SUBJECT SUNDAY, SEPT. 29.
"REALITY."
SUNDAY, 10:45 A. M. AND 7:45 P. M. WEDNESDAY, 8 P. M.
FIRST CHURCH—4017 Drexel-blvd. Reading room, 3939 Drexel-blvd.
SECOND CHURCH—Wrightwood and Pine Grove-avs. Reading room, 2628 N. Clark-st.
THIRD CHURCH—2151 Washington-blvd. Reading room, 2221 W. Madison-st.
FOURTH CHURCH—Harvard-av. and W. Marquette-rd. Reading room, 6308 Harvard.
FIFTH CHURCH—4840-50 Dorchester-av. Reading room, 1379 Hyde Park-blvd.
*SIXTH CHURCH—11131 Prairie-av. Reading room, 11255 S. Michigan-av.
SEVENTH CHURCH—5318 Kenmore-av. Reading room, 4753 Broadway.
EIGHTH CHURCH—4359 S. Michigan-av. Reading room, 112 E. 44th-st.
NINTH CHURCH—6154 Woodlawn-av. Reading room, 6245 Woodlawn-av.
TENTH CHURCH—5640 Blackstone-av. Reading room, 5500 Blackstone-av.
ELEVENTH CHURCH—2840 Logan-blvd. Reading room, 3059 Logan-blvd.
TWELFTH CHURCH—635 Grace-st. Reading room 728 Grace-st.
THIRTEENTH CHURCH—10317 Longwood-dr. Sunday, 10:30 a. m. Reading room, 11041 Hale-av.
FOURTEENTH CHURCH—Sunnyside and Paulina. Reading room, 1930 Montrose-av.
FIFTEENTH CHURCH—301 N. Central-av. Reading room, 5523 W. Lake-st.
SIXTEENTH CHURCH—7201 N. Ashland-av. Reading room, 7125 N. Clark-st.
SEVENTEENTH CHURCH—The Masonic Temple, 32 W. Randolph-st. Extra testimony meeting, Wednesday noon.
EIGHTEENTH CHURCH—7262 Coles-av. Reading room, 2253 E. 71st-st.
*No Sunday evening service.
Chicago Churches Maintain Reading Rooms, 104 S. Michigan-av., 11 S. La Salle-st.
Radiocasting—Seventh Church, Sunday, 10:40 a. m., KYW, KFKX, 294 meters, 1,020 kilo.
SUBURBAN CHURCHES.
EVANSTON—First Church, Chicago-av. and Grove-st. Sunday services, 11 a. m. and 8 p. m.; Wednesday, 8 p. m. Reading room, State Bank and Trust Company Building.
WILMETTE—First Church, Central-av. and 10th-st. Sunday, 11 a. m.; Wednesday, 8 p. m. Reading room, 1163 Wilmette-av.
CHRISTIAN SCIENCE LECTURES
by Members of the Board of Lectureship:
FIRST CHURCH—Monday, Sept. 30, 8 p. m. In Church Auditorium.

PRESBYTERIAN.

A Helpful Church in a Needy City.
SECOND PRESBYTERIAN CHURCH,
MICHIGAN-AV. AT TWENTIETH-ST.
Any South Side Bus to Door. Ten Minutes from Loop.
WILLIAM CYLDE HOWARD, D.D., LL.D., PASTOR.
11:00 A. M.:
"An Undiscovered Country."
7:45 P. M.:
"UNREALIZED DIVIDENDS."
EDOUARD NIES BERGER [Organist-Director.]
WE WELCOME YOU.

LUTHERAN.

WICKER PARK LUTHERAN CHURCH,
Corner Hoyne-av. and Le Moyne-st. Near Five Main Car Lines, and Metropolitan Elevated.
PRAYER SERVICE, 10 A. M.
BIBLE CLASSES, 10:30 A. M.
SERMON, 11 A. M.
Rev. Ingvolstad preaching.
"The Great Commandment."

INDEPENDENT.

CHICAGO GOSPEL TABERNACLE
PAUL RADER, Evangelist.
3100 NORTH ON CLARK-ST.
Broadcast Over W. J. B. T., 10 a. m. to midnite.
SPECIAL, 10:30 A. M.
Sunday, Sept. 29
MEN ONLY
Subject:
LIGHT—HEAT—POWER,
Or Locating a Short Circuit.
GERALD B. WINROD.
Subject, 3 P. M.
THE PARACLETE.
Subject 7:30 P. M.
CROSSING THE DEAD LINE
How, When and Where?
Monday, Sept. 30, 7:30 P. M.
IS EVOLUTION AN ESTABLISHED FACT?
Do Not Miss This Meeting.
It Is Your Last Chance to Hear Dr. Gouthey.

MOODY MEMORIAL CHURCH,
Clark and La Salle-sts. at North-av.
HEAR
Evangelist "Mel" Trotter,
Supt. of City Mission, Grand Rapids, Mich.
10:30 A. M. and 7:30 P. M.
Great Sunday School Rally Service at 9:45 A. M.
Special Musical Program.
LARGE CHORUS CHOIR.
PROF. GEORGE SCHULER, DIRECTOR.
WONDERFUL PIPE ORGAN.
4,000 SEATS FREE.
"The Fear of the Lord Is the Beginning of Knowledge."—Proverbs 1:7.

CENTRAL CHURCH,
Orchestra Hall, 216 S. Michigan-av.
Dr. Frederick F. Shannon.
Sunday Morning, 11 o'clock.
Broadcast over WENR.
ALL ARE WELCOME.

METHODISTS.

First Church
"CHICAGO TEMPLE."
Clark and Washington-sts.
Dr. John Thompson, Minister.
98th Anniversary
10:45 A. M.:
"Past, Present, Future."
8:00 P. M.:
"The Best of the Old,"
Dr. Thompson Preaching.
Reading of the Ode "TO THE PIONEERS."
Dr. A. M. Pennewell.
Double Quartet,
Arthur Dunham, Director.



# Want Ad INDEX

**Want Ad Offices**
1 South Dearborn St. • 1101 East 63rd St.
Bellevue Square • 4153 West Madison St.
ADTAKER SUPERIOR 0100
The more you tell, the quicker you sell



| | Page. |
|---|---|
| Aeroplanes | 33 |
| Auction Sales | 33 |
| Automobiles— | |
| Gasoline | 35 |
| Trucks | 35 |
| Wanted | 34 |
| Accessories and Repairing | 34 |
| Loans | 34 |
| Tires | 35 |
| Credits | 35 |
| Trucks to Rent and Wanted | 35 |
| Barter and Exchange | 35 |
| Bicycles and Motorcycles | 35 |
| Billiards and Bowling | 29 |
| Board and Lodging | 30 |
| Board and Room Wanted | 30 |
| Building Material | 33 |
| Business Opportunities | 33 |
| Business Opportunities Wanted | 34 |
| Business Service | 29 |
| Business Personals | 29 |
| Cemeteries | 28 |
| Clothing, Furs, etc. | 28 |
| Club and Association Memberships | 29 |
| Collections | 34 |
| Dancing Schools | 28 |
| Death Notices | 29 |
| Detective Agencies | 29 |
| Dogs, Cats, Birds, Poultry, etc. | 29 |
| Dressmaking and Millinery | 29 |
| Electric Fixtures | 33 |
| Garages | 35 |
| Help Wanted—Male | 28, 29 |
| Help Wanted—Female | 29 |
| Home Workers' Service | 28 |
| Hotels | 30 |
| Household Goods | 34 |
| Household Goods Wanted | 34 |
| Instruction | 29 |
| Jewelry, Watches, etc. | 29 |
| Legal Notices | 29 |
| Loans—Personal Property and Salary | 34 |
| Lost and Found | 29 |
| Machinery and Tools | 34 |
| Mortgages | 34 |
| Motorcycles and Bicycles | 35 |
| Musical Instruments | 28 |
| Office Furniture, Files, Safes | 33 |
| Patents, Patent Attorneys | 29 |
| Personal | 29 |
| Plumbing, Heating, Fixtures | 33 |
| Postage Stamps, Coins, etc. | 33 |
| Printing, Engraving, Binding | 33 |
| Radios and Supplies | 28 |
| Real Estate— | |
| Central | 33 |
| Apartments | 33 |
| Business Property | 33 |
| Houses | 33 |
| Vacant | 33 |
| Manufacturing Property | 33 |
| Oak Park, Austin | 33 |
| Suburban | 33, 34 |
| Estates Property | 34 |
| Calumet District | 34 |
| Acre Property | 34 |
| Other Cities | 34 |
| Resorts | 34 |
| Farm Lands | 34 |
| Wanted | 34 |
| For Exchange | 34 |
| Loans | 30 |
| Roommates | 30 |
| Room and Board Wanted | 30 |
| Situations Wanted | 28 |
| Store Fixtures | 33 |
| Stoves | 33 |
| To Rent— | |
| Rooms | 29, 30 |
| Houses | 30 |
| Resorts | 30 |
| Apartments | 30, 31, 32, 33 |
| Stores | 33 |
| Office and Shops | 33 |
| Manufacturing Property | 33 |
| Halls | 33 |
| Floors and Lofts | 33 |
| Buildings | 33 |
| Farms | 33 |
| Trade Schools | 29 |
| Typewriters and Supplies | 34 |
| Wanted—To Rent | 33 |



RADIOS AND SUPPLIES.

$5 DOWN
$5 PER MONTH
will pay balance due to close the accounts on our books and secure for you a good MAJESTIC SPARTON OR RADIOLA
Any of which is a bargain. These instruments are repossessed. A. C. radios. Modern in every way.
CABLE PIANO CO.
301 S. WABASH. OPEN EVENINGS.

LYON & HEALY
BARGAIN BASEMENT.
Radiolas, Spartons, Zeniths used only as floor samples and demonstrators at ½ original prices. Fully guar.; easy terms. Wabash-av. at Jackson-blvd.

6 TUBE RADIO, ELECTRIC ELIMINATOR, only 1 year old; best of condition; beautiflu cabinet; original price $185; will sell for quick sale $45. 4859 Bernard-st. Keystone 3158.

BIG BARGAINS IN UNCLAIMED STORAGE all electric radios, complete with consoles. Open evenings. A B C Storage Co., 2525 W. Madison-st.

SELL VERY CHEAP SLIGHTLY USED 9 tube Sparton radio, walnut console cab., dynamic speaker. 1654 W. Madison.

RADIOLA, FADA, ATWATER KENT, $1.98 up; 6 to 9 p. m. any evening. Philco A and B, $9. Charles, 3000 Wentworth-av., 2d rear.

$450 BRUNSWICK PANATROPE, $75; ALSO Vict. Comb. Radiola 60, Sparton, 104-105 Spkrs. R. 337 Monadnock Bldg. Har. 2415.

SAC. BEAUT. $200 ALL ELECT. RADIO, $99. 4003 W. Madison-st.

ZENITH ELEC. WAL. CAB. VALUE $225, our price $75. 2918 Milwaukee-av.

CLOTHING, FURS, ETC.

ALMOST NEW—JAP. MINK COAT, $150; ocelet, $95; pony, $60; caracul, $75; seal, $50; ermine, $300. Old furs in exchange. EXCHANGE SHOP Inc., Ph. Kenw. 5373.

LIKE NEW JAP WEASEL, $135; SQUIRrel, $125; caracul, $65; pony, $45; muskrat, $40; seal, $35 up. Old furs in exchange. Peters Fur Shop, 5115 Mich.-av. Drex. 1756.

FUR COATS AND SCARFS, USED BY OUR models for display, brand new, $15 to $50. A small deposit reserves. BART'S FUR FACTORY, 65 E. Randolph.

SLIGHTLY USED MEN'S, LADIES' WINTER coats, $5 up; fur coats, $25 up. Old furs in trade. GORDON, 3955 Cottage Grove.

OUT OF PAWN—1,000 FUR COATS, TOP coats, overcoats and suits, $5 up. Uncle Max's Loan Bank, 675 N. Clark. Del. 5572.

FUR SALESMAN HAS A LINE OF SAMple coats, lining slightly soiled. Sell very reas. Dear. 2408, 162 N. State, Rm. 407.

TWO PERFECT CONDITIONED FUR COATS: Hudson Seal, Broadtail; bargain. 913 Gait-av. Sunnyside 5615.

GUAR. FUR. CLEANER-GLAZER—$1; "THE furrier's formula"; demonstration. Letter Stores; also sold at 3955 Cottage Grove.

COATS CLEANED, GLAZED, RELINED, $20. BLUMENFIELD'S FUR SHOP, 204 State-Lake Bldg., 190 N. State. Dea. 1353.

BEAUTIFUL SEAL COAT AT BIG BARgain. Ravenswood 2454.

BEAU. SEAL COAT, SIZE 38, PERF. CONdition, $85; also dresses. Victory 7645.

WTD.—WHAT HAVE YOU TO OFF. IN WHT. ermine. Reas. Address S M 550, Tribune.

RACCOON COAT, SIZE 40; EXCELLENT cond.; reas. Whitehall 4180, Apt. 14-Q.

SMART CLOTH COAT, COST $300; SELL reasonable. Delaware 3104.

LOVELY SEAL COATS, ERMINE AND fitch trim. Russian caracul; sac. Ken. 2049.

EXQUISITE EVENING WRAP, A1 CONDItion, reas. Fairfax 5100, Apt. 915.

CARACUL COAT, FOX COLLAR, SIZE 38, $75; gent's top coat, $10. Shel. 10430.

MUSICAL INSTRUMENTS.

Pianos and Players.

GOOD GRANDS.
SLIGHTLY USED AT REDUCTIONS.
1 Mason & Hamlin Grand "BB."
1 Conover Grand Model "88."
1 Conover Grand Model "77."
Louis XVI Walnut, 1 Kingsbury.
Grand "BB" in Dull Brown Mahogany.
All carry a NEW PIANO GUARANTEE.
See RALPH B. WAITE at CABLE PIANO CO. 301 S. Wabash. Harrison 1644.

PIANOS FOR RENT.
Grands and uprights, $5 to $10 per month. Rent applied if purchased within one year.
THE BALDWIN PIANO COMPANY,
323 S. Wabash-av. Wabash 6900.

HIGH GRADE USED UPRIGHTS, MASON & HAMLIN, STEINWAY, CONOVER, CABLE MIDGETS and others. Prices $150 to $525. Easy terms. See RALPH B. WAITE, Ex. Dept., at CABLE PIANO CO. 301 S. Wabash.

USED STEINWAY UPRIGHT PIANO, MEdium size; good condition; $210.

THE BALDWIN PIANO CO.,
323 S. Wabash-av. Wabash 6900.

REASONABLE—QUICK SALE
Duo-Art Reproducing Apartment Grand. 131 recordings. 3618 N. Kedvale.

W. W. KIMBALL CO., 306 S. WABASH-AV. Pianos, player pianos, and radios. Bargains in used instruments. Harrison 4010.

FOR SALE—PLAYER PIANO, $75; CASH; MUST HAVE ROOM. SEE PIANO AT 2255 W. MADISON-ST., IN STORE.

PLAYER PIANO—PERFECT CONDITION. Real bargain. 3235 North-av.

Wind, String, Etc.

PROFESSIONAL TRAP DRUMS—PLAYED around the world; bargain. Phone Wellington 0447.

FINE VIOLIN, MARKED "STRADIVARIUS." Sell $8,000. Address K 60, Tribune.

SITUATIONS WANTED—MALE.

Bookkeepers and Clerks.

SITUATION WTD—AS BOOKKEEPER, ACcountant; office experience; all statements; refs.; bond. Address K 478, Tribune.

SITUATION WTD—SHIPPING CLERK OR checker; 15 years' experience; best of references. Phone Austin 5882.

SITUATION WTD—YOUNG MAN, 6 YRS.' road selling experience, desires position in retail store. Address J 174, Tribune.

SITUATION WTD—EXP. SHIPPING CLERK, 27; best references. Haymarket 2952.

SITUATION WTD—BKPR., COST ACCT., stmts., tax.; 27. Address A G 572, Tribune.

SITUATION WTD—EXPERT BKPR., 16 yrs. exp.; full charge. Reliable. Key. 2074.

Accountants and Auditors.

SITUATION WTD—ACCOUNTANT, EXPErienced as office manager, genl. and cost accountant. Address K 477, Tribune.

SITUATION WTD—BKKPR.-ACCT. KEEP full set of books, accounting education and experience; age 31. Address J 84, Tribune.

SITUATION WTD—EXPERT BKKPR., ACCT. Public exp. Moderate sal. Age 28. Loop or South. Address K 500, Tribune.

SITUATION WTD—INSTALL SYSTEMS; small sets kept; audits. Austin 6116.

SITUATION WTD—SMALL SETS KEPT; auditing; reas. Gurrie. Central 3672.

SITUATION WTD—ILL. C. P. A. 15 YRS. exp., full or part time. Rockwell 8314.

SITUATION WTD—BKKPR.; PART TIME; all phases acctg.; aul stmts. Hyde Pk. 0727.

SITUATION WTD—8 YRS.' EXP. GENERAL cost acctg. Address L 137, Tribune.

SITUATION WTD—C. P. A., SMALL SETS kept, audits, systems. Lewis, Drex. 3900.

Executives and Managers.

TO REPRESENT
reputable firm or transact business in New Mexico and Arizona. Am 35 yrs. old. 12 yrs. successful selling exp. Have own car. A1 ref. Address L 593, Tribune.

SITUATION WTD—MAN, AGE 41, 7 YRS.' bank exp.; 10 yrs.' bank examiner; exp. in bonds and invsmts., accustomed to positions of confid. and trust; spk. Swedish, some French; best refs. Address L P 8, Tribune.

IMPORT EXPORT.
Exectv., influentl. foreign connect.; exprd.; seeking proposition. Address K 431, Tribune.

SITUATION WTD—MAN AND WIFE, EXP. manager of apts. or commercial hotel; will leave city. Address L 127, Tribune.

Professions and Trades.

SITUATION WTD—PAINTER, DECORATOR, maintenance office building, apartment house or hotel; 8 years with the largest firm in Chicago; best refs. Address L 106, Tribune.

SITUATION WTD—YG. ATTY., 2 YRS.' exp., R. E. title and closing deals; mtge. and collection wk. Address J 133, Tribune.

SITUATION WTD—LICENSED FIREMAN; long exp., handy with tools; good refs. Address J 175, Tribune.

SITUATION WTD—COMPOSITOR, STONEman, exp., non-union. Phone Buck. 9361.

SITUATION WTD—PAINTER-DECORATOR; years' exp. Address K 283, Tribune.

SITUATION WTD—EVE. WK., M. E. GRAD., 7 yrs. exp. pub. utility not part. Pla. 0606.

SITUATION WTD — CARPENTER, A-1, wants work. 815 S. Karlov-av. Ked. 3840.

Clubs, Hotels, and Restaurants.

SITUATION WTD—MAN AND WIFE, TO manage apt. hotel; 10 yrs. bus. and 4 yrs. hotel exp.; refs. Address L 87, Tribune.

House Servants.

SITUATION WTD—EXPERIENCED CHAUFfeur and gardener desires position in Chicago or vicinity; wife A1 cook. Address Y 240, Tribune.

SITUATION WTD—CHAUFFEUR OR BUTler, 8 yrs.' exp.; four years at last place; A1 references. Ph. Kenwood 6786.

SITUATION WTD—FILIPINO; EXP. COOK; private family, bach. apt.; best refs. 2229 Cottage Grove. P. Martin. Calumet 0502.

SITUATION WTD—BY JAPANESE, FIRST class cook or butler; good city references. Phone Superior 8762.

SITUATION WTD—COUPLE; EXPER.; MAN, chauffeur-houseman; wife cook-nursemaid. Call Calumet 4724.

SITUATION WTD—A1 COLORED COOK AND kitchen man; 17 yrs. exp.; congenial; ref.; hard worker. J. J. Drew, Douglas 3452.

SITUATION WTD—JAPANESE, EXPERT cook; long exp.; fl. chrg.; gent. Nor. 1245.

SITUATION WTD—MAR. GERMAN CPL.; chauf., butl., wife gd. cook. Virg. 1080.

SITUATION WTD — REFINED COL. CPL., chauf., butler and maid; best ref. Ken. 3471.

Coachmen, Teamsters, Chauffeurs.

SITUATION WTD—CHAUFFEUR, 15 YRS.' exp., do own repairs; best references; married. 601 Belden. Diversey 10564. Des Jardin.

SITUATION WTD—CHAUF. AND MECH., 14 yrs.' exp. on high grade cars; married; age 33; A1 ref. Ph. Chesterfield 3477.

SITUATION WTD—FILIPINO CHAUF., 7 years' experience; do minor repairs; references. Phone Delaware 7754.

SITUATION WTD—CHAUFFEUR; LAST POsition 9 years. Tel. Dor. 6746.

SITUATION WTD—CHAUF.; PRIV. FAM.; white; marr. Refs. Hyde Park 7607.

Miscellaneous.

SITUATION WTD—MORTGAGE MAN: EXperienced. Address J 143, Tribune.

Day and Contract Work.

SITUATION WTD—MAN WITH PANEL body truck for light del. or work in that line. Call at 1955 W. Monroe, or write Bacon.

SITUATION WTD — PAPERHANGING, painting, calcimining, etc.; for good work at low cost call Briargate 8185.

SITUATION WTD—HARDWOOD FLOORS laid, cleaned and finished; old floors refinished. Phone West 0046.

SITUATION WTD—PAPERHANGING,PAINTing, exceptional work; reas. rate. Eng. 3407.

SITUATION WTD—SAVE MONEY ON porches, garages; refs. Plaza 8500. Saaris.

SITUATION WTD — EXPERT PAINTING and decor. at low cost. Briar. 1857.

SITUATION WTD—PAINTING, PAPERING; $32.50 4 rms.; work guar. Kedzie 1806.

SITUATIONS WANTED—FEMALE.

Bookkeepers and Clerks.

Cashier or Bookkeeper.
CASHIER WITH EXPERIENCE, GRADUATED ACCOUNTANT [inexperienced]; ENERGETIC AND AMBITIOUS CHINESE LADY. Ph. HARR. 2442. Ask for Mr. Mar.

SITUATION WTD—UNIV. STUDENT, P. M. cashier, saleslady, S. S. pref. Hamnd. 1365, or write 233, 156th-pl. Calumet City.

SITUATION WTD—COMP. OPR., A-1; 10 yrs.' R. R. exp. Cap. supervising. State salary. Opportunity. Address K 389, Tribune.

SITUATION WTD — CULTURED YOUNG woman, part time starting at 1 p. m.; will wk. eves. Call Sat. Longbeach 6416.

SITUATION WTD—BKPR.-ACCT., CORRESP. 25 yrs.' exp. [10 with C. P. A.]. Edge. 0598.

Domestics and Cooks.

SITUATION WTD—COOK, COL., A1, SOUTHern, northern experience, plan meals and order if desired; city, suburban; references. Wentworth 3829.

SITUATION WTD — SOUTHERN WHITE couple, as chauffeur and housekeeper or nurse; exp.; refs. 5532 S. Talman, Apt. A.

SITUATION WTD — COL. YOUNG, NEAT, gen. maid exp.; half days, $9; whole, $13; willing worker. Victory 7417.

SITUATION WTD—LIGHT HOUSEWORK OR ladies' maid. Phone Buckingham 8189, between 2-4 p. m.

SITUATION WTD — COL. WOMAN, A1 cook; can plan meals; or maid; no Sun. Ref. Douglas 3587.

SITUATION WTD—MID. AGED WOMAN, gen. housework, plain cook. Triangle 1158.

SITUATION WTD — NEAT, YOUNG, EFFIcient woman; gen. hswk. Drex. 8737.

SITUATION WTD—GOOD COOK, HSKPR. $20. Webster 7830.

SITUATION WTD—EXP. MAID, HSWK., ½ days, a. m. or p. m.; ref. Oak. 1262.

SITUATION WTD—EXP. COL., A1 COOK, maid; refs; $15-18; stay. Drexel 7604.

SITUATION WTD—PRIV. MAID, COL.; all, half days; no Sun. Drexel 7498.

Housekeepers and Caretakers.

SITUATION WTD—ELDERLY LADY, GENtile, good hskpr., cook; grown children pref.; best ref. MRS. SCHUFFT, 5725 Ridge. Edge. 6153.

SITUATION WTD — BY EXPERIENCED housekeeper or companion. Free to travel. Spaulding 4214.

SITUATION WTD — HOUSEKEEPER, A-1 plain cook; no laundry; Gentiles. Phone Stewart 1835.

SITUATION WTD—HSEKPR. OR NURSING; references. Englewood 0717.

Nurses and Governesses.

SITUATION WTD—COLLEGE WOMAN, 26; exp. teacher; as governess, compan., travel; ref.; $25 wk. Miss Hoyt, Del. 3443.

SITUATION WTD—HIGH SCHOOL WOMAN, 29, exp., pract. nurse, companion, secy.; can drive car; refs. Div. 8144.

SITUATION WTD—MASSAGE BATH BY yng. nurse. 2111 W. Madison. See. 6577.

Stenographers, Typists, Etc.

SITUATION WTD—STENO., RECENT GRAD. sec. course bus. college; rapid typist; good on dictation; would like to connect with reliable firm with opportunity for advancement. Phone Village 6472.

SITUATION WTD—EDUCATED, REFINED woman 45 would like pos. in dentist's office. Typist, steno. For sake of exp. willg. accept small sal. Address K 392, Tribune.

SITUATION WTD—EXPERT STENO.-SEC., gentile; 8 yrs. exp.; best ref. Ard. 0390.

SITUATION WTD—STENO., 4 YRS.' EXP. 2 yr. univ., comp.; refs. Ph. Lawn. 8347.

SITUATION WTD—TYPIST, HALF DAYS, maid, elev., stock girl; reli. Drexel 7728.

Miscellaneous.

SITUATION WTD—LIGHT OFFICE WORK or clerk; no experience; neat, refined, willing worker; loop district; state salary. Address K 130, Tribune.

SITUATION WTD—DICTAPHONE, RECPT., any short hr. wk. Address K 296, Tribune.

Employment Agencies.

SITUATION WTD—COL. & WHITE DOmestics, lic. chauffeurs, porters, day workers, city and suburb; general office help; A1 ref. Kenwood 5241.

HOME WORKERS' SERVICES.

HI-GRADE UPHOL. FURN. REPAIR, REfinish., springs, tied, reweb. at your home or shop. Werner, 3239 N. Halsted. Gra. 2180.

WANTED—MALE HELP.

Stores and Offices.

AUDITORS—EXPERIENCED CASUALTY INsurance pay roll auditors; none other apply. Address applications to United States Fidelity and Guaranty company, 231 S. La Salle-st. Letters confidential.

BOOKKEEPER.
Fire insurance experience only; capable handling correspondence and other details. State age, experience, salary desired. Address J H 509, Tribune.

Clearing House Clerk Wanted—With Teller's Exp.
Good chance for advancement. Market Traders State Bank, 100 N. Halsted.

DIVIDEND CLERK—EXPERIENCED, FOR stock brokerage firm; in reply give experience, age, salary and references. Address S M 130, Tribune.

FLOORMAN.
Neat young man with practical tailoring exper.; must be able to mark alterations correctly and fit men's clothing, sell and handle customers in factory salesroom; steady work; $25 wk.; opportunity for advancement after Jan. 1st. See MR. WEINREB, 2d floor, 850 W. Adams-st., before 10 a. m. today.

FURNITURE SALESMEN.
Experienced men for retail installment selling. Permanent position.
L. KLEIN,
Halsted, 14th and Liberty.

FURNITURE SALESMAN.
A1 man, who can take t. o. and close the sale; we will pay highest salary and commission; good opportunity for the right man. 1114 S. Oakley-blvd.

MAN.
Take charge repair department; gd. salary. L. BASCH & CO., 218 S. State-st.

MAN — YOUNG; MUST HAVE SEVERAL yrs.' exp. dry gds. and shoes; steady pos.; good salary. Ravid's Store, 2341 W. Madison.

PROFIT CLERK—MUST HAVE WHOLEsale grocery experience; no others need apply. 347 N. Sheldon-st.

SALESMEN
Saturdays only; experienced, for our West Side retail store:
SEARS, ROEBUCK & CO.,
925 S. HOMAN-AV.

SEMI-SENIOR — HAVE OPENING FOR semi-senior not over thirty-five years of age, who can quickly qualify as senior. Prospects and opportunity depend on ability to develop with medium sized public accounting practice in industrial city of 125,000, within two hundred miles of Chicago. Full details, experience and reference. Applications will be treated as confidential until definite understanding. Address L X 29, Tribune.

SHIPPING CLERK—EXP.
High class, retail men's shop; state age and salary. Address L 591, Tribune.

SHOE SALESMEN.
Permanent positions; good salaries to experienced, capable men. MALING BROS., 3321 W. Roosevelt-rd.

SHOE SALESMEN.
Experienced; extra positions; good salaries. MALING BROS., 6256 S. Halsted-st., 3321 W. Roosevelt-rd.

SHOE SALESMEN.
Steady and extra. Boston Shoe Store, 3435 S. Halsted.

STENOGRAPHER—LOOP. OPPORTUNITY for serious minded young man not over 22, willing to learn and not afraid of work; hours 8 to 6. To operate Ediphone, altho previous Ediphone experience unnecessary if capable typist. Salary commensurate. Typewritten application preferred, stating schooling and qualifications. Address M E 255, Tribune.

Executives and Managers.

Marvelous Opportunity
for specialty or chain store manager. Excellent window dressers for coats, dresses, lingerie and hosiery. Must be good T. O. man, neat appearing. Permanent position. Excellent salary to start. One who is not afraid of hard work and long hours and brings results. Apply personally to 4704 SHERIDAN-RD.

ROMOLA
has a real deal for men with real estate broker's license—a direct contract—big profit—office, motion pictures, lecture nightly. Boys making $100 to $750 per week. Elieff made $3,000 this week; Murphy, $300; Werner, $100; Simons, $200.
SHORTY MORSE,
SUITE 2500, 100 N. LA SALLE.

GENERAL MANAGER.
Canadian; to take complete charge independent packing business, 500-1,000 hogs daily; exceptional prospects for first class man thoroughly experienced in distribution and plant side. State experience, age, and salary expected. Address M O 290, Tribune.

SUBDIVIDER,
thoroughly experienced, to take over property that is ripe. Rm. 999, 222 W. Adams.

General Sales Manager.
Only high grade men given interview. Room 1926, 111 W. Washington-st.

Boys—Office and Factory.

BOYS, 14 TO 17, WHITE, Preferably with Bicycles.
Excellent opportunity for advancement for a few high class boys as office messengers; grammar school graduates only.
Boys not owning bicycles may purchase from the company on the deferred payment plan.
SEE MR. MALIN,
Room 125, 417 S. La Salle-st.

BOYS—1,000, BETWEEN 12 AND 16, LIVing in all sections of city, to distribute popular civic booster novelties; 100% profit; all applicants will be considered Sat. and Sun. mornings at Ivory Studios, 3522 S. Michigan-av.

BOYS
for light factory work and assembling. SELLSTROM MFG. CO., 344 N. OGDEN.

BOY
for office work and to deliver packages, $12 per week. Apply Room 1118, 228 N. La Salle-st.

BOY
for general office, fire insurance company, 17 years. Address J G 540, Tribune.

BOYS—14 AND 15 YEARS, CONTINUATION school, to run errands. Apply Master Dental Co., 162 N. State-st.

BOY—ERRAND. APPLY FERRIS WOOLEN Co., 325 W. Jackson-blvd., 8th floor.

BOY—TO HELP ON TRUCK. APPLY SATurday afternoon only. 3211 Ogden-av.

BOY—FOR OFFICE; CLERICAL WORK. ADDRESS J A 239, TRIBUNE.

BOYS—25, FOR FEW HOURS SAT. ONLY; $1 and carfare. 1453 Irving Park-blvd.

OFFICE BOY.
SEVENTEEN YEARS OR SO OF AGE. APPLY EMPLOYMENT DEPARTMENT, AT 4000 S. KEDZIE-AV.
C-R-A-N-E C-O.

PIN BOYS—STEADY WORK, DAY AND evening. 1227 Loyola-av.

Professions and Trades.

ADVERTISING MAN—MUST KNOW HOW to sell and write copy. Accounts and leads furnished. Commission and drawing account. Also some news writing. Interesting work; good future for hard worker. Apply Nor'wester, a community news-magazine, 3311 N. Crawford-av., 2d floor, today.

AUTO. SCREW MACHINE
1st Class Set-Up Men for Davenport and New Acme.
1026 S. Homan-av.

Automobile Woodworkers
with tools; experienced on panel truck bodies; good pay. CHAMPION AUTO EQUIPMENT CO., 324 Sheffield-av., Hammond, Ind. [Take street car at White City.]

BAND SAWYER AND PICTURE FRAME line — Experienced. BORIN VIVITONE CORP., 1325 S. Cicero-av.

BUTCHERS.
Ham boners. OSCAR MAYER & CO., 1241 Sedgwick-st.

CAR OWNERS—TO PUT UP OUR SIGNS; mech. pfd. M. Sears, 1032 E. 55th-st. Dept. E.

CHEMIST'S ASSISTANT
Thoroughly experienced in balance work for coal analysis. Randolph 8434.

COLD HEADER
Setup Man, Experienced on Open Die Machines.
1026 S. Homan-av.

DIE MAKERS—FIRST CLASS, ON LIGHT SHEET METAL STAMPINGS. STEADY WORK. A GOOD TOWN TO LIVE IN. H. A. DOUGLAS MFG. CO., BRONSON, MICH.

DIEMAKERS—DIE CASTING. APPLY 2701 N. CRAWFORD-AV.

DRAFTSMAN
For checking drawings in engineering dept. Must be familiar with gasoline engine design. Apply Waukesha Motor Company, Waukesha, Wisconsin.

DRAFTSMAN
Mechanical, on medium heavy machines, detailing and designing. National Engineering Co., 549 W. Washington-blvd.

ENGINEER—LICENSED, FOR HIGH PRESsure boiler oil burner. Apply Arrow Cleaners & Dyers, 6415 Ridge-av.

Experienced Upholsterer.
See head painter, Shoreland Hotel, 5454 So. Shore-dr.

WANTED—MALE HELP.

Professions and Trades.

DRAFTSMEN
Structural, experienced on conveying equipment. Apply, stating experience. Applications confidential. Address L X 48, Tribune.

ENGINEER AND HOUSE ELECTRICIAN
Man must be thoroughly versed in the maintenance of passenger and freight elevators, ventilating fans, sprinkler system, motors, general machinery and low pressure heating system. A knowledge of building repairs is desirable, but not essential.
State in your first letter your age, your experience for the last 10 years, the names of your employers, and salary wanted.
Applicants should live on South Side. Address J O 202, Tribune.

FINISHERS
First class patchers, rubbers, and spray men on radio cabinets. Night and day work.
ZENITH RADIO CORP.,
1345 W. 35TH-ST.

First Class Brown & Sharpe Automatic Screw Machine Operators.
AMERICAN ELECTRIC CO. INC. 65TH AND STATE-STS.

FUR FINISHER—EXPERIENCED. 5725 W. Lake.

Furniture—Piano Movers.
Experienced. CAREY'S EXPRESS AND VAN CO., 6915 S. Halsted.

GLAZER — EXPERIENCED ON GOOD FURniture; experienced in artistic shading. Furniture Stylists, 1115 N. Franklin-st.

GREASER—AUTOMOBILE; WHITE; MUST have greasing palace experience. 7800 Cottage Grove-av.

JEWELER—PLATINUM WORKER, ALSO diamond job setter. Apply Room 1041 Pittsfield Bldg.

LITHO PHOTO PRINTER—FOR OFFSET orig. work on metal. Apply Chicago Offset Printing Co., 610 W. Van Buren.

MACHINISTS.
Small, accurate parts; 90 cents per hour. Apply 219 St. Johns-ct.

MAN — THOROUGHLY EXPERIENCED IN polishing and plating, to take charge of shop; please give age, experience and salary expected to start. Address L X 45, Tribune.

MAN—EXPERIENCED ADVERTISING, ONE who can make layouts and write good copy. Address E. J. Robinson, Press Gazette, Green Bay, Wis.

MACHINISTS.
First class all around machinists, as well as specialists on boring mills, lathe, radial drill, etc. No fees. Apply NATIONAL METAL TRADES, 543 Fulton-st.

MACHINE OPERATOR
on Puritan and Campbell. Alward Co., 2810 Wabansia.

MACHINIST—ON TOOLS AND FIXTURES. 5701 S. Claremont-av.

MAINTENANCE FOREMAN—MUST BE EXperienced in both machine shop and foundry maintenance and willing to accept position in Milwaukee; state age, experience, and salary desired when answering. Address L X 41, Tribune.

OPERATOR.
Electric sewing machine for sewing carpets. Apply to our warehouse superintendent, O. W. Richardson & Co., 3633 S. Racine-av.

PRESSMEN—CYLINDER, NONUNION. 53 W. Jackson-blvd., Rm. 1206.

PATTERN MAKERS—METAL
One for west side and one for south side. Steady work. Apply 543 Fulton-st.

PUNCH PRESS OPERATORS
NIGHT WORK.
Men who have had not less than five years' experience.
Apply Employment Department before 12 o'clock noon.
EDISON ELECTRIC APPLIANCE CO., INC.,
5660 W. Taylor-st.

RADIO SERVICE MEN
Experienced. Must own car. Apply employment office, 3d floor.
WIEBOLDT STORES, INC.,
"A Good Place to Work,"
Milwaukee, nr. Paulina.

RADIO TESTER.
MUST BE FIRST CLASS.
United Air Cleaners Corp.,
9705 Cottage Grove-av.

RADIO SERVICE MEN.
Permanent position for dependable men; large established firm. Must be thoroughly experienced and own car. Splendid opportunity. State experience fully. ADDRESS J Y 51, TRIBUNE.

RADIO SERVICE MEN.
Competent with at least 2 yrs.' experience. Car preferred. Lincoln Laboratories, 2251 S. La Salle-st.

RADIO EXPERTS
for final testing and inspection; only thoroughly experienced need apply. Mr. Irving, Lincoln Laboratories, 2251 S. La Salle-st.

REED WORKERS.
Steady work all year around. KROLL BROS., 1621 W. ROOSEVELT-RD.

SHEET METAL MEN.
A-1; must be able to read blueprints and do layout work. Apply 2726 N. Ashland.

SHOE MAKER
All around, experienced. Must be able to operate a Goodyear stitcher. Apply Employment Office, 3d floor.
WIEBOLDT STORES, INC.,
"A Good Place to Work,"
Milwaukee, nr. Paulina.

SPRAYER—FINISHER.
Must be experienced on a variety of work. Apply 3027 S. Wabash-av.

STATIONARY ENGINEER.
Chief; experienced; refrigeration and general maintenance in packing house; must be well recommended. Address S M 541, Tribune.

STOVE REPAIR MAN.
Must be steady. GENERAL FURNITURE CO., 6155 S. Halsted-st.

SWING FRAMES.
Boys experienced on all operations. Steady work, good pay. BORIN MFG. CO., 1325 S. Cicero-av.

TECHNICAL RADIO MAN
with loud speaker and factory production experience, sought by prominent and well established radio manufacturer in middle west. Immediate expansion program offers splendid future to right man. Write Chief Engineer L X 25, Tribune.

WEAVER—EXPERIENCED ON CASSIMERES; out of town; good wages; write stating age and former employers. Address K 68, Tribune.

## WANTED—MALE HELP.

### Professions and Trades.

**WELDERS—ARC.**
South side. Steady work. Apply at 543 Fulton-st.

[WASHER], GREASER AND SIMONIZER—EXperienced. 1558 S. Tripp-av.

### Pharmacists.

DRUG APPRENTICE— APPLY 5960 ROOSEVELT-RD.

**REGISTERED PHARMACISTS**
for assistant store managers. Excellent opportunity is presented young men with ability to become store managers within a very short time. Excellent salary and working conditions. Assistant registered pharmacists also wanted. Apply in person. WALGREEN CO. 744 Bowen.

### Clubs, Hotels, and Restaurants.

**HOTEL CLERK.**
For combination transient and kitchenette hotel. Single man under 40. Must understand transcript system. Salary $125. Address S O 685, Tribune.

**HOTEL AUDITOR.**
Must be expd. for combination hotel doing $40,000 monthly without food; single man; [good] references; salary $125. Address H Y [..], Tribune.

HOTEL CLERK—EXPERIENCED. MUST furnish good references. Hotel Delmar, [..] Winthrop-av.

MANAGER — RESTAURANT: TAKE FULL charge coffee shop and banquet hall; must be first class American or German and come well recommended. Consolidated Hotel Service, 608 S. Dearborn.

**YOUNG MEN,**
neat appearing, for work in sandwich shop; over 21 years of age; experience not necessary. 16[..] E. Chicago-av.

### Butlers, Chauffeurs, Housemen, Etc.

BUTLER AND COOK — WHITE MARRIED couple. Phone Oakland 2983.

CHAUFFEUR-HOUSEMAN-BUTLER — COLored; experienced, where colored maid is kept; best references required. Phone Wilmette 2054.

### Salesmen, Solicitors, Etc.

**A NEW DEAL. BEVERLY SHORES.**
Most gigantic development in our 31 years of successful realty operations; right on shore of Lake Michigan, handy to Loop by fast electric trans. Will require a few additional salespeople to handle inquiries and show property. This is an opportunity to connect with us and work into permanent well paying positions. You must be ambitious, over 25 years old and well recommended. Experience will help, but not absolutely necessary, as we train you to succeed the Bartlett way. Apply in person only. FREDK. H. BARTLETT REALTY CO. [NOT INC.] 9TH FLOOR, 39 W. WASHINGTON-ST.

**A1 SALESMEN.**
$100 wk. and up; young corp., something different: every banker, business and prof. man a prospect. Road work: U. S. or Can. Sell stocks, bonds, R. E. or insurance. 14TH FL. 173 W. MADISON-ST.

**A1 SALESMEN (2) WANTED**
with pep and punch, seeking a real position on road. Should immediately see Manager, 208 W Washington. Room 1822.

**A YOUNG MAN WITH CAR.**
[..] unusual opportunity with reliable, well est. manufacturer; permanent position; $[..] week and up. 1776, 35 E. Wacker-dr.

**ADVERTISING SALESMEN.**
Men with special edition program and [daily] page experience. Rm. 400, 100 N. [LaSalle].

**AT ONCE.**
Three intelligent neat appearing men who desire a permanent connection with a national organization; must be willing to work 1 hours a day and start at our terms; this pays about $40 a week to start. If you [want] success apply Employment Manager, Room 1118, 203 N. Wabash-av.

**ATTENTION, SALESMEN!**
[Start] 2 wks. in Chicago, earning while learning to handle our line on road where you can earn $100 wk. and up. Permanent. Room 1413, 173 W. Madison-st.

**AUTOMOBILE SALESMEN.**
We have an attractive proposition to offer [two] live, hustling salesmen, who are willing to work. If you are the kind that can produce you can make a permanent connection with one of the fastest selling lines in Cook county. No "floaters or has beens" considered. If you can fill the bill see Mr. [Delaney].

CHICAGO NASH CO., 2360 PRAIRIE-AV.

**AUTOMOBILE SALESMAN.**
Packard motor cars. Interesting proposition to right man. Apply in person. Mr. [Flanner].
PACKARD [LA GRANGE], [Phone] 5400. 206 W. Burlington-av.

**AUTOMOBILE SALESMEN.**
Buick, Marquette. West Side store. ADDRESS J G 539, TRIBUNE.

COUNTRY SALES MANAGERS—EXP. TO hire and prepare men; big future. Salary and com. Perm. R. 808, 100 N. La Salle.

LOCAL SALESMEN—EXPENSE PROVISION made; city or district representation. Address J O 301, Tribune.

**COLLECTOR.**
Catholic, for inst. business, must furnish bond. D. E. O'Brien, 360 N. Mich., 4th fl.

COUNTRY CLUB SALESMEN — GENTILE; golf, lakes, hunting, fishing, winter and summer resorts. Room 803, 37 S. Wabash.

**DRIVERS.**
Laundry and dye house experience. Apply CHICAGO MASTER CLEANERS & DYERS, 2[..]4 S. Wabash-av.

**ITALIAN SPEAKING MEN WANTED.**
High class only, able to speak good Italian and English. Real estate exp. preferred, for large concern. Must be ambitious, between 30 and 45 years of age. Salary and commission; permanent work. Apply in person from 9:30 a.m. to 7 p.m.
SUITE 507, 69 W. WASHINGTON-ST. A. CARSELLO.

**Make Big Money Quick!**
Selling the Foster Line of Genuine Engraved Christmas Cards. Commissions daily. Samples free. Apply 909 Midland Bldg., 176 W. Adams-st.

PAINT SPECIALTY SALESMEN—TERRItories open: Wisconsin, Michigan, Illinois, and City of Chicago. Must have automobile. Give telephone. Address L N 43, Tribune.

REAL ESTATE SALESMAN—HAVE OPENing for 1 or 2 exp. salesmen in large N. W. side office; no subdivision work. Phone for appt. Pensacola 2720. E. BEASLEY, 4219 Irving Pk.-blvd.

**SALESMEN.**
Can use [two] good experienced real estate salesmen. Opportunity awaits you here in Windsor, Ontario, fastest growing city in North America. Apply at once. ALLEN S. McNEIL CO., 604 METROPOLITAN BLDG., WINDSOR, ONTARIO.

SALESMEN—CONSIDER ONLY HIGH CLASS salesmen who can finance self at start. [..] references and have automobile. [..] commission selling a fast moving [..] consumption to hardware, [..] department stores. Territories [..] Wisconsin, Illinois, Michigan, and Indiana; telephone number. Address L N [..], Tribune.

SALESMAN — EXPERIENCED SELLING bakery trade, under 40; must have knowledge baking for demonstration; rapid [..] in keeping with ability to produce. Mostly traveling. Auto furnished. Address J H 529, Tribune.

**SALESMAN.**
Manufacturer offers salesman experienced in special sales to industrial plants an exceptional opportunity. Address J H 535, Tribune.

**SALESMEN WANTED.**
For selling linens to hotels and institutions, full or part time; excel. opportunity. Address S X 125, Tribune.

**SALESMAN.**
Young, energetic, of good appearance, recommendations and education for city work by large engineering company. Address J G 541, Tribune.

SALESMEN—YOU CAN EARN $10 TO $15 daily; something new; easy to sell. It is to your advantage to investigate. 2426 [..]-st., 1st floor.

SALESMAN—GOOD FUTURE IN LOOP TERritory where every office is a prospect for typewriter ribbons and carbon. For appointment address H B 463, Tribune.

SALESMEN—TO INTRODUCE NEW HOUSEhold specialty; salary and commission. Ph. Haymarket 1065.

SALESMAN—EXPERIENCED MEN'S FURnishings salesman wanted. LOUIS ARONS, [..] N. Clark-st.

SALESMAN—ENGINEER—EXPERIENCED, AGE [30-35]; Chicago territory; mechanical engineering training. Address K 56, Tribune.

SALESMEN—A1 SPECIALTY, EXP. PLACing demonstr. State-st. trade. Rav. 0024.

## WANTED—MALE HELP.

### Salesmen, Solicitors, Etc.

**SALESMEN (3).**
$35 per week and bonus to 3 energetic young men who are willing to work 6 hours a day and follow instructions.
Taylor Washing Mach. Co., 4051 W. Madison-st.

**SALESMEN, LEATHER GOODS.**
Well established manufacturer of high grade men's goods has several vacancies in sales force. If interested in securing a line with unlimited possibilities, write in detail, giving territory you travel, experience, volume of sales and other information that may affect such a decision. Address L X 44, Tribune.

**Securities Salesmen**
We will give you leads and highest commission. SEE MR. HALL, BANK FLOOR, 20 W. JACKSON-BLVD.

**SPECIALTY SALESMAN.**
Must have car. Call Saturday a. m. 1409 W. 63d-st.

**STOCK SALESMEN.**
Four experienced stock salesmen for toll bridge deal; bridge is in operation and making money; return post card leads; liberal commission; no front artists, hundred percenters, or high graders need apply. Address Sales Manager, 1035 Sterick Building, Memphis, Tenn.

### Agents.

**HAND PAINTED CARDS.**
Sell easiest because different and more beautiful. Big commission, $75-$100 weekly. Apply Sat. after 1 p. m., Rm. 1308, 542 S. Dearborn-st.

### Miscellaneous.

**2 NEAT APPEARING MEN.**
Have openings for 2 men with some sales experience, for chain store operation; steady work; good pay. Ask for Sales Manager, 5912 W. Chicago-av.

**MEN WANTED—3**
Wonderful opportunity for advancement. Apply between 8 and 12 a. m. 6109 South Park-av.

**YOUNG MAN,**
not over 24 years of age, to work in furniture auction room, starting at $20 per wk. Rapid advancement to right man. Experience unnecessary. MR. SHAY, 708 E. 47th-st.

**Will Employ 5 Young Men.**
Good character, neat appearance; perm. position; about $30 per week to start. See Mr. Konrad, Room 714, 36 S. State-st.

MARATHON DANCERS—STARTING OCT. 1st at 9 p. m.; singles or couples; big cash prizes; no entry fee. Apply at Lincoln Pavilion, midway between Sterling and Dixon, Ill., on Lincoln Highway.

**CARETAKER.**
Including janitor service, for small office bldg. on south side. Address J O 305, Tribune.

MEN—FULL OR PART TIME. LUCKY hand and household cleanser. Sells like hot cakes. No exp. necessary. Free samples get business. 1615 S. Halsted.

MEN—WITH 7 PASSENGER CLOSED CARS or able to get one, can make $90 a wk. Steady contract. Ask for Mr. McGill, 1409 Larrabee-st.

MEN—WITH 7 PASS. CARS FOR SAT. AND Sun. driving, no selling. Call Sup. 0575, Sup. 9590. 19 E. Division-st.

COLLECTORS—FOR INSTALLMENT ACcounts; experience unnecessary. Apply 10 a. m. to 12. Room 800, 37 S. Wabash.

MAN—YOUNG, WITH AUTO, TO DELIVER grocery orders. Eight Bros. & Stein, 1959 Howard-st.

MAN—AN OPPORTUNITY; SALARY $150 a month and bonus; must have city references. Room 1741, 53 W. Jackson-blvd.

MEN—COLORED; TO TRAVEL AND CALL on colored people; salary and commission. 5249 COTTAGE GROVE.

SHIPPING CLERK—PREFERABLY EXPErienced in crockery and glassware. 5704-06 Wentworth-av.

MAN—WITH CAR FOR FOOD VENDING machine route. Experienced only need apply. Address J Y 401, Tribune.

PORTER—EXPD., WHITE, BETWEEN THE ages of 50 and 60 yrs. Morgan Laundry Service, 2330 Prairie.

BUFFERS—YOUNG MEN, EXPERIENCED on small articles. B. E. Lawrence & Co., 363 E. Ohio-st.

WATCHMAN AND JANITOR, $100 MO. [white]; Dept. store; best ref. 116 E. 35th-st.

PORTER—MUST BE EXP. BOWLING ALley man. Derby Realty, 4806 Madison.

BILLIARD MAN — EXPERIENCED LARGE room; give facts. Address J 66, Tribune.

CLOTHING MODEL—SIZE 36. APPLY THE Henry Sonneborn Co., 222 W. Adams-st.

INSURANCE SOLICITORS—FULL OR PART time. Werr Bros., 6801 S. Elizabeth-st.

WINDOW WASHERS—FOR APT. HOTEL. Must have references. 200 E. Chestnut.

MEN — COLORED; UNUSUAL OPPORTUnity; god pay. 504 E. 47th-st. R. 9 A.

### Employment Agencies.

**Hotel—Club—Rest'nt**

| | | | |
|---|---|---|---|
| Chef [6 days] | $50 | Doorman | $100 |
| Stockman, candy | $25 | Elevator Man | $100 |
| Houseman | $100 | Vacuum Man | $100 |
| Handy Man | $25 | Counter Man | $25 |
| Sandwich-Soda | $30 | Dishwasher | $18 |
| Bus Boys | $18 | Porter | $22 |
| Soda Disp. | $30 | Hosp. Help | $55, r. b. |

**Machinist Helpers...55c**

**Factory—Garage—Shop Printers—Etc.**

| | | | |
|---|---|---|---|
| Electrician | 75c | Car Hikers | $27.50 |
| Thompson Pressm. | $40 | Metal Pattmkr. | $1 |
| Wood Pattmkr. | $1 | Pol.&Buf. [Chand] | 85c |
| Assmblers | 50-60c | Auto Mechanics | $40 |
| Mechanics Help | $24 | Car Washer | $40 |
| Boys, learn trade | $18 | Stock Boys | $20 |
| Factory boys | $18 | Bench Hands | 70c |
| Boil. Mkr. Hlpr. | 55c | Band Sawyer | 75c |
| Cab. Maker | 85c-$1 | Priv. Chauf. | $35, r. b. |
| Drill Press | 60c | Gordon Feeders | $25 |
| Garage Boy | $20 | Garage Floorman | $35 |
| Car Greaser | $32 | Handy Man | $24 |
| Inspectors | 90c | Janitor-Porter | $25 |
| Machinists | 90c | Machinist Helper | $22 |
| Millwrights | 75c | Nailers-Craters | $25 |
| Order Fillers | $24 | Polisher-Buffer | $1 |
| Packers | $25 | Radio Inspector | 80c |
| Radio Testers | 70c | Radio Service | $40 |
| Receiving Rm. | $24 | Shear Hand | 65c |
| Sheet Metal | $1 | Sprayers | 65c |
| Sticker-Shaper | 65c | Shipping Room | $25 |
| Truckers | $23 | Truck Helpers | $17 |
| Upholsterers | $35 | Welders | 85c |
| Punch Press | 60c | Screw Machine | $1 |

Call at Either of Our Offices.
**Jackson Agency** 20 E. JACKSON, ROOM 703.
**O'SHEA SYSTEM** 64 E. JACKSON, ROOM 800.

**Engineering Agency**
FOUNDED 1893. TERMS. NO CASH.

| | |
|---|---|
| By. C. E., Engrg. & Const. | $210 |
| Recent Univ. Grad. Physics, major | $125 |
| Chemist, Coml. Lab. exp. | $175-$200 |
| E. E., Ordering of Materials | $160 |
| Sales Engineer, Bakelite | Open |
| Mech. Draftsman, N. W. Side | $150 |

53 W. JACKSON-BLVD. SUITE 1662.

**TIMEKEEPER ......$100**
PLACEMENT MAN. SEE MR. CASS. EMPLOYMENT BROKERS, 20 E. JACKSON, ROOM 800.

**BANK PLACEMENT BUR.**
BANK PERSONNEL. EXECUTIVE—TELLERS—CLERKS. PHONE RANDOLPH 4307. 1809 BANKERS BLDG. 105 W. ADAMS.

TIME STUDY & PROD. MAN....$250 MO.
Production Manager, Detroit....$6,000
Sales Engineers, 2, conveying mach. or similar line ....$350 to $500 mo.
H. H. HARRISON, INC. 20 W. Jackson. Phone Harrison 2913.

**ALL TRADES BUREAU.**
OPEN ALL DAY. MANY OPENINGS. 15 YOUNG MEN, TRADES, $22-$30. 309 S. LA SALLE. ROOM 101.

HOTEL CLKS., EXP. ......$100 AND RM.
OFFICE BOYS, 4 YRS. H. S. ......$18
ATLAS EMPLOYMENT, 6250 S. HALSTED. ROOM 10, 2D FL.

GARAGE JOBS—OPEN ALL DAY. MECHANics, washers, floormen. Chicago Garage Owners Exchange, 309 South La Salle-st. Room 101.

DRILL PRESS OPER., DAYS OR NIGHTS; laborers, elec. welders; porters, $40 R & B, private home. Brown & Green, 108 N. Dearborn, R. 508.

COMMERCIAL EMP. SERVICE—
Punch Press, 10 men, steady ......$30
Die Setter, steady work ......$40
20 W. Jackson. Room 1108.

SALESMEN—EXPERIENCED MEN. CALL before 1. SALESMEN'S SERVICE ASSOCIATION, Room 208, 309 S. La Salle-st.

AMERICAN ASSOCIATION OF ENGINEERS. OPEN ALL DAY TODAY. 8 S. MICH.-AV., SUITE 805. RAND. 9065.

SALES, OFFICE AND TECHNICAL POSItions open. Employment Exchange, 220 S. State-st. Room 908.

PRINTING, HOTEL, MACHINE SHOP, OFfice, factory, shipping jobs, $18-$75 wk. Co-Operative, 162 N. State. Room 1617.

BOYS, NO EXP., $18-22; PUNCH PR., 60C. FRANKLIN AGENCY, Room 402. 109 N. Dearborn-st.

CASHIER — SECURITIES, STOCK, BOND exp., $150-$200. AMERICAN RAILWAY BUREAU, 11 S. LA SALLE, SUITE 1139.

OPEN ALL DAY SATURDAY UNTIL 6 P.M. EMPLOYMENT EXCHANGE, SUITE 908, 220 S. STATE-ST.

CHICAGO RAILWAY AGENCY— MIDDLE AGED CLERK; gen'l office, $85-90. ROOM 1302, 10 N. CLARK, NR. MADISON.

COOK—$175, R. B.; HOUSEMAN, $75; factory, $22. Jensen, 192 N. Clark.

NIGHT CLERK—$100, ROOM; KITCHEN, $21, b. Brierly Agency, 173 W. Madison.

## WANTED—MALE HELP.

### Employment Agencies.

MACHINIST, AUTOMOBILE SHOP EXP. 85C
Gordon Feeder and Set Type ......$22.50

| | | | |
|---|---|---|---|
| Young handy | $25 | Truck Mechanic | 70c |
| Machinist | 80c | Ford Mechanic | 75c |
| Lathe hand | 75c | Auto Mech. Hlpr. | $27 |
| Hand Screw | 60c | Stenographer | $130 |
| Tool and Die | $1 | Office & Pay R. | $100 |
| Surface Grinder | 75c | Addressograph | $80 |
| Pol. and Buffer | 90c | Hotel Clerk | $90, r. |
| Cook's Helper | $20, b. | Elevator Boy | $80 |
| Fry Cook & Sand. | $30 | Doorman | $100 |
| Cook, Country | $30 | Bus Boy | $21, b. |
| Soda Jerk, 6 d. | $25, b. | Waiter, Lunch | $25 |

BUSCH AGENCY, 184 WASHINGTON-ST.

**Intelligence Bureau**
Hotel Manager, Michigan. Will consider couple. Steward exp. ......$24
5 Hotel Clerks ......$100-$125
House Detective ......Open
Hotel Auditor, out of town ......$125
2 Grinders ....Open | 2 Inspectors ....50c
Factory Boys ....$20 | Mech. Helper ....$18
162 N. State-st. 7th Floor.

| | | | |
|---|---|---|---|
| STEAMFITTERS | 70c | PUNCH PRESS | 60c |
| Millwrights | 65-70c | Cabinetmaker | 75-80c |
| Welder | 75-80c | Hdy. carpenter | 65c |
| Battery repair | $40 | Boilermkr. hlp. | 55c |
| Head painter | $175 | Oil burner maint. | |
| Locomotive engr. | $40 | Learn battery | $25 |
| Gas Sta. att'd. | $135 | Shpg. & markg. | $110 |

GARDEN CITY AGCY., 40 N. Wells. R 524

## TRADE SCHOOLS.

**INSURE YOURSELF AGAINST UNEMPLOYMENT**
All the resources of the big Greer Institution will help fit you for a good job and help you finance your training. Each trade listed is a separate and distinct department, giving you a specialized training in your chosen profession.

**Learn to Fly**
in new 1929 Wacos. Complete ground course; 3 airports. Licensed pilots. Greer College, 2020 Wabash-av.

**LEARN WELDING**
Learn Acetylene and Electric Welding in Big Welding Shops under actual work shop conditions. We use only 1929 equipment. Call or write for Welding Catalog. Greer College, 2020 S. Wabash-av.

**LEARN AUTO TRADE**
by practical experience. Over 40 cars at all times in our shops. Free employment service. See us if working or not about auto jobs while learning. Greer College, 2020 S. Wabash-av.

**Learn Electricity**
Complete equipment, practical instruction. Visitors welcome. Day and night classes. Greer College, 2020 S. Wabash-av.

**ELECTRIC REFRIGERATION.**
The new Big Pay Industry. Steady work. Visit our fully equipped laboratories. Greer College, 2020 S. Wabash-av.

**LEARN RADIO**
The big demand for Radio Experts makes this trade one of the best offered. See our up-to-the-minute Radio equipment and inquire about special offer. Greer College, 2020 S. Wabash-av.

**MACHINE SHOP COURSE.**
Automatic Screw Machine, Lathe, Drill Press and Milling Machine, etc.

**GREER COLLEGE**
2020 S. WABASH-AV. CAL. 4600.

**AVIATION**
**FLY AT SKY HARBOR**
Complete courses in flying are now available at Sky Harbor in the latest types of training planes, similar to those used in the Army, with air cooled motors. Limited commercial and transport students also receive time on Fokker and tri-motored Ford. Complete ground school course in mechanics, welding, etc., at our downtown school, 1801 S. Michigan-av. Actual training given on Whirlwind and other modern motors. Investigate Sky Harbor Flying School before you consider a course elsewhere. Open Wednesday, Thursday and Friday evening until 9 p. m.
SKY HARBOR FLYING SCHOOL, 1801 S. MICHIGAN-AV. CALUMET 1934.

**Let Thorough RADIO TRAINING Guide You to a Better Job and Unlimited Income.**
Every radio concern in the country wants trained men who know radio. You can be one who knows if you are thoroughly satisfied that you are adapted for radio work. START YOUR TRAINING NOW.
**Chicago Radio Institute** 64 E. LAKE-ST.
Recognized by the U. S. Government. Indorsed by Midwest Radio Trades.

**MEN BOYS WANTED FOR BIG PAY JOBS.**
THE BARBERING BUSINESS CONSTANTLY DEMANDS MOLER GRADUATES, and when you learn at MOLER'S you earn $100 in addition to your meals. Reap the benefit of a world-wide reputation. Enjoy the prestige of the Moler Diploma. In just a few months' time you will be earning a bigger salary than you ever thought possible. CALL, WRITE OR PHONE.
MOLER COLLEGE, 512 N. State-st. Sup. 5456.

**MEN—LEARN WELDING**
in this big ELECTRIC and ACETYLENE WELDING PLANT. This is a school where we teach ONE TRADE. That's why we are SPECIALISTS. Learn under actual SHOP METHODS—no books. Welding is the fastest growing trade in America. Best TEACHERS, FINEST, LARGEST AND LATEST ELECTRIC AND ACETYLENE EQUIPMENT IN CHICAGO. We teach PIPE and all general welding from the ground up. SEE OUR SCHOOL FIRST—then you be the judge. Open 8 a. m. to 8 p. m. ILLINOIS WELDING WORKS SCHOOL, 514 N. La Salle-st., Chicago.

**PILOTS, MECHANICS PARACHUTE FOLDERS**
Get your training with a responsible corporation. Apply at: AVIATION SERVICE & TRANSPORT, INC. 4046 S. Michigan-av. Blvd. 5194. 160 N. La Salle, Rm. 705. Dear. 3634. 2137 S. Cicero-av. Cicero 4660. Chicago Municipal Airport, Hem. 7650. 1637 Howard st., Rm. 205.

**LEARN TOOLMAKING!**
MACHINIST TRADE AND AUTOMATIC SCREW MACHS. Acme, B. & S., Cleveland, hand screw, lathe, drill press, milling mach., etc. BEST TRAINING! REASONABLE PRICES! EASY PAYMENTS! Start any time. See us for job if not working. Open 8 morn. to 10 eve. Come in, write or phone for free catalog. ALLIED SCREW MACH. CO. SCHOOL, 524 W. Monroe. State 6729.

**Train for Big Pay Job**
Earn while learning, $20-$25 wk. Automatic screw machines; Brown & Sharpe, Acme, Gridley, lathe, drill press, hand screw. Also shop inspection. Free employment; no experience necessary. Day or eve. classes. A. & L. Mfg. Co., 952 W. Lake-st. Monroe 2871.

**LEARN ELECTRICITY**
Learn by doing in a few weeks. Start any time, day or evening. Call and visit our school or write or phone for free book. Coyne Electrical School, 512 S. Paulina-st. Phone West 3121.

CURTISS FLYING SERVICE. AERONAUTICAL UNIVERSITY offers complete aviation training—flying—mechanic—exec. and Popular Lecture Series. Day and evening instruction. Mon., Wed. and Fri. until 9:00 P. M. 1338 S. Michigan-av. VICtory 7070.

**INEXPERIENCED MEN.**
to qualify for lathe and drill press inspection work in machine shops. Must be willing to train one week for good paying jobs. Small fee charged. Open 8:30 a. m. to 9 p. m. 32 N. State. Room 1412.

**LEARN DRAFTING NOW!**
Your spare time enough. Day or eve. Call, write or phone for 80 p. Blue Book, sent free. CHICAGO TECHNICAL COLLEGE, Dept. 460, 118 E. 26th-st., near Michigan-av.

LEARN AUTO MECHANIC TRADE BY practical shop work. If not working we will place you on job so you can earn while learning. No experience necessary. Also teach driving. Federal Auto School, 2040 Washington-blvd. Days or evenings.

MEN—LEARN AUTOMATIC SCREW MACH. machinist and tool making trades. Special rate $25 to learn. B. & S, Cleveland, Acme H. S. lathe, milling machs., etc. Day or eve. B. & R. Mfg. Co., 1331 W. Jackson.

**Learn Watch Repairing,**
day or night, by quick shop plan. Free book. CHICAGO SCHOOL, 549 W. Randolph-st.

LEARN BRICKLAYING, PLASTER'G WITH bldg. contractors. See us, working or idle. ILLINOIS BLDG. TRADE, 2000 S. Clark.

LEARN AUTO TRADE WHILE WORKING; pract. ignition, battery, mechanical work. Simplex, 2016 Van Buren. Day or evening.

LEARN MECHANICAL DENTISTRY, DAY or night. Earn big money. McCarrie School, 1338 S. Michigan-av. Calumet 3422.

LEARN WATCHMKG. IN OUR REP. SHOP. Fast, sure method; small chg. Jobs open. Olson Schl. of Watchmkg., 800 N.Clark,508.

## WANTED—FEMALE HELP.

### Stores and Offices.

**Bookkeeper and Typist.**
Young woman, 25 to 35, capable of taking complete charge of books, make up pay roll, make out checks and do some billing, checking, and filing in small office. Must be quick and accurate at figuring, a neat penman, and able to handle a volume of work neatly. Salary to start $25 with advancement as warranted. Answer only by letter in own hand writing to D. Russakov, 850 N. Ogden-av. State age, education, experience, and references.

CASHIER — FOR HIGH CLASS RESTAUrant; hours 3 p. m. to midnight; six days a week; must be able to type; state age, where formerly employed and references. Address K 249, Tribune.

**COST CLERK.**
Young lady, rapid and accurate at figures, with printing cost experience. POOLE BROS., INC., 605 S. Clark-st.

**GIRL,**
Living North or Northwest, for temporary clerical work; must write neat small figures; state age, nationality, and telephone number. Address S M 548, Tribune.

**GIRLS.**
Soda Dispensers; must have exp.; full time steady employment. Liggett Drug Stores, 194 N. State-st., Mr. Stephan.

GIRLS — EXPERIENCED, FOR FRUIT store. Come ready to work. Good advancement. 3646 W. 26th-st.

LADY — EXPERIENCED, FOR ALTERAtions in cloak store. Apply at once. 4734 S. Ashland-av. Paris Cloak Store.

SALESWOMAN—ENERGETIC YOUNG MARried woman, experienced, for infants' furniture shop; future assured. Reply stating experience, age, nationality. Address J G 205, Tribune.

SALESLADY—EXPERIENCED, BETWEEN 20 and 30 yrs., for ready to wear; must have references; good salary to right party. 3137 W. 63d.

**SALESLADIES.**
With some furniture experience. Apply Arthur A. Marer & Co., 4219 W. Madison-st.

SALESLADIES — EXTRA; EXPERIENCED in shoe department. Apply ready for work. 3307 W. 26th-st., MR. MASICK.

SALESLADIES — WITH DEPARTMENT store experience. Everett Store, 2301 W. Madison-st.

**STENOGRAPHER**
Experienced young lady, 22 to 28 years of age, interested in also handling diversified office work. Must be thorough in detail. Good opportunity for advancement. Apply in person, 11 a. m. to 2 p. m.
THE GREAT ATLANTIC & PACIFIC TEA CO., 2129 W. 39th-st., 1st Floor.

**STENOGRAPHER**
by leading firm of public accountants; must be able to type large statements; excellent opportunity for advancement. Reply in own handwriting, stating age, experience, religion, particulars of education and salary expected. Address J G 208, Tribune.

**STENO., LEGAL—OVER 30.**
Sev. yrs. exp.; Prot. pref. Address J H 259, Tribune.

STENOGRAPHER — WITH LAW EXPERIence; give age, experience, and your telephone. Address L 572, Tribune.

STENOG.—WHO CAN DO BUSINESS ACcurately over phone. 800 N. Clark, R.1420.

**WE DESIRE THE SERVICES** of exper. salesladies for coats and ensembles. Competent to act as managers. Excel. opportunity. 5 N. Wabash-av., Rm. 1210.

### Executives and Managers.

**STORE MANAGER.**
Responsible, energetic woman under 50 to take charge of gift and novelty jewelry shop to be opened soon. Opportunity to secure interest in business but no investment necessary to secure the position. ADDRESS M O 286, TRIBUNE.

**DRESS BUYER.**
Thoroughly experienced woman to manage and buy for upstairs dress department; excellent opportunity. Address L X 18, Tribune.

### Factory and Trades.

ALTERATION HANDS — FOR DRESSES. LILLY HEFFERNAN, 116 E. Walton-pl.

**CHOCOLATE DIPPERS.**
EXPERIENCED. APPLY DE MET'S CANDY, 314 W. MADISON-ST.

CROCHET BEADER — EXP. FOR HOME work. Ashland Embroidery, 324 S. Market.

**DRAPERS AND FINISHERS.**
Experienced only. MARION DWYER, 161 E. Ontario-st.

EMBROIDERY HAND WORKERS—EXP.; home work. Ashland Emb., 324 S. Market.

**Experienced Telephone Parts Assemblers.**
THE AMERICAN ELECTRIC CO., INC., 65TH AND STATE-STS.

**FINISHERS AND DRAPERS.**
Experienced on high class dresses. Call until 4 p. m., Room 608, ARCADE BLDG., 616 S. MICHIGAN. ALLA RIPLEY.

**FINISHERS.**
Experienced on ladies' high grade dresses. DAVID M. PERLMAN CO., 309 W. Jackson.

FORELADY—EXPERIENCED, OVER CHOCOlate dippers and packers; give age, experience, references, and salary expected; must be willing to leave Chicago. Address L P 4, Tribune.

**GIRL**
experienced in food factory work and work on extracts. Good opportunity for advancement. Steady work. Apply at once. JOHN SEXTON & CO., 352 W. ILLINOIS.

**GIRLS—100.**
Expd. to tape parchment shades. Rindsberger Mfg. Corp., 18 E. 24th-st.

**GIRLS.**
Spotting and some tinting. Photomaton Operating Co., 1323 Milwaukee-av.

GIRLS—EXPERIENCED CHOCOLATE DIPpers; also packers and rolers. Dutch Mills Candies, 119 W. Austin-av., 3d floor.

GIRLS — COLORED, TO WORK IN FLAT work laundry; night work. Morgan Laundry Service, 2330 Prairie-av.

GIRLS — EXPERIENCED ON RIVETING machines. B. E. Lawrence & Co., 363 E. Ohio-st.

GIRLS—FOR LIGHT FACTORY WORK. APply 3422 W. Lake-st.

GLUING-OFF GIRLS—EXP. ON S. & S. MACHINE. LEON'S PAPER BOX FACTORY, 417 S. JEFFERSON.

MILLINERY COPYIST—MUST BE EXPErienced. Salary $30. No night work. 5305 Hyde Park-blvd.

MILLINERY MAKERS — EXP., HI. CLASS hats. Boardwell, 159 N. State, Rm. 1304.

NURSES — UNDERGRADUATE. APPLY North Shore Health Resort, Winnetka 211.

**OPERATORS.**
Experienced on ladies' high grade dresses. DAVID M. PERLMAN CO., 309 W. Jackson.

**SILK SHADE MAKERS.**
Colored; expd. and inexpd.; must be good sewers. Will teach how to make shades. Call ready for work with thimble and scissors. Also home work given to expd. girls. BLOCK PORTELIER, 1253 S. Michigan.

**SILK SHADE MAKERS.**
Experienced. Apply H. A. BEST LAMP CO., 59 E. Illinois-st.

**SILK SHADE MAKERS—100.**
Expd., good pay, steady position; colored. Rindsberger Mfg. Corp., 18 E. 24th-st.

**WOMAN—EXPERIENCED,**
to work on ladies' and men's alterations for cleaning and dyeing store. Apply at once. 6623 N. Clark-st. NORTHWAY CLEANERS.

### Household Help.

COOK AND BUTLER — WHITE MARRIED couple. Phone Oakland 2983.

**GENERAL MAID ......$22-$25**
Downstairs work only; must be experienced cook and waitress; white, Prot.; family of 5; no laundry; private room and bath. Telephone Winnetka 682. 381 Elderlane.

**GIRL, WHITE,**
to assist in housework and care of baby; good home; private room and bath. H. M. Hester, 5333 Dorchester-av.

**GIRL—WHITE.**
General housework, no washing, 1 child in family, school age. Private room and bath. 8222 Langley-av. Stewart 5880.

**GIRL—WHITE.**
General housework. Stay nights; references required. 4125 Long-av. Palisade 9500.

GIRL—CARE FOR TWO CHILDREN; A good home and small wages. L. V. 3925.

GIRL—FOR GEN. HSWK.; COMFORTABLE home. Apply Kirschenbaum, Humb. 6875.

GIRL—WHITE; GEN. HSWK. 8032 PAXton-av. Saginaw 5042.

GIRL—WHITE, FOR LIGHT HOUSEWORK and washing. Call Columbus 9743.

GIRL—FOR GENERAL HOUSEWORK; NR. Howard "L" bus. Greenleaf 5394.

GIRL—WHITE, PART TIME, CARE CHILdren; references. Hyde Park 8942.

## WANTED—FEMALE HELP.

### Household Help.

HOUSEKPR.—WHITE, NOT OVER 45 YRS. old. Phone Rockwell 1175. 2214 S. Kedzie-av., 3d floor. W. DOLIN.

LAUNDRESS—WHITE, MON. AND TUES. A1 reference. 6849 Jeffery.

MAID — FOR GENERAL HOUSEWORK; white; no washing or cleaning; private room and bath; city references required. Ph. Sheldrake 1430.

MAID—COMPETENT, WHITE; MUST BE expert cook; no others need apply; references; 2 in family. Greenleaf 2288.

MAID—WHITE FOR GEN. HSWK; 3 IN family; small apt. 426 Briar-pl. Lake View 4061.

MAID—WHITE; 25 YEARS OLD; MUST live there all the time; $10 wk.; take care of 1 child. 1605 N. Troy-st. Cap. 0432.

MOTHER'S HELPER—STAY NIGHTS. MRS. JONAS, Flamingo Hotel, 55th-st. and S. Lake Shore.

MOTHER'S HELPER—WH.; PRI. R., BTH.; lib. allowance; attend hi. sch. if des.; gd. home. Borregaard, 2534 Hurd-av., Evanston.

NURSE—EXP., WHITE, CARE OF 3 CHILdren, 7 mo., 4 yrs. and 7 yrs.; good wages; city ref. Address J G 535, Tribune.

WOMAN—OR GIRL—GD. COOK, GEN. HSW. No heavy laundry; sml. family; other help kept. Own room. ONLY CITY REF. ACCEPTED. Call in person bet. 12 and 5. 7340 Luella-av.

WOMAN—YOUNG, GEN. HSEWRK., COOK; care 2 children; stay nights. Rav. 4970.

**YOUNG GIRL, WHITE,**
for general housework; good cook; must like children; own room and bath; family of three. Phone Sheldrake 6669.

### Clubs, Hotels, and Restaurants.

**Cafeteria Counter Girl.**
Expd. Split watch, 6 days. Must live nr. See Miss, Alexandria Hotel, 542 Rush-st.

CASHIER—EXPERIENCED. MONT CLARE Restaurant, 7190 W. Grand-av.

**COOK,**
experienced, for industrial cafeteria; hours 10 p. m. to 7 a. m. No Sunday work. Apply Cafeteria Manager, MARS, INC., 2019 N. Oak Park-av.

GIRL — EXPERIENCED, FOR FOUNTAIN and lunch counter, apt. hotel. 200 E. Chestnut.

GIRLS—2 FOR SODA FOUNTAIN WORK. Drug Store, 547 S. Dearborn-st.

**MAID—EXPERIENCED,**
White. Apply Stevens Hotel Employment Office, 7th and Wabash.

SODA GIRLS—2, PART TIME OR FULL time. Call immediately. Kefner's Drug Store, Devon and Glenwood-av.

WAITRESS—YOUNG, EXP. MUST HAVE pleasing personality. Used to both Jewish and Gentile trade. Laser's Restaurant, 3653 W. 16th-st. See M. Laser, prop.

WAITRESSES — EXPERIENCED; SHORT hours; good salary. Apply 134 N. La Salle-st., Room 1112.

WAITRESSES — APPLY NORTH SHORE HEALTH RESORT. Ph. Winnetka 211.

WAITRESS — EXPERIENCED, $50, ROOM and board. Greenwood Inn, Evanston.

WAITRESS—EXPERIENCED, GOOD PAY; no Sunday work. 1419 W. Randolph.

WAITRESS — EXPERIENCED, FOR SHORT hours, 5 to 8 p. m. 5480 Cornell.

WAITRESS—EXPERIENCED; $18 A WEEK. Work 10 to 8 p. m. 7190 W. Grand-av.

**YOUNG LADY**
as combination cashier and usher for short hours at noon. Apply between 10 and 12 a. m. at PIXLEY & EHLERS, 64 E. Lake-st., Room 1004.

YOUNG WOMAN—DRUG STORE, SODA fountain and wait tables; no Sunday work. 301 S. Halsted-st.

### Saleswomen.

**Real Silk Hosiery Mills**
will employ 5 women, full or part time, in open territories; canvassing optional. See Mr. Konrad, Room 714, 36 S. State-st.

**SALESWOMEN.**
$40 a week easily made. A new product of exceptional merit being introduced for first time in Chicago. Come early and get a good territory. No delivering or collecting. Office open until 5:30 p. m. 538 S. Clark, Rm. 1011. Corcoran-Simmons Co.

SALESWOMEN—FOR MARY ROSE FROCKS, lingerie, hosiery; $8 to $10 daily; full or part time. 5 S. Wabash, Room 1308.

WOMEN — TO INTRODUCE NEW HOUSEhold specialty; salary and commission. Ph. Haymarket 1065.

### Miscellaneous.

**AMBITIOUS WOMAN.**
Position open at once with established concern for woman of pleasing personality; exteacher preferred, or one especially interested in children, age 22 to 48, at least high school education; position permanent, with good pay and quick advancement. Give age, education, and phone number. Address S G 464, Tribune.

WOMAN — UNUSUAL OPPORTUNITY, INteresting income, substantial future for woman of education, age 28 to 45. THE BOOK HOUSE FOR CHILDREN, 360 N. Michigan-av.

MARATHON DANCERS—STARTING OCT. 1st, at 9 p. m.; singles or couples; big cash prizes; no entry fee. Apply at Lincoln Pavilion, midway between Sterling and Dixon, Ill., on Lincoln Highway.

**EXCELLENT POSITION**
for reliable, well educated woman over 25, free to leave city. Permanent. $1,700 and bonus. Address E S 66, Tribune.

**MAILERS.**
Women for mailing; exp.; rapid; come ready for work Saturday and Sunday. 7th Fl., 1315 S. Michigan-av.

WOMEN—FULL OR PART TIME. MAKE money introducing Lucky Cleanser. No exp. necessary. Free samples get business. Pay every night. 1615 S. Halsted.

WOMAN—OPPOR. TO MAKE $10 PER DAY in dignified, semi-professional work; no exp. nec. Training furnished. Gd. oppor. for w. sel. Give Ph. Wr. Suite 660, 410 N.Mich.

WOMAN—CHRISTIAN [PROT.], TEACHER or college graduate, 25-40; free to travel. Write fully. Address E Y 347, Tribune.

WOMAN—EDUC., HIGH GRADE, MATURE; new, prof. bus. opportunity. See or write. Book Trails Publishing Co., 180 N. Mich.

REFINED MARRIED COUPLE WITHOUT children; wife to assist mgr. Services in exch. for apt. 1411 Hyde Park-blvd.

GIRL—WHITE; CIGARETS, CHECK ROOM. 4041 Ellis-av., Rm. 118, after 1 p. m.

### Employment Agencies.

**ZINSER**
PERSONNEL SERVICE. Commercial and medical positions. For university and high school graduates. 140 S. DEARBORN.

**CELESTER M. HORTON.**
Personnel Service. Preferred Positions. 53 W. Jackson-blvd., Rm. 506. Har. 2158.

**CORBOY SERVICE.**
HIGHEST GRADE POS. IN CITY. 20 W. Jackson-blvd., Rm. 1508. Wab. 9284.

**THE BAYNE AGENCY.**
EXPD. PLACEMENT WOMAN, OUR OFFICE. SUITE 1008, 7 S. DEARBORN-ST.

NOLAN'S EMPLOYMENT SERVICE. All kinds—hotel and restaurant help; good salaries. Room 210, 1046 Wilson-av.

GEN. OFFICE ...$18 | ELEV. OP. $45, R. B.
Couple for Institution ......$110, R. B.
BUSCH AGENCY, 184 WASHINGTON-ST.

C-R-A-I-G A-G-E-N-C-Y. TYPISTS, BKKPRS., AND STENOS, SEE US 209 S. STATE-ST., 7TH FLOOR.

OFFICE POSITIONS. APPLY LOYAL PERSONNEL, RM. 1006. 32 N. STATE.

10 TYPISTS, LOOP ......$20-25
6 BURR. CAL. OR COMPT. OPER. $18-25
OCCUPATIONAL, 20 W. Jackson, Rm. 1410.

HOUSEKEEPER—$50, R.&B.; WAITRESSES; fact. girls, $15; fee, $5. Brown & Green, 108 N. Dearborn, R. 508.

DAVIS PERSONNEL— SEE OUR SUNDAY TRIBUNE AD 20 E. JACKSON. ROOM 1202.

THE ASSOCIATED SERVICE— E.P.B. $23; Typ. $20; Steno. $18-$28. Room 1006. 10 N. Clark-st.

REDFIELD PERSONNEL— Steno., A1 at fig.; bank exp. ......$150 SUITE 1808. 5 S. WABASH.

BKKPR., ELLIOTT FISHER ......$27.50
CLERK, cost work ......$25
THE HONES CORP., 20 W. Jackson-blvd.

CHICAGO PLACEMENT SERVICE— STENO.-CLK., South Side ......$110 Room 9. 6341 S. Halsted-st.

SEE MRS. MACK AT BRIERLY'S FOR chef, t rm., $45,b; sew., $16. 173 W.Mad.

COOKS, PANTRY, STEAM TBLE., HOUSEmaid, chambermaid, Jensen, 192 N. Clark.

## JEWELRY, WATCHES, ETC.

**100% Full Value Paid**
in cash for diamonds, pawn tickets, old gold, silver, platinum, gold teeth, broken jewelry, watches, etc.; bargains in diamonds. 32 N. STATE-ST. ROOM 1319. ASK FOR MR. LANE.

PAWN TICKETS, DIAMONDS BOUGHT FOR cash; old gold, silver, plat., broken jewelry, gold teeth. JEWELERS' EXCHANGE, 32 N. State. Rm. 1102.

GET THE FULL AMOUNT IN CASH FOR any size diamonds; any kind of jewelry pawn tickets. P. Rocca, 32 N. State, R. 900.

DIAMONDS, OLD GOLD, PAWN TICKETS bought; bargains in diamonds at all times. BERNSTEIN BROS., 10 N. Clark, Rm. 605.

## LEGAL NOTICES.

NOTICE IS HEREBY GIVEN OF THE DISsolution of the partnership known as Miller & Langlois. Not responsible for any debts contracted by any one but myself. JOSEPH LANGLOIS.

NOTICE IS HEREBY GIVEN JULIUS A. Ingalls that if his baggage is not called for within 3 days all of same will be sold for charges. Del Monte Hotel.

I WILL NOT BE RESPONSIBLE FOR debts contracted by any one but myself from this date. DAVE PROKOP.

## LOST AND FOUND.

**TO FINDERS.**
If you have found a cat or dog, a pocketbook, jewelry, or fur, and cannot locate the owner through the "Lost and Found" ads in today's Tribune, call and go through the "Lost and Found" index at the PUBLIC SERVICE OFFICE. 1 S. Dearborn-st. 1101 E. 63d-st. 4153 W. Madison-st.

**TO LOSERS.**
When you advertise a lost article in The Tribune, your advertisement receives the benefit of free listing in The Tribune Public Service Office at 1 S. Dearborn-st. for a period of two months. Such service facilitates the recovery of lost articles. Advertise.

BAG—LOST—SMALL BLACK BAG; CONtents papers valuable to W. A. HINKLE only. Reward. No questions asked. Return papers only to Y. M. C. A. HOTEL.

BILL FOLD—LOST—BROWN, CONTAINING money, initial W. L. F.; in vicinity of Tivoli theater or Blakemore Tea Room; Thurs. eve.; reward. Central 5193.

BRIEF CASE—LOST—WITH PAPERS OF value to owner only. Reward. H. M. Howell, 1511 E. 63d-st.

DIAMOND BRACELET WRIST WATCH—lost—on beach walk at Edgewater Beach Hotel; liberal reward. INKSTER, WABASH 3720.

DIAMOND RING—LOST—AT BENENSOHN'S Drug store, 63d-South Park-av. Liberal reward. S. A. Mindes, Wentworth 0494.

DOG—LOST—BOSTON TERRIER, FEMALE white markings, "Mitzi." Vicinity Oakdale and Sheridan-rd. Rew. Lake View 0974.

DOGS — FOUND — MALE COLLIE, ALSO black and white fox terrier. ANTI-CRUELTY SOCIETY, Superior 3579.

DOG—LOST—BOSTON BULL, BLACK; HAIRlip; answers to the name Duke. Reward. Call Beverly 4465.

EARRING—LOST—LAPIS AND SILVER, AT Clark and La Salle. Beverly 1380.

PEARLS—LOST—LOOP HOTEL LAVATORY. Reward. McCauley, Room 105 City Hall.

R. R. PASS—LOST—WABASH R. R.; REWD. Austin 9054. 5215 Gladys-av.

SALESMEN'S SAMPLES—LOST—OF LACES and silks; taken or lost from Ford coupe Sept. 26 in Grant Park; liberal reward for return. RANDOLPH 0761.

SCARF—LOST—STATE-ST., NEAR MANdel's. Gray initialed scarf. Rew. Div. 5943.

SORORITY PIN—LOST—LAMBDA SIGMA Tau; reward. Call Stewart 2321.

SUITCASE — LOST — BLACK, CONTAINING baby's clothes, from auto. Reward. South Shore 0525.

UMBRELLA—LOST—BLACK SILK; SMALL handle and tip. Left on Sheridan-rd. bus going south, on Thursday, at 6:30. Very liberal reward. Call P. F. MacLaughlin, Superior 7200.

WRISTWATCH—LOST—WOMAN'S, WHITE gold, Thursday evening. Reward. Phone Whitehall 6400.

WRIST WATCH—LOST—WHITE GOLD, 53D bus or near McKlintock campus; reward. Dorchester 7925.

WRIST WATCH—LOST — WHITE GOLD with gold link bracelet, 2 diamonds and 2 sapphires; reward. Midway 5620.

WRIST WATCH — LOST — GOLD, WITH bracelet, Windsor-av. to Uptown sta., or Jackson Pk. L; reward. Edge. 7465.

## PERSONAL.

**J. R. HOLLORAN.**
Suitable compensation offered for information regarding present whereabouts J. R. Holloran, white, age 30, formerly Columbus and Kansas City, or information leading to recovery of 1928 Oldsmobile sedan, motor 58020, serial 7015, Illinois license 1,130,133. Wire or write W. A. Voight, Room 1900 Lake Michigan Building, Chicago.

PERSONAL—IF ROBERT JAMES JR. OF 11019 Vincennes does not call for Willys-Knight, serial No. 7809, motor No. 58990, by Saturday, Sept. 28, at 4:30 p. m. the same will be sold for charges. T. C. BROWN, 750 E. 67th-st.

PERSONAL—HAVE PURCHASED FRUIT and vegetable market of Harry Margaris, 5261 W. North-av. Not responsible for debts after 3 days. CATHERINE ANGELACOS.

PERSONAL—W. F. MILLER WILL SELL articles left in garage at 5331 Shields-av., 10 days after date for rent past due. M. BUCHNER.

PERSONAL—NOT RESPONSIBLE FOR ANY debts contracted by any one but myself. J. A. MURDOCK.

PERSONAL—I WILL NOT BE RESPONSIble for any debts incurred by any one but myself. FRANK A. COUNTRYMAN.

## BUSINESS PERSONALS.

PERSONAL—CASH FOR OLD GOLD, SILV., platinum, jewelry, dental crowns. Smelting Works, 39 S. State, cor. Monroe, 4th floor.

PERSONAL—NEWLY OPENED BATH MASsage, R. 222, 5 S. Wabash. Webster 3317.

## CLUB AND ASS'N MEMBERSHIPS.

LIFE AND RESIDENT MEMBERSHIP IN nearly all city and golf clubs; very low prices, acct. deaths, resignation, and removals. Club Bureau, 75 E. Wacker, Room 1503.

## TRADE SCHOOLS.

**WOMEN GIRLS WANTED For Big Salaried Positions.**
THE BEAUTY CULTURE BUSINESS DEMANDS MOLER GRADUATES. And when you learn at Moler's you earn $100 in addition to your meals. Reap the benefit of a world-wide reputation. Enjoy the prestige of the MOLER diploma. In just a few months you will find yourself in demand at a bigger salary than you have ever thought possible. Call, write, or phone.
MOLER COLLEGE, 512 N. State-st. Sup. 5456.

**E. BURNHAM School of Beauty Culture**
"WORLD-FAMOUS FOR OVER HALF A CENTURY." Address: 138 N. State-st. Phone Randolph 3351. Est. 1871. CHICAGO. Dept. 18.

**INEXPERIENCED GIRLS.**
Good paying positions for girls willing to train short time. Learn soldering, assembling, under a practical radio engineer. Free emp. service. Room 808, 8 S. Dearborn. Write, or phone Central 2886.

**GIRLS WANTED.**
Positions furnished while learning Shorthand, Typing, Bookkeeping, Dictaphone, Comptometer, Key Punch. Ph. Diversey 0831. National Business Inst., 427 Diversey-pkwy.

**TRAIN FOR POSITION.**
FREE PLACEMENT SERVICE. SHORT COURSE. HARMSWORTH SCHOOL, 127 N. DEARBORN-ST.

**LEARN SWEDISH MASSAGE**
Hydrotherapy and Physiotherapy; 6 weeks' course. Day or eve. classes. Write or call for big free book. NATIONAL COLLEGE, 20 N. ASHLAND-AV. SEELEY 6940.

COMPLETE $200 BEAUTY CULTURE course only $75 to fill class now forming. Easy terms. Positions day or eve. Nina Parker System, 14 W. Wash., Suite 500.

MARINELLO ASSURES QUALIFIED GRADuates positions; visit the Marinello Beauty School, Michigan and Chicago-avs., or phone Superior 3743 for particulars.

THE CHICAGO HAIRDRESSING ACADEMY Instruction that assures success in Beauty Culture. 64 W. Randolph, Ent. 2d floor.

HOTELS NEED TRAINED WOMEN — BIG pay. Learn at home. Write Lewis Hotel Train. School, Desk 749, Washington, D. C.

LEARN SWEDISH MASSAGE ELEC. TREAT. 6 wks.; pos. waiting. 48 years in loop. Kellberg Institute, 14 W. Washington-st.

GERTRUDE HALE—A FULLY ACCREDITED SCHOOL OF BEAUTY CULTURE. ROOM 700, 14 W. WASHINGTON-ST.

AMERICAN SCHOOL OF ETHICAL BEAUTY CULTURE. ELIZABETH McGRATH, R. N. 190 N. State-st. Phone Dearborn 4323.

LEARN THE HEIM SYSTEM OF BEAUTY Culture; red. rates this month; day or eve. classes. THE HEIM SCHOOL, 911 W. 63d-st.

CHICAGO ACADEMY OF BEAUTY CULTURE, INC. An accredited school. 37 S. Wabash-av. Suite 707-9. State 4421.

## DRESSMKG.—MILLINERY SCHOOLS.

BECOME A MILLINERY DESIGNER! Big demand; good pay. Write for booklet. Fashion Millinery School, 190 N. State-st.

LEARN TO DESIGN-SKETCH SMART clothes for yourself or as a profession. Master Designing College, 190 N. State-st.

LEARN DESIGNING, DRESSMAKING, MILlinery. Forest Academy, 159 N. State-st.

## MACHINERY AND TOOLS.

**LAUNDRY MACHINERY**
for sale. 1 American, 6 pocket, 36x96 washer ....$160
1 Troy, 4 pocket, 40x96 washer ....$125
1 Troy, 3 pocket, 36x60 dry tumbler ....$225
R. W. FRIEDER. Franklin 1966.

**QUITTING BUSINESS.**
Woodworking machinery, tools, spraying equipment of chair factory for sale cheap for cash. HERHOLD CHAIR CO., 1025 W. Erie-st.

5-T. WHIT'G DC. CRANE, 35 FT. SP. $475.00
5 ft. Dresse plain radial drill ....$475.00
60x60 in. by 18 ft. Pond planer, 2 hds. $1,200
HARRIS BROTHERS' COMPANY, Lafayette 1900. W. 35th and Iron-sts.

WANTED—TANKS, ALL SIZES. GOOD CONdition. Address L 573, Tribune.

WANTED — ASPHALT STILLS. GIVE price loaded cars. Address L 574, Tribune.

WANTED—USED STEEL SHELVING AND steel tool cabinet. Haymarket 0719.

## BILLIARDS AND BOWLING.

BILLIARD TABLES, NEW AND REBUILT. All prices and terms to meet all conditions. Buy direct from manufacturer and get best quality and lowest prices. Everything in billiard and bowling supplies. THE BRUNSWICK-BALKE-COLLENDER CO., 623 S. Wabash-av. Wabash 4020.

## TO RENT—ROOMS—CENTRAL.

HOTEL MARCO, 510 S. DEARBORN-ST.—Clean, bright, outside rooms, $1-$2 daily, $5 wkly. and up. Free parking after 6 p. m.

Y. M. C. A. HOTEL—826 S. WABASH-AV.—2,000 rooms; shower baths; large lobbies; entertainments; $5-$6 weekly.

## TO RENT—ROOMS—SOUTH.

BERKELEY-AV., 4465, 2D APT.—TO RENT—Frt. rm., good board, for gent.; pri. fam.; best trans. I. C., Ken. L., bus. AU. 2882.

BLACKSTONE-AV., 5519. DORCH. 4100
**UNIVERSITY HOTEL**
Beaut. furn. and dec. hotel rooms, each with private tub and shower. Rate $9-$14 week for 1 or 2. Comp. hotel serv.; I. C. exp. to lp. 10 min. Also surf. cars and bus.

BLACKSTONE, NR. 53D—TO RENT—OUTside rm.; all trans.; 1 or 2 women. Eves. after 7:30 or Sat. or Sun. Midway 5371.

BLACKSTONE, 4920, THE HOWARD—TO rent—Very desirable single and double rms. Kitnt. privileges. I. C. exp., bus, sur.

BLACKSTONE, 5806—TO RENT—CLEAN, light rooms, reas. South Shore 8466.

CORNELL, 5401. 9 MIN. TO LOOP.
**ARAGON HOTEL**
200 large, light outside rooms. An ideal home in east Hyde Park. 1 blk. to I. C. X., bus, surf.; 15 min. to city via outer drive. Excellent Dining Room. Thurston Mgmt. Inspection and comparison invited.

CORNELL, 5124—TO RENT—LRG. FR. RM. in beau. priv. home. Pri. bath. I.C.X; ref.

DORCHESTER-AV., 5226. FAIRFAX 8210.
**Dorchester Manor Hotel.**
Wonderful rooms for $7 week and up.

DORCHESTER, 5603—TO RENT—CL. ATTR. rms.; good heat; sgl., $5; double, $8; nr. U. of C., I. C., surf. For men. Mid. 0654.

DORCHESTER-AV., 6817, LITTLE HOTEL—To Rent—New, quiet, homelike; $8 wk. up; run. w., tub, shr.; comfort. lobby; I.C.trans.

DORCHESTER-AV., 5637, 3D—TO RENT—Well fur. front rm. and so. rm. with lavat. Reas. Nr. Chi. U., Jackson pk. and I. C.

DORCHESTER, 5529, 3D—TO RENT—VERY unusual, pleasant, well kept front room; lge. closet; reas. I. C. and surface transp.

DORCHESTER, 5518—TO RENT—2 UNusual lge., attr., sunny rms., $12.50 wk.

DORCHESTER, 5344—TO RENT—CLEAN, well furn. frt. rm.; mod. apt.; very reas.

DREXEL, 4345—TO RENT—RM.; R. W.; also kitch.; bus, L, surf.; free auto space.

DREXEL-BL., 4639—TO RENT—LG. BEAU. furn. rm. overlkg. pk.; pri. bath; for 2-3.

EGGLESTON, 7641—TO RENT—LG., PLEASant rm.; priv. fam.; nr. R. I. Rad. 0356.

ELLIS, 6358—TO RENT—LGE. ATTR. SLP. rms., run. wat.; $5-$5.50; good trans.

ELLIS, 4149—TO RENT—NICELY FUR. FT. rm., $5; lge. clothes clos. Ken. L. st., bus.

ENGLEWOOD — TO RENT—FRONT ROOM, private home; Protest. pref. Normal 4361.

FIFTY-THIRD-ST., E., 1401, 2D—TO RENT—Sgl. and dbl. rms.; suit. 1 or 2; I. C., surface, bus; reas. Fair. 5791.

FORTY-SEVENTH-ST., E., 1035—TO RENT—Rooms, rooms, rooms, $5 up; newly dec.

GREENWOOD, 6122, 2D—TO RENT—LG. FT. rm., attr. furn., new. dec.; twin beds if des. I. C., L, surf.

HARPER AT 54TH. FAIRFAX 7300.
**Hotel Harper Crest**
Modern hotel rooms; single, $10.50; double, $12.25; with twin beds, $14; suites for 4, $90; tub and shower; 2 blocks from I. C. exp., bus, surface.

HYDE PARK-BLVD., 5488. HYDE PK. 6540.
**HOTEL CECIL.**
Rooms and apts., $7-12; I. C., bus, lake.

HYDE PARK-BL., 1430—TO RENT—CLN., smartly furn.; wall beds; $5; I. C. X, bus.

KENWOOD, 6026—TO RENT—LG. FRONT rm.; new. dec.; twin bds.; pri. fam.; I. C., L. THOM.

KENWOOD-AV., 6430-32—TO RENT—HMElike.; reas.; with priv. fams.; hotel grill few steps; garages; $10; L, Ill. Central.

KIMBARK, 6628, 1ST—TO RENT—FRT. RM., home priv.; all trans., $5. Fairfax 8590.

KIMBARK, 6528—TO RENT—SGL. FRONT rm., $5; double with run. wat., $7; I.C., L.

KIMBARK, 6224—TO RENT—LG. FR. RM., sun p., twin bds., also sgl. r.; I. C., L, ex.

MARQUETTE-RD., E., 1214 — TO RENT—One large front room for 2. Also single room. Private family. I. C. and L. Mid.4823.

MARQUETTE-AV., 7933, NR. 79TH—TO rent—Furn. rms., I. C., surf., reas. Reg. 3889.

MARYLAND, 6314, ½ BL. E. COTT. GRV.
**NEW MARYLAND HOTEL.**
Sl. rs., $8 w.; nearest to everythg. Pla. 5600.

NORMAL, 6400, NORWOOD HOTEL — TO Rent — Large, light double rooms, new bldg., $10; adj. bath, $12; close to surf., L, and bus; reasonably priced meals; complete kitnt. apts., $65 a month. Englewood 3700.

SIXTIETH-ST., E., 1519—TO RENT—NICE. furn. outside rm., adj. bath; pri. fam.; ex. tr., I. C., bus, surf.; refs. required and given.

SIXTY-EIGHTH, E., 1424, 2D—TO RENT—Lovely frt. rm. suit. 1 or 2; priv. fam.; all transportation. Midway 4313.

SIXTY-FIFTH-ST., E., 1541—TO RENT—LG. frt. rm.; run. water; twin beds; best tran.

SIXTY-FOURTH-St., E., 1511—TO RENT—Well furn. slpg. rm., $4.50; stm.; all tr.

SIXTY-FIFTH-PL., E.—TO RENT—OPP. JK. pk.; beau. ft. r.; reas.; all tr. H. P. 9627.

SIXTY-SIXTH-PL., E., 1508. THE COZY.
**$3.50 TO $8 PER WEEK.**
Clean, comf. rms., maid serv.; best transp.

SOUTH PARK-AV., 6014. NORMAL 6700.
**SOUTHWAY HOTEL**
New bldg., large, light double room for 1 or 2 people with in-a-dor bed, $8; adjoin. bath, $10; transients, $1.50 up. Close to L, surf., and bus. Complete hotel service.

STONY ISLAND-AV., COR. 67TH-PL.
**NEW PARK HOTEL.**
Beaut. rms.; bath and shwr.; spacious lobby; 1 blk. Jackson Pk., I. C., and all trans.; $8-$12 wk., $1.50-$3.50 per day. Dor. 7510.

STONY ISLAND, 6110—TO RENT—LG. FT. rm., also rm. adj. bath; I. C., surf., L.

WOODLAWN, 6027, 3D—TO RENT—LGE. beaut. frt. rm.; piano; also lge.hskpg. rm.; run. wat.; $7-$9; all trans. Fair. 3180.

WOODLAWN, 6123—TO RENT—2D, SUN parlor; lvg. rm.; 2 bedrms.; twin beds; pri. entrance; suit 4 bus. men. Gentiles. I.C.

WOODLAWN, 6542, 3D—TO RENT—MOD. nicely furn. slp. rms.; all trans.; $4 up.

WOODLAWN-AV., 6942—TO RENT—LARGE furnished room; I. C. trans. Midway 2937.

WOODLAWN, 6144, 2D—TO RENT—WELL furn. rm.; suit. 1 or 2; I. C., L, surface.

TO RENT—LT. AIRY RM., NR. CHI. UNI.; all trans.; $3.50. 1322 E. 61st. H.P. 0834.

TO RENT—IN SO. SHR. 1 BLK. I. C. PRI. home, well fur. r. Call aft. 5:30. Dor.3234.

**KENROSE HOTEL.**
6417 Kenwood. Fairfax 8100.
FRONT ROOMS. TWIN BEDS. SHOWER BATH. $12 A WEEK.

**COME AND SEE**
our $7.00 rms., new dec. Run. wat., phones, semi-pri. baths; best trans. 1410 Hyde Park.

### Hotel Rooms.

**Parkland Hotel FOR $8 WEEK**
YOU CAN GET AT THE PARKLAND A LARGE FRONT ROOM, 12x18, 3 WINDOWS FACING THE STREET.
EXCEPTIONALLY FINE MAID SERVICE. 24 HOUR ELEVATOR AND SWITCHBOARD SERVICE.
WASH BASIN IN ROOM AND ADJOINING BATH. BEAUTIFUL LOBBY AND VALET SERVICE.
ONE BLOCK TO I. C., "L," SURFACE, AND BUSES; JACKSON PARK GOLF; BEACH, TENNIS AT DOOR.
**1550 E. 63D-ST.** AT STONY ISLAND-AV.

**GREENBRIER HOTEL**
WOODLAWN'S MOST BEAUTIFUL HOTEL. 100 ROOMS—100 BATHS. $9-$15 PER WEEK. NO EXTRA CHARGE FOR 2 IN ROOM. 6220 GREENWOOD-AV. PLAZA 4800.

**THE GREEN GABLES 3920 LAKE PARK-AV.**
Entrance to new Outer Drive; single rms., $12 and up; double rms., $22 and up; suite for 3 or 4 persons, $30 to $40. ALL ROOMS INCLUDE MEALS.

**HOTEL GRAYMONT.**
46TH-ST., E., 1032. ATLANTIC 2511. Large newly furn. rms. with priv. bath; radio in each rm.; cafe in bldg.; as low as $9 per wk. I. C., bus, surf. Visit us today.

## TO RENT—ROOMS—SOUTHWEST.

SIXTY-FIRST-ST., W., 3647—TO RENT—1 or 2 men; private home.

## TO RENT—ROOMS—NORTH.

ADDISON, 520—TO RENT—LG. AIRY FRT. rm., 2; in-a-dor; all tr. Gregory. Bit. 4796.

ASHLAND-AV., N., 4827—TO RENT—PLEASant rm. in private family for 1 or 2; real home; ex. trans.; $5. Sunnyside 0345.

BANKS-ST., E., 48—TO RENT—LGE. ATTR. furn. rm. twin beds; 10 min. loop.

**Barry-Broadway Bach. Apts.**
3029 BROADWAY. BITTERSWEET 1600. A quiet place to live—warm, clean, airy, out. rooms with bath or shower; ph. in each rm.; $7.50 up wk.; spec. mo. rates to perm. guests; gar. in conn.; good tr.; 15 min. loop.

BELDEN-AV., 549, NEAR LINCOLN PARK.
**BELDEN ARMS APTS.**
CLEAN, LIGHT, new. furn. and dec. sgl., dbl. r. w., stm., elec., shwr. $5-7-8.50; all tr.

BELLEVUE, 14—TO RENT—DBL. FR. RM., in-a-dor bed; r. w.; stl.; elec.; walk. dist.

BELMONT, 533, 3D—TO RENT—ATR. FR. rm. for 1 or 2; bath; pr. fam. Gra. 7554.

BISSELL-ST., 2218—TO RENT—LG. FRONT room conv. to bath; private family; 1 blk. to L exp., ½ blk. to local. Lincoln 5524.

BOSWORTH, 7631—TO RENT—LOVELY RM. 2, pr. bth. pr. fam.; all tr. Avey, Bri.5745.

BROADWAY, 2906—TO RENT—NICELY furnished, pleasant front room, $5.

## TO RENT—ROOMS—NORTH.

BROADWAY, 4049. LAKE VIEW 7111.
**BROADWAY ARMS.**
BEST ROOMS, $6-$10 WEEK.

BROADWAY, 3622 — TO RENT — NEWLY furn., dec., sgl. rms., very reas., exc. trans.

BRYN MAWR, 1344—TO RENT—SGL., DBL. rm.; twin bds.; kit. priv.; $6 up. Edg 7591

BUENA PARK-TER., 937—TO RENT—LGE. well furn. frt. rm.; piano; pri. fam.; 1 or 2 ladies empl. Exc. tran. Lake View 5679.

BUENA-AV., 1031, 2D—TO RENT—FRT. R. Cln., warm, 1 rm., $5; brkfst. Sher. L bus.

CAMBRIDGE, 2822, NEAR DIVERSEY—TO Rent—Neatly furnished single and double front rooms. Hotel service. Good trans.

CAMBRIDGE, 3162, ½ BLK. E. BRDWY.—To Rent—Beau. lg. r. 1-2, ref. hme. $6 up.

CASS-ST., 820—TO RENT—RMS., $4 UP; r. w., showers; hotel service. Del. 7785.

CEDAR AT STATE-ST., NORTH.
**CEDAR HOTEL**
$10-$12 PER WEEK. NO EXTRA CHARGE FOR 2 IN ROOM.
Every room with private bath; dainty furnishings and spacious lobby. Complete hotel service. Walking distance to loop. Sup. 5560.

CEDAR, E., 68—TO RENT—CEDAR GIRLS club; meals served; refs.; ½ block lake.

CHASE-AV., 1201—TO RENT—PRIV. 1 RM. apt. with bath, shower; no kitchen; on lake, priv. bch.; $45 per mo. Rog. 2717.

CLARENDON-AV., 4128—
**LAKESHIRE HOTEL.**
85 rooms, all with private baths and showers. $9 up; bus, L, surface. Bittersweet 3900.

CLARENDON-AV., NR. LAKE—TO RENT—Well furn. frt. rm.; priv. fam.; mod. apt. 1 or 2; all trans. Call Sunnyside 9117.

CLARENDON, 4650—TO RENT—ATTR. R. off bath; on lake; radio. Ard. 2445.

CLARENDON, 4000—TO RENT—1 BLK. E. Broad.; steam heated rms., $4-5; gd. tran.

CLEVELAND-AV., 1908, 2D—TO RENT—Neat outside room. Private family.

DEARBORN-PKWY., 1425 DEL. 9823.
**PARKSIDE HOTEL.**
Single or double rooms. Clean, well furnished. Walking distance to loop. $6 up.

GLENGYLE-PL., 916, 2D—TO RENT—ATTR. rm. in private home, 1-2; also rm. with priv. bath, $5 week; bus, L. Longb. 7643.

GOETHE, W., 9—TO RENT—PARLOR WITH piano, $10; also sgle., dble. rms.; reas.

HAMPDEN-CT., 2619, 2D—TO RENT—LGT. front rm.; nr. pk., bus; $6. Ph. Lin.3654.

HERMITAGE, N., 4432—TO RENT—LGE. light fr. rm., 2 closets; radio connection; not a rooming house; suitable 1 or 2; kitchen and laundry privileges if desired; all tran.

KENMORE, 5047—TO RENT—LONG. 0815.
**HOTEL DU PONT.**
All modern rooms, $7 per week and up.

KENMORE, 5642—TO RENT—ATT. WELL furn. frt. rms.; also rms. with kit. $6 up.

KENMORE, 4009, 2D—TO RENT—ATTR. LG. rm. for 2; also sgle.; pri. fam.; Sher. L, bus.

LAKESIDE-PL., 900—TO RENT—1 AND 2 room kitch. apts.; sleeping rooms; reas.

LAKEWOOD-AV., 5335 — TO RENT — RM. for 1-2, pri. h.; Ed. L; b. opt. Sun. 3875.

LELAND, 818—TO RENT—NICE FRT. RM., twin beds; also sgl. rm., $5 up; nr. lake.

LA SALLE, 1039—TO RENT—NEW. DEC. dbl., sgl. rs.; r. w.; $6-$10; tr. $1.50-2.50.

LAWRENCE, 916—TO RENT—WELL FURN. rms., $5-$6-$7 wk.; all trans.; ½ blk. lake.

LINCOLN-BELMONT Y. M. C. A.—TO RENT—Comfortable rms. in new bldg. for young men; gymnasium, showers, swimming pool; cafeteria. 3333 N. Marshfield-av. Phone Bittersweet 3333.

MAGNOLIA, 4528—TO RENT—LG. FT. RM. 1 or 2; also sgl. rm.; r. w.; Wil. L; reas.

MAGNOLIA, 4419—TO RENT—NEW. FURN. and dec. frt. sgl. and dbl. rms.; reas.

MALDEN-AV., 4730—TO RENT—LARGE, clean, airy rooms; steam ht.; some pri. bath; run. wat.; in-a-dor; bus, L, surf.; pk. space; very pleasant, $5-$7 sgl., $8 dbl.

MAGNOLIA, 4617, 1ST—TO RENT—LGE. front rm. or rm. adj bath, shower, twin beds; $8-$10.

MALDEN, 4700, 3D—TO RENT—LGE. ATtrac. living rm., priv. porch; suit. 1 or 2; priv. family; good trans.; Wilson X.

MALDEN, 4650—TO RENT—FRT. R., KIT.; nicely furn.; lt., clean; all trans.; reas.

MELROSE, 454, DEL MONTE—TO RENT—A hotel like home; lr. rms., flooded with sunshine; din.rm.; 2 rs. at $6 ea.; oths.$8up

MELROSE, 551, 2D—TO RENT—CLEAN, well fur. r.; dbl. bed; bus,surf.Reasonable.

MELROSE, 531, 1ST—TO RENT—LG. OUTside rm.; priv. fam.; reas. L. V. 2154.

MICHIGAN, 845, N.—TO RENT—ATTRAC. lg. rms., for 1 or 2; walk. dist. loop.

**MONTROSE, 853.**
Large rms.; r. w.; lounge, phone, showers; all trans.; $5 up; hskp. priv. L. V. 5700.

MORSE, 1429—TO RENT—LARGE, VERY light, run. water, all conv.; $5. R.P.0479.

NORWOOD-AV., 1418—TO RENT—OUTSIDE rm.; priv. res.; gar.; after 5:30. Shel.3268.

OHIO, W., 27—TO RENT—MOD., NW. DEC. sgl., dbl. rms.; r. w.; $3-$8; also hskpg.

ONTARIO, E., 23—TO RENT—BEAUT. FRN. lge. rm.; dbl. or sgl.; private bath.

PAULINA, N., 6128, 1ST APT.—TO RENT—Beautiful lge. rm. adjoining bath, twin beds; home privileges; no other roomer; references.

PINE GROVE, 3621, 1ST—TO RENT—LGE. rm. to lady, $7; 1 blk. Sher.-rd., pk., bus. Bdy.; no other roomers. Lake View 1391.

RACINE-AV., 4518—TO RENT—RMS., CLN. outside, $5.50 to $9 double; 1 block L, bus, Broadway car.

ROKEBY, 3822, 2D—TO RENT—LG. FRT. rm. for 1 or 2; priv. f.; new dec.; ex. tr.

RUSH, 720—TO RENT—CLARK CLUB FOR girls; beau. rms.; exc. meals; ref. req.

RUSH, 1037, 3D APT.—TO RENT—SINGLE rm., lt., nr. lake; $7. Ring Bell 3.

**SHERCOMBE HOTEL,**
4035 Sheridan. Lake V. 4220.
24 HOUR HOTEL SERVICE.
Single rms., $3-$5.50-$6; double rms., $7-$8-$9. Some with bath; 2 rm. kitchenette, $12 wkly.; 1 blk. Sheridan express; Number 51 bus to door. Telephone, run. water.

SHERIDAN, 4101. BUCK. 7450.
**THE STIRLING.**
BEAUT. RMS., $7, $8, $10 WEEK UP. Our bldg. covers city blk.; outside rms. LARGE SUN PAR. RMS., $35-$40 MO. UP. Best transportation, Sher. L, bus, surface.

SHERIDAN, 655, NR. LAKE. 3900 NORTH.
**LAKE SHORE ARMS.**
ROOMS, $7 WK. UP; NEW MANAGEMENT. Homelike, cheerful. Some rooms with bath. Most quiet, restful rooms in Chicago.

SHERIDAN, 673—TO RENT—BEAUTIFULly furnished corner room, 5 windows, beds, $10 per week; bus 51-53 at door. Wellington 6563.

SHERIDAN, 807, 1ST, CHATEAU APTS.—To Rent—Fr. r., $6; L, sur., bus. Well.3180

SHERIDAN, 4061—TO RENT—ATTR. LGE. frt. rm., r. w.; also sgle. rms.; Sher. L, bus.

STATE, N., 1258—TO RENT—LG. BEDRM. and sitting rm., 1st fl.; priv. bath optional. Suitable for 3 men.

ST. JAMES-PL., 427—TO RENT—RMS. $3.50 to $7. Attractive suite, twin beds, $10.

SURF, 525, 2ND—TO RENT—FR. R., SUIT 1 or 2; kit. priv.; desir. loc.; bus, surf.

WALTON-PL., E., 41—TO RENT—SINGLE room, new, clean; near Drake hotel.

WAVELAND, 765, E. BRDWY.—TO RENT—Attrac. dbl. sleeping rm., $7; all transp.

WILSON, 1252, 3D—TO RENT—ATTR. LG. frt. rm. in Protest. hme.; bus, L; reas.

WILSON, 810—TO RENT—LARGE FRT. R., pri. porch; suitable 2; gd. trans.; $10.

WINDSOR-AV., 855, 2D—TO RENT—COZY sunny frt. rm.; all tran.; $6; 1 wk. free.

WELLS, N., 615—TO RENT—NEW. FURN. rms.; steam ht.; nr. loop; $4-$7 week.

WINTHROP, 4940. PH. LONGBEACH 9333.
**HOTEL GLENN**
BRAND NEW BUILDING. 100 rooms, all with tubs and showers; every room an outside room; best furnished hotel on NORTH SIDE; 1 block Argyle express, bus, surf.; rates as low as $9 week, $2 day.

WINTHROP, 4826. LONGBEACH 0922.
**CASTLE HOTEL.**
100 rooms, elegantly furn.; $7 week up; transients accommodated; ½ bl. Lawrence L.

WINTHROP-AV., 5016. LONGBEACH 4634.
**HOTEL SHERWOOD.**
Modern rooms with bath, $7 per wk. and up.

WINTHROP, 5062—TO RENT—ATTRACT frt. rm., 4 windows; ideal transp.; $7 for 1, $8 for 2; kitch. privilege. Sunny. 10099.

WINTHROP, 5530—TO RENT—NR. L STA. bus; new hotel; tea room; $8 week up.

TO RENT — DESIRABLE FRONT ROOM with priv. bath for gentlemen in private fam.; nr. lake; ex. trans. Lake View 4828.

TO RENT—LARGE, LT. RM., PRIVATE fam.; nr. Loyola L; Gentile; gentleman pref.; ref. Rogers Park 3495.

TO RENT—CHEERFUL ROOM, PRIVATE home; near North Side; to nonsmoking young man; refs. Address K 381, Tribune.

TO RENT—LARGE, SUNNY, FRONT ROOM; adjoining bath. Sheridan express and bus. Graceland 2768.

TO RENT—GIRLS' CLUB OVERLOOKING lake; sgl., dbl. studio rms.; attr. home; nr. Lake Shore-dr.; reas. Del. 2455.

TO RENT—NICELY FURNISHED ROOMS; h. w. heat, private apt. 1134 Oakdale, 2d.

**Clarendon Beach Hotel.**
Rm. with priv. bath, $35-$38.50-$40-$45 mo.; lge. rm. for 2, twin beds, $50 mo.; lge. closets; full hotel serv.; $8.50-$9-$10 a wk. Soc. club dancing. 831 Wilson, L. B. 4020.

4550 MALDEN-AV.
**PARKER ARMS HOTEL.**
Pleasant home; pri. shower bath in all rooms, twin beds; $8 to $20; hotel switchboard serv.; 3 blks. Wil. X, bus at door.

**3984 LAKE PARK-AV.**
Pleasant room; priv. home; gentleman; elec. light, stm. ht., lav.; trans. I.C. Cottage Grove sur., Kenwood L, bus. Oakland 5174.

**Newly Furn., Large Room.**
Light and airy; priv. home and fam.; business man only; bus and L; ref. required. Briargate 4512. 7728 Sheridan-rd.

### Hotel Rooms.

**MONTFIELD HOTEL.**
3246 SHEFFIELD, CORNER BELMONT. New fireproof bldg.; 150 large, beaut., outside rms.; pri. and adjoining baths, showers. Reserve now for winter. Rates as low as $9 a wk. to perm. guests; best trans.

**THE HALIBURTON.**
6354 Greenview-av. R. P. 5247. Attr. rms. with or without bath, $9 up; bus, L 1 blk.

## TO RENT—ROOMS—NORTHWEST.

DIVERSEY, 3110—TO RENT—HTD. RM., $5, lady emp.; all tr.; pri. fam. Jun. 4444.

EASTWOOD-AV., 2836—TO RENT—1 SINgle and 1 double room, in private home; near Francisco "L" station. Jun. 4779.

FULLERTON-AV., 3019—TO RENT—FULLERTON HOTEL—New bldg.; all rms. with priv. or conn. baths; reas. Cap. 2101.

KEDZIE, N., 2512—TO RENT—FUR. RMS. $6 and $8; opp. Logan Sq. L.

LELAND-AV., 4221—TO RENT—BEAU. R., shr.; suit. 2; hm. priv.; st. ht. Kil. 0867.

McLEAN-AV., 3400, 2D—TO RENT—ATTR. rm. in good home; gentlemen pref.; gd. tr.

PALMER, 3578—TO RENT—RM., STM. HT., shower; suit. 2 men; priv. home. Alb. 2387.

SMALLEY-CT., 2410—TO RENT—FINE FRT. rm.; nr. 3434 Fullerton. Bel. 4718.

## TO RENT—ROOMS—WEST.

ADAMS-ST., W., 3316, 1ST—TO RENT—Lg. south frt. r. for 2, $10; also sgl. rm.

CARROLL-AV., 3402—TO RENT—FRT. BEDrm.; no other roomers; $4.50; nr. Gar. Pk.

GARF. PK.—TO RENT—FRT. RM.; SML. fm.; cpl. or 2 lad.; shwr., kit. V. B. 0048.

HAMLIN-AV., S., 154, 3D—TO RENT—SGL. furn. rm.; quiet; opp. pk. Van Bur. 5712.

HAMLIN, N., 212—TO RENT — NICELY fur. rm., 1-2, r. w.; opposite Garf. Pk.

INDEPENDENCE-BLVD., S., 521—TO RENT —Slp. rms., gd. trans.; st. heat; reas.

JACKSON, W., 2734—TO RENT—ATTRAC. furn. rms., $4-$5, in private family of 2.

JACKSON-BLVD., 4318—TO RENT—ROOM; gd. trans.; $5. Mansfield 3154.

KARLOV, S., 1831—TO RENT—MODERN furn. rm. for 1 or 2; good transportation; reasonable. Lawndale 9331.

MILLARD, S., 2213—TO RENT—FURN. rooms, single and double, with kitchen privileges, very reas.; conven. trans.

OGDEN-AV., 2609 — TO RENT—4 FURN. rms.; hot water, stm. ht., gas, electric.

WASHINGTON-BLVD., 3334—TO RENT—2 rooms, rest nook, private bath, beautiful res.; studio; nonhousekeeping; refs.

WASHINGTON-BLVD., 4427, 1ST—TO RENT Attr. out. rms.; run. wat.; no other rmrs.

WEST END-AV., 4438—TO RENT—LGE. FT. bedrm., mod. apt.; L, bus. Mans. 0067.

## TO RENT—HOUSEKEEPING ROOMS.

### South Side.

BLACKSTONE-AV., 4923—TO RENT—2 LT. large rms. and kitch., completely furn.; suitable for 2 or 3 persons.

BLACKSTONE, 5601—TO RENT—1-2-3 RM. apts., clean, quiet, well fur.; I. C. X. sur.

BLACKSTONE, 6627—TO RENT—2 BRIGHT, clean rms., $10; all tran.; park.

CORNELL, 5440—TO RENT—1-3 RM. KIT. apts., new. dec., furn.; light, airy; I. C.

CORNELL, 5233—TO RENT—1-2-3 ROOM apts., md. ser., pr.bath; day,wk.; bd.op.I.C.

COTTAGE GROVE-AV., 6505, MIDWAY HOtel—To Rent—2-3 r. comp. furn. kit. apts., light, gas, linens, $8 up; also slpg. rms.

DANTE, 7424—TO RENT—LG. CLEAN R.; run. water; 75th I. C., surf. Dor. 0097.

DORCHESTER, 6058 — TO RENT — 1-2-3 rooms, newly dec., comp. furn.; free car space; summer rates; near park, I. C. and L.

DORCHESTER, 6021—TO RENT—1 R. APT., $7 up; 2 r. apt., $10; U. of C.; I. C. X.

DREXEL-BLVD., 4252—TO RENT—NICE 2 rm. English bsmt., $8; no child. Bus, L, surface.

DREXEL, 4636, VIRGINIA APTS.—TO Rent—Nicely furn. 1-2-3 rm. kit. apts.; pri. bath; $8 up, incl. gas, el., linens and pk. sp.

ELLIS-AV., 4119, NR. STA.

Newly furn. apts., 1-2-3-4 rms.; No. 1 bus, L ex., 10 min. lp.; reas.; htl. ser. Atl. 5500.

ELLIS, 6358—TO RENT—2 RM. SUITE, RL. kitch.; pri. porch; $11; good trans.

GREENWOOD, 4406—TO RENT—2-3 ROOM front kit. apts.; conv. trans.; very reas.

GREENWOOD, 4363—TO RENT—2-3 RM. suites; pri. bath; pch. I.C.,L.bus, surf.

GREENWOOD, 5508—TO RENT—1-2-3 RM. suites; real kitchen, $6-$13; nr. U. of C.

HARPER, 6047 — TO RENT—3 LGE. LGT. rs., pch., also frt., wall bd.; $7.50; I.C., L.

HARPER, 6020—TO RENT—1 AND 2 RM. attrac. apt.; completely furn.; wall beds.

HYDE PARK-BL., 1436—TO RENT—2 LRG. front rms.; new. dec.; acc. 4 people; 2 blk. to I. C. X; 9 min. to loop, bus, surf.

HYDE PARK-BLVD., 1411—TO RENT—Hskpg. suites, $7 up; slpg. rms., $5 up; 5 room apt. with 2 bedrooms, $80. I.C.X.bus

KENWOOD-AV., 6547—TO RENT—2 RM. kitch., priv. bath; Murphy bed; all trans.

KIMBARK, 6621—TO RENT—2 RM. English basement; private bath; $47.50; one block I. C., surface.

KIMBARK, 6017—TO RENT—ATTR. 4 RM. apt., 2 bdrms.; kit. por.; I. C., U. of C.

KIMBARK, 6547—TO RENT—NEW, FURN., cozy 1-2 r. apt.; also slp. rs.; reas.; I. C., L.

LAKE PK., 4919—TO RENT—KIT. APTS., $7-$15. Md. serv.; linen; auto sp. free.I.C.

MARQUETTE-AV., 7933, NR. 79TH — TO Rent—2 rm. apt., comp.fur.; I.C. Reg.3889

MICHIGAN-AV., S., 2444—TO RENT—KIT. and bath; $10-$8; unfurn., $5. Vic. 4585.

MICHIGAN-AV., S., 2507—TO RENT—1-2-3 rms., incl. linens, maid serv., $5-$15 week.

NORMAL-BLVD., 6442—TO RENT—2-3 R. kit.; attr. furn.; $8.50-15. Eng. 0042.

OAKENWALD, 4563—STEAM HEAT FRT. 2 large rooms, $8. Neat, clean; also base. apt., 3 rooms, bath, $10.

OAKENWALD, 4560—TO RENT—FR. PKG. 3 r. apt., 2 beds, 1st pch., pri.pch.; all tr.; $12-13.

SIXTY-SECOND, E., 922—TO RENT—100% furn. 1 r. kit.; 2 r. apts.; rolw., etc. $9.

SIXTY-FOURTH-ST., E., 1511—TO RENT—Well furn. frt. rm. and kit., $7; all tr.

ST. LAWRENCE-AV., 6025—TO RENT—3 room suite; real kitchen; large back porch; $15 a week.

WOODLAWN, 6101, 2D APT.—TO RENT—2 or 3 rms. for light hskpg.; very rea.; all trans.; children welcome. Dorch. 0418.

WOODLAWN, 6201—TO RENT—NICE FUR. 1-3 r. apts.; $8 up; also slp. rs.; I. C., L.

WOODLAWN, 4537—TO RENT—COZY LGT. clean 1-3 r. kits.; st. ht.; all tran.; reas.

ELLIS LANE APTS.

Ellis, 4212. Oak. 3270. Beau. newly dec. and fur. 1-2-3 r. kit. apts., comp. fur.; maid serv.; conv. to I. C., bus, L, surf.; reas.

$8 TO $14 PER WEEK.

1508 E. 66th-pl., 2-3 rms. real kit.; stationary tubs; free lgt., gas, linens; nr. schl., pk., I.C.

2 RM. APTS., $8-$10.

4554 Oakenwald; on lake; stm. ht.; furn. comp.; also slp. r.; free prk. sp.;I.C., L, sur.

44TH-PL., E., 1217—TO RENT—2-3 RM. suites, st. ht., rl. kit., pch. I.C., L, sur. $7.

### North Side.

ASHLAND, N., 5636—TO RENT—LG HSPG. rm. Suit for 2. Gd. tr. Ravenswood 3347.

BARRY, 612—TO RENT—1-2-3 R. KIT., new dec., all tr.; nr. Linc. pk., lake; $8 up.

BELDEN-AV., 549, NEAR LINCOLN PARK.

BELDEN ARMS APTS.

CLEAN, LIGHT, new, furn. and dec.; 2 rms.; rl. kit.; el., r. w., ldry.; $10 up; spec. mo. rts.; porch; free parking lot; maid serv.

BELDEN, 1045—TO RENT—1-2 RM. KITS., run wat.; $6 up; 2 r., suit. 4. Full'ton X.

BELLE PLAINE, 1757, 3D—TO RENT—LG. furn. rm.; kitch. privl.; no other roomers. L. surface transp. Lake View 7114.

BROADWAY, 4049— LAKE VIEW 7111.

BROADWAY ARMS.

2 RMS., $10-$12 WK.; 3 RMS., $15 WK. 3 RMS., $35-$50 MO.; 4 RMS., $60 MO. UP. Best transportation on North Side.

BROADWAY, 4040—TO RENT—3 LG. RMS., real kitch., $9 wk.; compl. furn.; also 1-2 rm. Pullman kitnt. Low rent; ref. req.

BUENA, 755, COR. CLARENDON—TO RENT —\$3 bus; beautiful cor. rm. kit., $9; others, $8-$15; hi. class bld., res. district.

BUENA-AV., 712—TO RENT—NICELY FUR. 3 r. apt., pri. lav., pch., suit. for 3, $15.

BURLING, 2533—TO RENT—2 RM. SUITES; real kit.; $8-$12; st. ht.; good trans.

BURLING, 2839, NR. DIVERSEY-CLARK—To Rent—1-2 rm. kit.; newly dec.; $7 up.

CLARK-ST., N., 2135—TO RENT—

EVERYTHING BRAND NEW

Exceptionally well furnished 1 and 2 rm. hskpg. apts.; elec., steam, gas, linen, cooking utensils every apt.; $6 up; no increase for 2.

CLARK, N., 1004—TO RENT—NEW, DEC. mod. 3-4 rms., kitnt., elev. $8-$20; w. d.

DEARBORN, N., 1213—TO RENT—SGLE. and dbl. frt. hskpg. rms.; stm., elec., r. w.

DEMING-PL., 416—TO RENT—1 RM. KIT., $6 up; 4 rm. apt.; nr. Linc. Pk.; bus at door.

DOVER, 4735—TO RENT—LGT. AIRY, 3 rms. Real kit., slp. pch.; lg. liv. r. Reas. L. Bus.

GRACE, 719—TO RENT—BEAUT. FURN. 1 r. kit., $7 up; 3 r., priv. bath; real kitch.

HALSTED, N., 3436—TO RENT—2 LGE. frt. rms.; nice. furn.; st. ht.; also sgl. rm.

HAZEL, 4327—TO RENT—LOVELY 3 RM. apt.; pri. bath, por.; $15. Garage $10.

KENMORE, 4900—TO RENT— Sheridan, 4932 and 4332.

Very attr. hsk. rms. and apts. Also hotel rms. Reas. rates. Parking space. Best trans.

KENMORE, 5132—TO RENT—1-2 RM. KIT. Free gas, lights, linens, daily maid serv. Outside rm. Newly dec. Good trans. $7 up.

KENMORE, 4640—TO RENT—3 RM. KIT. apts., $15-$16 wk.; Wilson L or bus.

KENMORE, 4237—TO RENT—ATTR. 1-2 R. real kitch., all conv.; exc. tr.; $5 up.

KENMORE, 4635—TO RENT—3 RM. APT., pri. bath, newly furn.; nr. L, bus, schools.

KENMORE, 4017—TO RENT—3 FRT. RMS., newly dec., accom. 3 to 4; all trans.

KENMORE, 4220—TO RENT—LARGE 3 RM. suite, well heated, 2 beds, porch; L, bus.

LANE-CT., 2033—TO RENT—BEAU. FURN. hskpg. rms., hot and cold water; $5; ½ block Lincoln Park.

LA SALLE, N., 1702—TO RENT—OPP. PK. Mod. 1-2-3 r. kits., pri. b.; elev.; $10-$18.

LA SALLE, N., 1039—TO RENT—NR. BCH. Mod. 1-3 r. kit.; chil. wel. $8-$12. Walk.d.

LAWRENCE, 835—TO RENT—1 RM. KIT., nice. dec.; all trans.; beau. furn.; $7 up.

LAWRENCE, 930—TO RENT—1-2 RM. KIT., con. bath; free parking; all trans.; $8 up.

MAGNOLIA, 4622—TO RENT—3 FR. BSMT. rms., piano, $14; 2 r., pri. bath, pkg., $12.

MAGNOLIA, 4419 — TO RENT — ATTRAC. newly dec. 2 rms.; priv. porch; reas.

MAGNOLIA, 4845—TO RENT—ATTR. INexp. 1-2 rms.; in-a-dor; $8-$11 wk up. Share bath with only 1 other apt. Lovely cor.; big trees; bl. L. uptown. Sunny. 1449. Lon.6833.

OAKDALE, 441—TO RENT—2 AND 3 RM. apts.; pri. pch.; suit 3-4; nr. bus,L,sur.,pk.

PINE GROVE, 3717—TO RENT—2 R. APT. bright, every conven.; also slpg. rms.

PINE GROVE, 3711—TO RENT—NEW FUR. dec. 2-3 r. apts., rolls. bed, pv. pch., piano.

RACINE, 4418—TO RENT—1-2 R. KITCH. pri. pch. and des. sun parlor apts., reas.

ROSCOE, 717—TO RENT—1 RM. APT., EL. kit., priv. pch.; also slp. rs.; gd. transp.

## TO RENT—HOUSEKEEPING ROOMS.

### North Side.

SCHILLER, W., 120—TO RENT—MOD., NW. dec. 1-2 r. kit.; ice box, gas r.; $8-12.w.d.

SHERIDAN, 4101. BUCK. 7450.

THE STIRLING.

Have you seen these lovely apts.? Our building covers a city block. Large rooms, beaut., vent.; light, near lake. 3 rooms accommodate 4; $80 mo. up. 2 room apt., $50 mo. up; $12.50 wk. up. Best transp.; Sheridan L, bus, surface.

SHERIDAN-RD., 706, 3900 BL.—TO RENT.

THE HIGHMORE.

Cozy 1-2 rm. kit.; pri. and con. bath; $10 up; hotel serv.; bus 51-53-58 to dr., L, sur.

SHERIDAN, 4715—TO RENT—1-2-3-4 RM. kitch., drastic reductions; 3 days only $6-$18 wk.; maid serv.; exc. trans. Sun. 8202.

SHERIDAN, 3901—TO RENT—1-2-3 ROOM kit., and svc. $7-$14; L, bus, sur.; free pk.

ST. JAMES, 453—TO RENT—1-2 R., REAL kit., sl. r.; ½ blk. Lin. Pk.; bus. Div.4417.

SURF-ST., 429—TO RENT—2 RM. KITCH. apt.; gas, light, refrig.; nr. Linc. Pk.; $85.

WILSON, 1532—TO RENT—2-3 RMS., $9-$13; new decoration; best transportation; ideal location; wall beds. Sunnyside 8226.

WINDSOR-AV., 831—TO RENT—MOD. TWO rm. apts.; pvt. shwrs.; $11-12 wk.; L, bus.

WINTHROP, 4730—TO RENT—3 WELL FUR. rms., real kit. Also basmt., sl. rm.

WINTHROP, 4840—TO RENT—3 RMS., $15. Lawr. L; new decor.; real kitch.; pr. pch.

WINTHROP, 5208—TO RENT—1-2 RM. KIT., slp. rm., $5 up; gd. trans. Free parking.

HOUSEKEEPING SUITE.

Real kitchen; back porch; newly decorated; 2 blocks to park, bus and surface. 561 Arlington-pl.

VISITORS IN CHICAGO.

The Brittany Apts., 5528 Kenmore, offers you home privileges at very reas. rates.

### Northwest Side.

HUMBOLDT, N., 1952—TO RENT—2 RM. front kit. apt., new. fur.; all tr.; $15 wk.

KILDARE, N., 4418—TO RENT—LIGHT 3 rm. apt. Well furn.; also 2 rm. Pal. 7016.

SPAULDING, N., 2328—TO RENT—1-2-3 R. apts., nicely furn., $10 up; gd. trans.

ST. LOUIS-AV., N., 5137—TO RENT—TWO beau. lrg. lt. frt. rms., priv. bath; priv. home; $10. Gar. opt. Keystone 3854.

### West Side.

ADAMS, 2146—TO RENT—LIGHT HSKPG., $3-$5; steam ht., run. watr. See. 6883.

HOYNE, N., 108—TO RENT—2 LGE. FRT. rms., h. w. ht.; board if wtd. Seeley 10217.

JACKSON-BLVD., 2944—TO RENT—MOD. 2 or 4 rm. apts.; prv. baths; $11 to $18.

LOREL-AV., N., 215, AUSTIN—TO RENT—3 lt. outs. rs.; lg. kit.; pr. bath; pr. home.

OGDEN, N., 39—TO RENT—2-3 NICE FRT. rs., opp. Union Pk.; h. w. ht.; ex. tr.; reas.

SAWYER, S., 1839—TO RENT—MOD. FRT. kit. suite; private bath; $12.50 week.

## BOARD AND LODGING—SOUTH.

EGGLESTON, 7150—MOD. FRT. RM., PRI. fam.; R. I., surf., L; brd. opt. Vin. 7050.

ELLIS, 3842—COMFTBL. RM. FOR 2 YNG. men, $8.50 each with board; I. C.

ELLIS—6334—WELL FURN. ROOM FOR 1 or 2; meals if desired. Apply 1st apt.

GREENWOOD, 4414—SGL., DBL. ROOMS, early bkfst., ex. tbl.; I.C., L; 43d sf. 1 blk.

OAKENWALD, 4569—IDEAL FOR BUSIness people; early breakfast. Oak. 6877.

SEVENTY-SECOND-PL., W., 1415—LG. RM., 1 or 2 gents; board opt. Ste. 10556.

SIXTIETH, E., 1521—LG. RM.; PRI. FAM. real home, not ordinary; I. C. Dor. 0422.

WOODLAWN-AV., 6037 — BOARD, ROOM; home cook; I. C., 'L,' surf.; $10. H.P.2085.

WOODLAWN, 6548, 3D—ATT. RM.; EXC. brd.;priv. fam.; Jack.pk.,L,I.C. Dorch.8483

NURSE WITH AIRY, PLEASANT, REfined home desires elderly or mild mental case; must be willing to pay for best accommodations; good food and kindness assured; references. Oakland 2180. Address J A 326, Tribune.

RM.—BOARD, 2 GIRLS; GOOD HOME IN sm. apt. All convenience. Tri. 3194.

COMFORTS OF HOME FOR AGED AND INvalids; mild mental cases. Midway 1605.

## BOARD AND LODGING—NORTH.

ALDINE, 616—LGE., LT. RM., FOR 1 OR 2, with board; pr. fam. Well. 5069.

EASTWOOD, 857—ATTR. RMS., EXC. BRD. Par. radio; bus. Wil. L; $9-$11. Sun. 1190.

FULLERTON-PKWY., 742—RM.-BRD., $11 up; home cooked mls. served at any hour.

KENMORE, 5511—CORNER HOME. Beautiful large double and single rooms; priv. bath; home cooking. Longbeach 3670.

SHEFFIELD-AV., 3824, 2D—ATT. DBL. AND sgl. rm.; tw. beds; bus, X, L.

SHERIDAN, 845—ATTR ROOMS, EXC. BD.; $9-$12; r. wat.; all trans. Lake View 3925.

SHERIDAN, 4034—ROOMS WITH BOARD; reas.; r. wat.; Sher. X, bus, surf. lines.

SHERIDAN, 915—THE GRACELAND. SUITE for 2 or 3; bath; exc. board. Grace. 7379.

LOVELY 12x24 BEDRM. WITH LARGE SUN parlor in priv. res.; 1 blk. to L and surf.; for marr. couple or 2-3 roommates; board optional. Sunnyside 0848.

BOARD AND BEST CARE FOR AGED, MILD mental or invalid at my home. L.V.9395

## BOARD & LODGING—NORTHWEST.

SPAULDING, N., 2639—ROOM AND BOARD, private home; ladies or gents; bus and street car. R. H. Holt.

## BOARD AND LODGING—WEST.

JACKSON-BLVD.—4400.

Board and room; reasonable; twin beds; good meals. Columbus 3538.

JACKSON-BLVD., 2542, 3D—LIGHT, CLEAN r.; Am. f.; gd. meals; $10-$12 wk.10m.lp.

## BOARD AND LODGING—SUBURBAN.

A HOME FOR AGED OR CONVALESCENT person with res. nurse. Greenleaf 6828.

## ROOM AND BOARD WANTED.

WANTED—TO RENT—BY REFINED YNG. gent, vicinity Oak Park, with garage. Address L 579, Tribune.

## HOTELS.

CORNELL HOTEL

10 MINUTES TO LOOP.

Large sunny rooms; private bath; $10.50-$17 weekly; 1 or 2 persons; cafe in connection; I. C., bus, surface.

5510 CORNELL-AV.

FAIRFAX 5400.

MELROSE APT. HOTEL

451 MELROSE. BUCKINGHAM 1200.

Exquisitely furnished apartments. Ideal arrangements; large airy apts., 1 to 4 rooms, with kitchenettes, extra in-a-dor beds, mechan. refrigeration and ventil. Complete hotel serv. Belmont Harbor, Lincoln Park Golf Course, Priv. and Public Schools within 1 blk.

HOTEL NORTHMERE

4943 Kenmore. L. B. 3234.

ALL OUTSIDE ROOMS. LIGHT, AIRY, NEWLY DECO. ROOMS. EVERY ROOM WITH BATH OR SHOWER. HOTEL SERVICE. ALL TRANS. RATES, $8 UP SINGLE, $10 DOUBLE.

DIVERSEY ARMS.

644 DIVERSEY-PKWY. AT BROADWAY. New mod. 1-2-3 room apts., beaut. furn., $60 to $135 mo.; also weekly rates; slpg. rms., $11 week up; also daily rates; compl. hotel serv.; elec. refrig.; bus and surface at door. Bit. 3100.

ADAMS, W., 1519. PHONE HAY. 4670. WEST SIDE'S NEWEST AND FINEST.

HOTEL ADAMS

125 beaut. rooms with bath and showers. EXCEL. TRANS.—BUS, L, SURF. RATE $7 UP PER WEEK.

NEW PAXTON HOTEL

1432 N. LA SALLE-ST. LIVE HERE. SAVE MONEY. NEW; all outside rooms with complete private bath; a real home for refined people; 10 min. to Loop. Weekly, $9 up; daily, $2.

6014 SOUTH PARK-AV. NORMAL 6700.

SOUTHWAY HOTEL

New bldg., large, light double room for 1 or 2 people, with in-a-dor bed, $8; adjoin. bath, $10; transients, $1.50 up. Close to L, surf., and bus. Complete hotel service.

HOTEL CARLING

1512 N. LA SALLE. 5 MIN. TO LOOP. 175 rooms, all with tub or shower.

Weekly, $8 Up; Daily, $2 Up.

Catering to homelike people. Mohawk 1200. I. C. EXP. AND ALL TRANSPORTATION.

MIRA-MAR HOTEL.

New; 350 rms.; $10-$16 wk.; for 2 pers., $2-$3 day; nr. U. of C., golf, theaters, etc. 6218 Woodlawn-av. Plaza 1100.

DEARBORN, N., 817—AMERICAN PLAN.

NEWBERRY HOTEL.

FULL HOTEL SERVICE, $18 WEEK AND UP WITH MEALS. 10 MIN. TO LOOP.

A DELIGHTFUL PLACE TO LIVE.

THE MONTEREY.

4300 N. Clarendon-av. Bittersweet 2304. 2-3-4 Room Apartments. Hotel Rooms.

HAWTHORNE ARMS.

20 MINUTES NORTH. NEAR LAKE. All baths; clean, quiet; garage; $8 wk. up. 3434 Broadway.

NEW WINDALE HOTEL.

6019 WINTHROP. LONBEACH 2840. All rooms with private bath. Rates from $10-$15 per week. 1 blk. to L, bus, surface.

MALDEN, 4725. 100 ROOMS—BATH.

NEW HOTEL LAWRENCE.

RATES, $10 UP TO $15 WEEKLY.

THE WEDGEWOOD.

ROOMS, $13-$18; SUITES, $20-$35. WOODLAWN AT 64TH-ST. FAIR. 5800.

HOTEL LINWOOD.

All outside rooms with bath; rates $10 wk. 1812 Washington-blvd. Seeley 2770.

NEW BRYN MAWR HOT. 5530 WINTHROP, at L sta. 80 cln. rs. $8 week, $1.50 day up.

## HOTELS.

SENECA HOTEL

200 E. Chestnut-st.

East of Michigan-blvd.

WALKING DISTANCE TO THE LOOP.

FURNISHED APARTMENTS.

Living Room—Bedroom, Bath, Kitchenette and Dinette

FULL HOTEL SERVICE and without.

$150 TO $250 PER MONTH.

LARGE CORNER SUITES,

1 AND 2 BEDROOMS AND BATHS.

KITCHEN AND DINING ROOM.

$350 TO $600.

APARTMENTS WITHOUT KITCHENETTE.

Restaurant and Food Shop.

14 WEST ELM

Beautifully and modernly furnished by Colby and by Pidot. Unusually large rooms and spacious closets in our 1-2-3-4 room apartments. The 4 room aparaments have 2 baths and 2 bedrooms. Southwest and east exposure insure sunshine throughout the day.

BEDROOM, LIVING ROOM, IN-A-DOR BED, DINING ROOM AND KITCHEN, $175.

BEDROOM APARTMENTS, $135 UP.

Attractive Dining Room.

10 MINUTES TO LOOP.

WHITEHALL 5700.

14 WEST ELM

NEW LAWRENCE APARTMENT HOTEL

"Just Like a Fine Club."

Compare it! It's unique in its charming appointments, early American furnishings; $100,000 swimming pool, roof garden, circulating ice water, handball courts, golf driving nets; its high type of guests, its low rentals.

1-2-3 Rm. Apts., $70 to $160.

HOTEL ROOMS.

ALSO AVAILABLE.

1020 LAWRENCE-AV.

PHONE LONGBEACH 2100.

LAKERIDGE HOTEL

4665 Lake Park-av.

140 single rooms, each with private bath and shower. Ideally located near I. C. express and surface lines. 100% complete hotel services with all modern conveniences. $10 per week and up.

Save Garage Rent!

THE ST. CLAIR

HAS ITS OWN GARAGE

FREE

TO PERMANENT APARTMENT AND HOTEL GUESTS. NO INCREASE IN RATES. Ideal location, convenient to parks, beaches, golf course and transportation. Ideal rooms for summer comfort; cool, airy, quiet and attractively furnished. Dining room and coffee shop with excellent cuisine. Inviting lobby and delightful roof garden. RENTAL INCLUDES FREE GARAGE. 5 MINUTES' WALK TO LOOP. OHIO-ST., JUST EAST OF MICHIGAN-AV. SUPERIOR 4660.

HOTEL EASTGATE

Large, bright, airy rooms for permanent guests. Excellent food in dining rm. Plenty of free parking space. Rate as low as $60 mo. Call, write or phone for information. JUST A WHISPER FROM THE LOOP. ONTARIO-ST., 1 BLK. EAST OF MICH. SUPERIOR 3580.

Allerton House

RCA Radio in Every Rm.

SELECTION OF STATIONS; RADIOPROOF WALLS. OFFICIAL ALUMNI RESIDENCE OF 98 COLLEGES. 7 WOMEN'S FLOORS. RATES, $12.50 TO $20 WEEKLY.

701 N. MICHIGAN-AV.

1,000 ROOMS. MOVE IN TODAY.

THE SHORE CREST

Pine Grove at Wrightwood.

Overlooks Lincoln Pk., Lake.

Let us quote you our reasonable rates for your permanent home or a shorter stay. We have kitchenette apts. or rooms with bath. Your choice of in-a-dor or regular beds. Beaut. furn. and decorated. Excel. cafe, table d'hote or a la carte. Diversey 4800.

PALAIS BROMPTON HOTEL

528 BROMPTON-AV. [3550 NORTH]. A homelike residential and transient hotel. Overlooking Lincoln Pk. Comp. Hotel Serv. CAFE IN CONNECTION. Close to loop. Rates $8 wk. up. Graceland 3840. NEW OWNER MANAGEMENT.

## ROOMMATES.

BUS. WOMAN WILL SHARE ATTRACTIVE small apt. with married couple or ladies. References exchanged. Call Sunday or eves. Phone Saginaw 7807.

LADY WILL SHARE EXPENSE WITH lady who has sml. furn. apt. nr. 4000 Pine Grove. Ref. exch. Address K 55, Tribune.

LADY OWNER WILL RENT RM., SHARE kit., $12 wk., marr. cpl. emp.; 2 blks. e. Clark, Sher.-rd. exp. 3741 Osgood. Lak. 6330.

LADY WILL SHARE 5 RM. APT. WITH marr. cple. or 2 ladies. 103 S. Kedzie. Kedzie 3098.

BUS. GIRL WILL SHARE 4 R. APT. WITH same. Vic. 9081. 3029 S. Normal-av., Sun.

## TO RENT—HOUSES—SOUTH.

Strictly Modern 8 Rm. House.

Brick; 1122 E. 44th-st., nr. Greenwood-av. Private residence only. Finest house in Kenwood at $80 a mo., 2 yr. lease. Apply next door or call Atlantic 5120.

TO RENT—BEAUT. 14 RM. RESIDENCE IN private and restricted park along lake; steam heat; I. C. trans.; low rent. For particulars phone Drexel 2311.

TO RENT—5 ROOM BRICK BUNGALOW, all modern, ideal location; ½ block to Rock Island sta.; ½ block east of Longwood-dr. Call Beverly 7182, 11530 Hale-av.

TO RENT—14 RM. RES., STM., ELEC., 2 baths; all light rms. off hall; suitable for sanitarium, children's home; pri. pk.; nr. lk.; free winter coal; $100 mo. Doug. 1228.

TO RENT—WONDERFUL OPPORTUNITY for 1 or 2 registered nurses to start a sanitarium; excel. loc. For information Douglas 1228, 7 to 10 a. m., 3 to 7 p. m.

TO RENT—6 ROOM HOUSE, FINE LOC.; gar.; R. I. 11427 Longwood-dr. Bev. 0725.

## TO RENT—HOUSES—NORTH.

TO RENT—618 BUCKINGHAM-PL., 9 RMS., 2 baths; oil burning furnace; thoroughly redecorated; reasonable. ROBT. F. SHANKLIN CO., 111 W. Washington-st.

TO RENT—2934 AND 2936 BROADWAY, 6 and 7 rms.; furnace [will install elec. lt.]; $65 and $75. Keys next door south. ROBT. F. SHANKLIN CO., 111 W. Washington-st.

RENT REDUCED TO $70.

5 r., stucco hse.; sun por.; h. w. ht.; nr. schl., tran. 2003 Estes-av. Rog. Pk. 5313.

TO RENT—8 ROOMS, 3 BATHS; STEAM heat; natural fireplace; near Drake Hotel. Phone Lake View 6480.

TO RENT—8 ROOM HOUSE; NEAR EDGEwater Beach L. 5302 Winthrop-av. Greenleaf 2186.

## TO RENT—HOUSES—NORTHWEST.

CORNER BUNGALOW.

To Rent—Hot water heat; 2 car brick garage; ideal location for physician or lawyer; bungalow is at 5005 Belden-av., across from Blackhawk park. Neuberg, Lake View 9060.

SEVEN ROOM STUCCO

residence, newly decorated; furn. ht.; $55; with 1 car garage, $62. 2027 N. Kedzie.

TO RENT—BEAUTIFUL HOME, 6 ROOMS, tile bath; electric refrigeration; garage; $75. Newcastle 6881.

TO RENT—4 RM. MOD. BUNG., FURN. HT., bsmt.; $45 if rtd. this week. 4207 Elston-av.

TO RENT—5 ROOM BUNGALOW. 5716 Slocum-st. Phone Brunswick 0208.

## TO RENT—HOUSES—WEST.

TO RENT—3 ROOM COTTAGE, WITH BATH and basement; furnace heat; $35. Apply after 4 p. m., 3522 Carroll-av.

TO RENT—8 RM. HOUSE, $60; NEWLY dec.; L, surf. and bus. 2341 Jackson-blvd.

TO RENT—5 RM. BUNG.; FURN. HEAT; 4900 blk. Jackson-blvd.; $60. Mans. 7924.

## TO RENT—HOUSES—SUBURBAN.

TO RENT—MAYWOOD, 2014 S. 6TH-AV., desirable 6 rm. bung., $60 per mo. 2112 S. 7th-av., 5 rms. and sleeping porch, garage, $50 per month.

Villa Park—100 N. Wisconsin, 4 rm. cottage, $30 per month. 242 N. Wisconsin, 4 rm. cottage, $35 per month. 205 N. Michigan, French colonial, 5 rm. brick, $45 per month. Rent payments on any of the above houses applied as purchase money if desired. Wm. B. Walrath, 123 W. Madison-st., Chicago.

VILLA PARK.

$50 MO.—READY OCT. 1ST.

New pressed brick bungalow; 5 rooms and tile bath; steel construction; furnace heat; natural fireplace; lot 50x187; paved street. Only few minutes' walk to Aurora & Elgin. Located 641 S. Illinois-av. Open Sunday for inspection 2 to 5 p. m. HENERT, Owner. Central 6702.

VILLA PARK.

$40 MO.—READY OCT. 1ST.

New 5 room bungalow; tile bath, built-in kitchen cabinet; furnace heat; lot 50x200; paved street; only few minutes' walk to Aurora & Elgin; located 336 W. Kenilworth-av. Open Sunday for inspection, 2 to 5 p. m. Bradley, Owner. Central 6702.

TO RENT—OR FOR SALE—NEW 8 ROOM cream brick house in beautiful North Oak Park; strictly modern in every respect; 4 bedrooms; large lot, beautifully landscaped; 2 car brick garage; very reasonable; immediate possession. Telephone MR. GOLDER, Forest 2611.

405 S. PROSPECT-AV.

7 room house and garage, all modern, at $75 a month; 3 blocks from depot. Call at 605 Vine-av., Park Ridge, Ill., or phone Park Ridge 499-Y.

TO RENT—WINNETKA, CHARMING 7 RM. colonial, 2 baths, htd. gar., oil burner; very attractive grounds; excellent East Side location; long or short lease. FRED'K B. THOMAS & CO., Rogers Park 1338 or Winnetka 2850.

TO RENT—SUNNY 4 RM. HSE., NR. LAKE. Attractive interior, exterior; tower entrance garage; oil burner; large yard; many trees. 415 Prospect, Lake Bluff. Har.1986bef.noon.

TO RENT—NEW 6 RM. DUTCH COLONIAL hse., hot air ht., soft water, power meter, garage; gd. location; $80 mo. Tel. Hinsdale 406M. 6th and Vine. Hinsdale, Ill.

TO RENT—6 RM. BUNGALOW, CARPETED; Frigidaire. Riverside-drive, Berwyn. Apply to 3846 W. Madison, 2d flr., Monday, Wednesday, or Saturday.

TO RENT — 362 DOWNING-RD., RIVERside, 7 rooms and sleeping porch, gar., hot water heat, newly decorated, $65.

TO RENT—WINNETKA, MODERN 7 RM. stm. heated house; garage; $110; near schools, trans., and golf. 1047 Elm-st.

## TO RENT—FURNISHED HOUSES.

9 Rm. Compact Town House.

High grade furnishings; gas heat; garage. 1 block south of Lincoln Park on Dearborn-pkwy. Exc. trans. Ref. For appointment Call Superior 2793.

TO RENT—7302 PAXTON-AV.; WILL RENT all or part of well furn. house; oil heat; owner wishes to retain room; would also like to take breakfast with tenant; references exch.; close to both schools, churches, I. C. transp., and lake. Fairfax 10170.

TO RENT—FURNISHED AND UNFURNISH. houses and apartments; courteous, 100% service. McGUIRE & ORR, 1505 Chicago-av., Evanston. Tel. Rogers Park 0053.

9 ROOM HOUSE.

South Side, Kenwood dist. Piano, radio; furnace heat. Fine trans. Atlantic 0467.

TO RENT—COZY 6 ROOM MODERN FURN. house; oil heat, elec. refrig.; near L and surface. 3255 Sunnyside. Ind. 1115.

TO RENT—FURNISHED AND UNFURNISHed homes on N. Shore. Mrs. Fuller, 1618 Chicago-av., Evanston. Greenleaf 7220.

## WANTED—TO RENT—HOUSES.

WANTED—TO RENT—VACANT ROOMING house, 25 rooms or more; must be neat; near factory and transportation; location, prefer southeast. 3232 Archer-av. Phone Lafayette 8406.

## TO RENT—WINTER RESORTS.

TO RENT—HOUSES FOR SEASON MIAMI Beach, Fla. Address C. D. Shannon & Co., 508 Collins-av., Miami Beach, Fla.

## TO RENT—APARTMENTS.

### SOUTH.

5000 DORCHESTER-AV.

5 TO 8 ROOMS, $77.50 TO $135.

5121 Ingleside-av., fine 6-7 room apts.; 2 baths; sleeping porches; elec. refrigeration. 1521 E. 54th-st., near Lake Park, 5 rms., electric refrigeration, $67.50. 6346 Kenwood-av., very fine 4 room apt., electric refrigeration, $75. N. E. Cor. 56th and Dorchester-av., 6 rms., electric refrigeration, $87.50 to $90. 4455 Oakenwald-av., 6 rooms, $60.

SCHMITT & WATT.

40 N. Dearborn-st. Randolph 1984.

5135-41 DREXEL-AV.

Light, cheery 6 and 7 room apts., sleeping porches, sun parlor, mechanical refrigeration, close to pk., bus, etc. Must be seen to be appreciated. See agent at building or call

H. O. STONE & CO.,

1157 E. 47TH-ST. OAKLAND 1300.

5 ROOMS—$70

7400 RHODES-AV.

Corner apt., sun parlor; large, light rooms; decorated to suit; near stores and transportation.

GLATT & PRICE,

6827 Stony Island-av. Dorchester 8800.

4502 OAKENWALD-AV.

3 rms., canvased walls. General Elec. refrigeration, all modern conveniences. Convenient to all transportation. A real value at $50. See agent on premises or call

H. O. STONE & CO.,

1157 E. 47TH-ST. OAKLAND 1300.

TO RENT—TO COLORED—4320 FORRESTville-av., 2 and 3 rms., stm. ht., newly dec., $22.50 up.

5236 Calumet-av., 3d, 7 rms., stm. ht., modern, newly decorated, $70.

561 E. 36th-st., 3d, 7 rms., stm. ht., $60; keys 2d apt.

3229 Prairie-av., 2d, 5 rms., stm. ht., $40. See janitor or ROBT. F. SHANKLIN CO., 111 W. Washington-st.

HYDE PARK APTS.

S. W. COR. UNIVERSITY-AV.

3-4-5 rm. apts. Every rm. a sun parlor. AGENT ON PREMISES.

PAUL A. HAZARD & CO.,

5324 Lake Park-av. Dorch. 7800.

Beautiful Apartments

2, 3, AND 4 ROOMS,

$47.50 to $62.50; General Electric refrigeration and rollaway beds; a building you'll be proud to live in. 7600 S. Aberdeen-st., 1101 W. 76th-st.

FOUR ROOMS.

7205-13 BENNETT-AV.

Almost new court building; 4 large, light rooms; General Electric refrig.; 1½ blocks to I. C. station. Only $65 to $75. Agent on premises.

7248-60 BENNETT-AV.

Cor. 73d-st.; 2 and 4 rm. apts., only $45 to $65. Fine location and transportation. The heart of the South Shore.

J. GRAFTON PARKER & CO.

6942 Stony Island-av. Plaza 4368-4369.

TO RENT—7603 EAST END-AV. [HIGH class 3 apt. bldg., near I. C.], 2d or 3d, 6 rms. and s. p.; elec. refrig.; garage included; greatly reduced; $100. Robt F. Shanklin Co., 111 W. Washington-st.

SUBLEASE

6 large light rooms, 2 baths, electric refrigeration, canvas walls, arched doorways; heated garage; $150. 7439 Chappel-av. BRIGGS.

4 RMS., SUN PARLOR, $60.

S. E. COR. 74TH AND RHODES.

All large, outside rms., very desirable. Agent on premises or Randolph 2046.

TO RENT—3607-9 LAKE PARK-AV., MODern 4 rooms, sun parlor, in-a-dor bed, $60; October free. Janitor in basement.

TO RENT—4710 INGLESIDE-AV., 6 LRG. rooms; sun parlor; 2 baths; refrig.; all transp. Kenwood 3456 or Hyde Pk. 9454.

TO RENT—5 RMS., TILE BATH, ELECT. refrigeration, new bldg., near R. I. and surface line. 1952 W. 115th-st. $65.

TO RENT—6 RM. APT.; ELEC. REFRIG. All trans.; ½ blk. Jackson Pk. Will dec. to suit; $87.50. 1537 E. 65th-st. Calumet 2347.

TO RENT—4526 DREXEL-BLVD., 2D APT. 5 room apt. Frigidaire. Oct. concession makes net price $78. Agent or janitor.

TO RENT—7743 EAST END-AV., 6 LIGHT, airy rms. in 1st class bldg.; garage; gd. loc. Excel. transp. South Shore 6476.

TO RENT—5 RMS., ELECTRIC REFRIG., near school, Jackson Park and "I. C."; $77.50. 6921 Cregier-av., Own. S. Shore 0600.

TO RENT—5 RMS., NEWLY DECORATED, nr. school; rent low. 7917 Champlain-av.

TO RENT—5 LARGE ROOMS, $50; 7 RMS., $65. 1451 E. 56th-st. I. C. X, surf.

TO RENT—5 RMS., SLP. PCH., ELEC. REF., rent $90. 7843 Essex-av. Rad. 4407.

TO RENT—5 LGE. LGT. RMS., CONV. TO L, bus, surf.; stm. ht. 619 W. Marquette.

TO RENT—7 RMS., 2 BTHS., FREE REFR.; concess. 6727 Cornell-av. Plaza 1684.

TO RENT—4 R. APT., INADOR BED; ALL large, light rms.; $55. 1117 W. 82d-st.

TO RENT—4 R. MOD. APT., 2D, SUN P. in-a-dor; gar. if des.; reas. 6640 Parnell.

## TO RENT—APARTMENTS.

### SOUTH.

CHICAGO'S PIONEER RENTING AGENTS

SELZ & SOUTHMAN

61st and Calumet

2 Room Apts.

541 E. 60th-st., 2 b., 2 rms., in-a-dor .......... $42.50
6102 Eberhart, 1-3W, 2 rms., in-a-dor .......... 42.50
6119½ Calumet, 1-2B, 2 rms., in-a-dor .......... 45.00
11 W. Marquette-rd., No. 4 & 11, 2 rms., wall beds .......... 45.00
6655 Stewart-av., 1E, 2 rms., elec. refrig. .......... 50.00
106 E. 70th-st., 3d, 2 rms., in-a-dor .......... 50.00
6522 Ingleside-av., 2-3W, 2 rms., in-a-dor .......... 50.00
6614 Kenwood, 2S, 2 rms., elec. refrig. .......... 52.50
519 W. Marquette-rd., 2d, 2 rms., elec. refrig. .......... 57.50
525 W. Marquette-rd., 1st, 2 rms., elec. refrig. .......... 57.50

3 Room Apts.

6013 Dorchester, 3-4B, 3 rms. .......... 40.00
372 E. 61st-st., 2F, 3 rms., wall bed .......... 50.00
6230 South Park-av., 1B, 3 rms., in-a-dor .......... 50.00
545½ E. 60th-st., 1-2-3A, 3 rms., in-a-dor .......... 57.50
6616 Kenwood-av., 1A, 3 rms., in-a-dor .......... 67.50
6703 Parnell-av., 1st, 3 rms., elec. refrig. .......... 67.50
6653 Stewart-av., 3B, 3 rms., elec. refrig. .......... 72.50

4 Room Apts.

6231 Vernon-av., 1A, 4 rms., screened front pch., wall bed. 52.50
357 E. 61st-st., 3d, 4 rms., wall bed .......... 55.00
6232 South Park-av., 2A-1-2B, 4 rms., in-a-dor .......... 57.50
6106 Dorchester, 3B, 4 rms. .......... 60.00
6040 South Park-av., 2B, 4 rs. 60.00
6108 South Park-av., 1st, 4 rms. .......... 60.00
6117 Calumet-av., 2-3B, 4 rms., r. and f. .......... 65.00

5-6-7 Room Apts.

6009 Calumet-av., 3d flr., 5 rms., vac. .......... 55.00
1407 E. 60th-st., 4th flr., 7 rms., vacant .......... 60.00
1401 E. 60th-st., 4th flr., 7 rms., vacant, cor. apt. .......... 65.00
6008 Prairie-av., 1st flr., 5 rms., vac., front and rear porches .......... 65.00
6048 South Park-av., 1st flr., 6 rms. .......... 70.00
6149 South Park-av., 3d flr., 5 rms .......... 70.00
515 E. 62d-st., 3d flr., 5 rms. 70.00
6046 South Park-av., 2-3B, 5 rms., sun parlor .......... 72.50
6237 Vernon-av., 3B, 5 rms., sun parlor .......... 72.50
5952 South Park-av., 2d-3d flrs., 5 rms., sun parlor .......... 75.00
7502 Eggleston-av., 2d flr., 5 rms., elec. refrig. .......... 75.00
6249 Rhodes-av., 2d-3d flrs., 5 rms., sun parlor, porch .......... 75.00
6107 Woodlawn-av., 3E, 5 rms., outside rooms .......... 77.50
6132 Vernon-av., 3d flr., 6 rms., front and rear pchs. .......... 80.00
8945 Justine-st., 1st-3d flrs., 5 rms., vac., elec. refrig. .......... 85.00
5958 South Park-av., 2d flr., 6 rm. cor. apt., 2 baths .......... 85.00

PHONE NORMAL 5730

3-4-5 ROOMS,

$45 TO $62.50

Shower baths; General Electric refrig.; inlaid linoleum on kitchen floor; kitchen cabinets; side lights in living rooms.

S. J. STAFFORD,

1126 E. 55TH-ST. MIDWAY 4784.

TO RENT—

N. E. COR. 46TH & GREENWOOD-AV. Fine 7-8 rms., 3 bths., mod. $130-160

5454 EVERETT-AV. Choice 9 rms., 40 ft. pch. .......... $240

5330 HYDE PARK-BLVD. 7 rms., 2 bths., sun p., fac. lake. $160

5528 EVERETT [Solarium]. 7 rms., 3 ba., liv., din. rm frt. ... $240

5468 CORNELL. 5 rms., sun. p. wood firepl. .......... $135

FREAR-DELAPLANE COMPANY.

5303 HYDE PARK-BLVD. HYDE PK. 7000

6 ROOMS, 2 BATHS.

7516 ESSEX-AV., 1ST.

Unusually large, light, airy, well arranged rooms. Ample closet space. Elec. refrig. 3 short blocks to I. C. station, other trans., stores, theaters, etc., at your very door. Garage available.

CARROLL, SCHENDORF & BOENICKE, INC., 2624 E. 75TH-ST. SOUTH SHORE 1660.

2 AND 3 ROOMS, $60-$75.

OVERLOOKING LAKE.

Modern fireproof bldg. Free gas and light. 2 blocks to I. C. station. Bus at door. Agent on premises.

CARROLL, SCHENDORF & BOENICKE, INC., 2624 E. 75th-st. South Shore 1660.

2-4 ROOMS, $50 UP.

S. E. COR. 91ST AND LOOMIS-STS.

Beaut. decorated; strictly modern; every rm. outside. A new, well kept, quiet bldg. in select Beverly district. Handy to R. I. exp. and Ashland cars. Convenience and refinement at no extra cost. See agent at building, or Randolph 2046.

7 Rms., 2 Baths, Extra Lav.

5220 Blackstone-av.

All lt. rms., 20 ft. liv. rm.; double bedrm., yard, pch.; 1 blk. to best Hyde Pk. shops; near schools and churches; 10 min. to loop on I. C. Reduced rent. Ph. Hyde Pk. 2987.

7 AND 8 ROOMS

NO BETTER LOCATION

IN CITY. 7321 SOUTH SHORE-DR. New fireproof bldg., nr. I. C.; private bch. Rent reas. Phone SOUTH SHORE 7321.

REDUCED RENT.

Byrne Bldg., s. w. cor. Garfield and Halsted. See our 5-6-7 rm. apts., $50 to $62. Newly deco.; stm. ht.; best service. See janitor or call Wentworth 0536. Ofc., 5502 S. Halsted-st.

3 AND 4 RMS., $60 AND $65.

S. W. COR. 81ST AND ADA-STS.

New bldg., beautiful large rms.; immediate or Oct. 1st possession; ideal loc. Agent on premises, or phone Randolph 2046.

TO RENT—N. E. COR. LAKE PARK AND 42d-pl. [nr. Kenwood "L" terminal], 7 and 8 rms.; stm. ht. [fine rooming location, one or more to a tenant]; reasonable. See jan. or Robt. F. Shanklin Co., 111 W. Washington.

BEVERLY CREST.

Live in beautiful Beverly Hills. New 4-5 rm. apts., tile bath, elec. refrig.; finest decorating. See 10559-65 S. Hale-av.

TO RENT—4-5-6 RMS., $17.50 TO $25; stv. ht., elec. light, new. dec., white neighborhood; blk. to I. C., st. car, lake, schools. See Busch, 1st apt. 754 E. 37th-st., or phone Oakland 1670.

TO RENT—MODERN 6 ROOMS, BRICK bldg.; excellent light; 2d floor; wide lot, large yard; rent $75. 8337 Paxton-av. South Shore 5932 or 3200.

CONCESSION.

2-3 months; 4-5 room apartments; electric refrigeration. 818 E. 57th-st.

CONCESSION. 4-5 R. APTS.

$30 up. Steam heat. 5012 Cottage Grove-av.

JAMES G. BARSALOUX, Inc.

1501 E. 63d-st. Hyde Park 0010. SEND FOR OUR COMPLETE LIST.

6-7 ROOMS, $65-$75.

5625-27 Blackstone-av.; 10 min. to loop; I. C.; University dist. H. P. 8213.

7004 CLYDE-AV.

6 light rms., 2 baths; newly dec.; very modern; great concession. Dor. 7938.

TO RENT—6 ROOMS, STEAM HEAT, $50; good transportation; 18 minutes loop. 330 W. 71st-st.

TO RENT—7201 STEWART-AV., 4, 5, 6 rms., $55 to $75; elec. refrig.; nr. R. I., L, surface; also furn. apts. Triangle 10505.

TO RENT—525 OAKWOOD-BLVD., 5 AND 6 rm. apts.; cor.; exc. trans., bus, L, surf.; dec. to suit tenant. See jan. or Oak. 3140.

TO RENT—FOR COL.: 4850 CALUMET-AV.—7 rms., cor.; fine trans.; 1 blk. South Parkway. See jan. Call Oakland 3140.

TO RENT—4 ROOM APT., CONVENIENTLY located to transportation. 11015 S. Irving. Close to stores and schools.

TO RENT—BEAUTIFUL SUN PARLOR apt., 6 rms., 2 baths; G. E. refrig.; priv. porch; large yard. 4546 Ellis. Dorches. 3893.

TO RENT—MODERN 6 ROOM FLAT WITH breakfast room; bus and surface. 8045 Calumet-av.

TO RENT—6620 GREENWOOD-AV., MOD. 5 rm., sun p., elec. refrig. $75. Mid. 4096.

TO RENT—6328 S. PEORIA-ST., 6 RM. 1ST fl., hot water heat; mod. Ph. Eng. 8654.

## TO RENT—APARTMENTS.

### SOUTH.

LOW RENTS SOUTH SHORE HYDE PARK WOODLAWN

ALL APARTMENTS MODERN IN EVERY DETAIL. BEAUTIFULLY DECORATED. NEW ELECTRIC FIXTURES. NEW GAS RANGES, ETC.

1 ROOM, $35.

1520 E. 67TH-ST.

Large, airy rms.; free gas; in-a-dor bed; 1 blk. to I. C. sta. and Jackson Park.

2 ROOMS, $47.50.

6704 BLACKSTONE-AV.

Large, light rms.; fireproof bldg.; 1 blk. to I. C. sta. and Jackson park.

3 ROOMS, $55.

1435-45 E. 67TH-ST.

FREE ELEC. REFRIGERATION.

Choice apts. in mod. bldg., close to I. C. sta., surf., bus line and Jackson park.

4 ROOMS, $65.

5400 INGLESIDE-AV.

Cor. bldg., lge. light outside rms., sun par.; fine Hyde Pk. location.

4 ROOMS, $70.

7000 MERRILL-AV.

ELECTRIC REFRIGERATION.

Mod. cor. bldg., best part of So. Shore, large rms., sun par., nr. I. C.

4 ROOMS, $70-$75.

6428 KIMBARK-AV.

ELEC. REFRIGERATION.

High grade bldg. Best part of Woodlawn. Close to I. C. Sta., surf., L, bus and Jackson park.

4 ROOMS, $70-$80.

N. E. COR. CRANDON & 70TH-ST.

N. W. COR. CRANDON & 70TH-ST.

ELECTRIC REFRIGERATION.

Both high grade bldgs., all lge. light outside rms., sun par., screened slp. por., in-a-dor. 2 blks. I. C. sta. and bus line.

4 ROOMS, $85.

5450 CORNELL-AV.

ELECTRIC REFRIGERATION.

Very high class apt. in modern bldg., all lge. outside rms.; new elec. fixtures, nr. I. C. sta., surf., bus line and Jackson park.

5 ROOMS, $75.

5400 INGLESIDE-AV.

Cor. bldg., lge., light outside rms., sun par., fine Hyde Pk. location.

5 RMS., DE LUXE.

7830 LUELLA-AV.

7843 PAXTON-AV.

Very high grade six apt. bldg., extra lge. rms., living and dining rm. in front, front and rear sun rms., colored tile bath, special elec. fixtures, many other attractive features.

6 ROOMS, $90.

6536 ELLIS-AV.

ELECTRIC REFRIGERATION.

Fine location in Woodlawn; large rms.; screened porch; very good value.

6 ROOMS, $105.

1510 E. 67TH-PL., 2D.

Very choice; large sun par. and glazed rear porch; 2 blocks to I. C. sta., bus, and Jackson park.

F. H. LANG & SON

1516 E. 67th-st. Mid. 6000.

OPEN SUNDAY, 1 TO 6 P. M.

EXTRA SPECIAL.

A REAL RENT CUT.

ONLY A FEW APTS. LEFT.

4408-14 DREXEL-BLVD.

4420-28 DREXEL-BLVD.

HIGH GRADE 3-4-5 RM. APTS. EVERY CONVENIENCE, IN-A-DOR BEDS, ETC.

Free Electrical Refrigeratios.

3 ROOMS, $62.50-$65.

4 ROOMS, $67.50-$70.

5 ROOMS, $87.50 UP.

BEST VALUE IN CHICAGO.

Agt. on prem. daily till 10 p. m. Cent. 3600.

STOP

$60

4 ROOMS

BEAUTIFULLY DECORATED NEW CORNER BLDG.

FRIGIDAIRE.

422 E. 82D-ST.

4830 DREXEL-BLVD.

THE BUILDING BEAUTIFUL

Every Apt. a Real Home.

Only a Few Apts. Left.

ULTRA HIGH GRADE 2, 3, 4 AND 5 RM. APTS. HAVING EVERY CONVENIENCE. TILE BATH ROOMS, SHOWER BATHS, ARTISTIC DECORATIONS, DECORATED STOVES, REFRIGERATORS, ETC.

ONLY $57.50 UP

Free Electric Refrigeration.

Agt. on prem. daily till 9 p. m. Central 3600.

GAS, LIGHT, REFRIG. FREE

1½, 2, 3, ROOM APTS.,

$47.50 TO $72.50.

Offering these apts. in bldg. just completed; all apts are spacious, light and airy, having tile bath, shower, in-a-dor bed, ample closet space; excellent trans. Be sure to make a personal inspection of these apts. as there is nothing in the South Shore district that you can compare with them.

6938 CREGIER-AV.

CARROLL, SCHENDORF & BOENICKE, INC. 1959 E. 71st-st. Fairfax 6410.

Stewart Crest Apts.

6429-6437 STEWART-AV.

Harvard Crest Apts.

6553-6561 HARVARD-AV.

Desirable apts., available Oct. 1; may be seen now; 2-3-4 rm. kitnt. apts.; free refrig. Trans., R. I., L, surface cars, bus. MRS. PETTY, Mgr. Normal 1227.

918 HYDE PARK-BLVD.

Exceptional values in 7 and 10 room apts. in this building. All spacious outside rooms. Fixtures all new, front and rear solariums. 3 baths. Near transportation. Rentals all surprisingly low for these apartments. See agent on premises or call

H. O. STONE & CO.,

1157 E. 47TH-ST. OAKLAND 1300.

TO RENT—4003 ELLIS-AV.,

BEAU. VANDERBILT APTS.

High class, 2-3 rms [larger efficiency], wall beds; dressing rms.; thoroughly high class and modern; excellent trans.; reduced to $45-$65. See jan. or Robt. F. Shanklin Co., 111 W. Washington.

BEAUTIFUL 4 ROOM APTS.

New ice boxes; electrical refrigeration free; new enamel gas ranges; up-to-date decorations; two blocks from elevated and surface line transportation; two blks. from pleasure parks. Rent $65 per month. See janitor on premises. 6101-03 Drexel-av.

4 RM. APTS.

8013 Drexel-av., in-a-dor bed, closed porch; FIREPLACE, end BOOKCASES, electric Frigidaire. Stewart 10179.

5 SPACIOUS ROOMS, $70.

6037 SOUTH PARK-AV.

5 large closets; best trans.; nr. shopping and park; new, dec. Barg. Inq. on prem.

Concession—New Building.

4 rooms free electric refrig., inlaid linoleum, colored tile bath, latest features; nr. I. C.; $67.50. 619-21 E. 89th-pl.

CONCESSION TO NOV. 1ST.

Modern 4 rm., in-a-dor; free gas, elec. ref.; low rent. 7128 Merrill-av. Mid. 8725.

4 ROOMS, $45.

1402 E. 63d; 2 in-a-dors; newly decorated. B. M. HOPKINS & SONS, Hyde Park 1948.

BEAUT. GROVELAND PARK

No. 626 [3300 S.], on lake; mod., new. deco. 5-6 rs.; s.-par.; brkf. r.; el. ref.; stm.; conc.

TO RENT—TWO TO NINE ROOMS, VERY REASONABLE RENTAL; OVERHAULED, DECOR., POSSESSION. OFFICE, 6200 S. HALSTED. WENT. 8034. HEML. 9310.

IN WOODLAWN.

7 rm. apt., $80; 2d, 1515 E. 65th-pl., close to Jackson Pk., I. C., L. Ph. Hyde Pk. 7379.

TO RENT—6056 KENWOOD-AV., 4 AND 5 rms., steam heat, elec.; fine trans.; good location; rental $40 to $50. WHITESIDE & WENTWORTH, 1129 E. 63d.

A 5-6 ROOM CO-OP.

Fireproof bldg.; very reas. rental; selected neighbors. The Jeffery Cyril, 7144 Jeffery.

MODERN 5 ROOMS, $75.

All attrac. outside rms.; Gen. Elec. refrig.; nr. I. C., surf.; concess. Hyde Pk. 0733.

TO RENT—7 LIGHT RMS.; 4 BEDRMS., 5 closets, 3d, 6615 Kimbark-av.; REDUCED RENT, $85. I. C., L, bus, surf. MID. 10079.

TO RENT—6647 S. DREXEL-AV., 5 ROOM, slp. pchh., $75 mo.; concession. Cal. 1481.

TO RENT—5021 PRINCETON-AV., BASEment flat; electric, gas, bath, $13; gar. $5.

TO RENT—6110 BLACKSTONE-AV., 4 RM. flat; steam heat; elec.; near 61st.

## TO RENT—APARTMENTS.

### SOUTH.

DRAPER AND KRAMER INC.

South Shore Office

2446 E. 75TH-ST.

SAGINAW 3764.

APARTMENTS

TWO ROOMS

7512-18 Colfax, 1st and 3d; free el. ref.; 1 blk. from I. C. 55.00
7502 Kingston, 201, 307, 308; free el. ref.; 2 blks. I. C. ... 55.00

THREE ROOMS

7802 Colfax-av., 1B, 2B; free el. ref.; good transp. .......... $67.50
7502 Kingston-av., 202; free el. ref.; canvas walls .......... 60.00
7719-21 Yates-av., 3B, 2A; el. ref.; very attractive .......... 62.50

FOUR ROOMS

2326 E. 69th-st., 1, 2, 3; Gen. Elec. ref.; in-a-dor bed .......... $60.00
7618½ Kingston-av., 1, 2, 3A; recently constructed, mod. bldg.; best transp.; reas. offer accepted ..........
8011 Merrill-av., 2d; Cal. stucco walls; free el. ref. .......... 70.00
8000 Paxton-av., 1st; new; very attractive; free el. ref.; tile bath and shower .......... 80.00

FIVE ROOMS

8022 Paxton-av., 1, 2, 3; free el. ref.; tile bath and shower. $85.00
8010-24 Phillips, 3d; canvas walls, el. ref., bath, extra lavatory; garage .......... 85.00

SIX ROOMS

7417-27 Chappel, 2d and 3d; large, attrac. rooms; shower; garage .......... $100.00
7734-36 Kingston, 1st, 3d; canvas walls; tile bath, shower; htd. garage .......... $135.00
7646 Phillips-av., 3d; canvas walls; elec. ref.; 2 baths, colored tile; garage .......... $130.00

OFFICT OPEN SUNDAYS. FOR ADDITIONAL APTS. PHONE SAGINAW 3764.

HYDE PARK APTS.

5210 BLACKSTONE, 5 RMS., $90.
5120 HARPER-AV., CHOICE 2-3 RMS., FREE GAS, LIGHT, ELEVATORS.
1111 HYDE PARK-BLVD., COR. UNIVERSITY, 3-4-5 RMS., REFRIG.
5300 DREXEL-AV., 2-3 RMS., REFRIG. $50-$70.
5006 HARPER-AV., 5-6 RMS., $75-$85.
5009 DORCHESTER-AV., 7 RMS., 2 B., REFRIGERATION.
4863 LAKE PARK-AV., 7 RMS., 2 B., SUN PARLOR.
4924 BLACKSTONE-AV., 2-4 RMS., REFRIGERATION. $50-$85.
5111 KIMBARK, 7 RMS., 2 B., SUN PARLOR.
1362 E. 52D-ST., 5 RMS., REFRIG.
5027 HARPER-AV., 4-5 RMS., $40 TO $50.
1209 E. 47TH-ST., 7 RMS., $75.

AGENTS OR JANITORS ON PREMISES.

PAUL A. HAZARD & CO.

5324 Lake Park-av. Dorch. 7800.

BEST APARTMENT VALUES

ON THE SOUTH SIDE.

4 LARGE RMS., $57.50

FREE ELECTRIC REFRIGERATION. IN-A-DOR BEDS. CANVASSED WALLS. EVERY MODERN CONVENIENCE.

See Us Before Renting.

A. R. HULT & CO.

1244 E. 79th. Phone Regent 4600.

3—4—5 ROOMS

HYDE PARK

Electric Refrigeration.

5450-56 CORNELL-AV.

HIGH GRADE BLDG., NEAR I. C. STATION. FINEST LOCATION IN HYDE PK. BEAUTIFUL APTS. HANDSOMELY DECORATED. SHOWERS, IN-A-DOR BEDS; CLOTHES DRIERS, ETC. CLOSE TO THE LAKE, BEACH, PARK, GOLF LINKS, AND TENNIS COURTS.

Agent on Premises.

Frank H. Lang & Son

1516 E. 67TH-ST. MID. 6000.

THE KINGSTON

100% CO-OPERATIVE.

Gives you finest location, best of construction; only 2½ blocks to I. C. transportation, 20 minutes to Loop by auto over outer drive; 1 block to theater and fine shopping street; near lake.

5 AND 6 ROOM APTS.

Two tile baths with showers, 6 and 7 closets, sleeping porches, mechanical refrigeration and ventilation, electric dishwashers, water filter are only a FEW of the conveniences.

MONTHLY OPERATING COST FOR 5 ROOMS, $28; FOR 6 ROOMS, $35.

Moderate equities with very easy terms.

ANDERS, JONES & FOX,

7552 Kingston-av. South Shore 5441.

FREE

GAS, LIGHT, REFRIGERATION.

2-3 RMS., UNFURNISHED.

Hyde Park Apts.

5120 HARPER-AV.

REASONABLE RENTALS. NEAR I. C. Surface and bus. See agent on premises.

PAUL A. HAZARD & CO.,

5324 Lake Park-av. Dorch 7800.

7503-11 YATES-AV.

1, 2 and 4 rooms in this building at prices from $50 per month are the best value in the district, canvas walls, tile baths, showers, large closet space. FREE REFRIGERATION. Make your inspection today.

SOUTH SHORE INVESTMENT CO.

2547 E. 75th-st. Regent 3600.

NELSON APARTMENTS.

3½-4 Rooms, $70 and Up

N. W. Cor. 81st-Luella-av.

De luxe apartments; ideal location. G. E. refrigeration, cedar lined closets, linoleum, fireplace and rollaway bed. Janitor on premises. South Shore 5096.

7748-58 ESSEX

3 and 4 rooms, arch doorways, in-a-dor beds, showers. FREE refrigeration. Priced to rent. Agent on premises.

SOUTH SHORE INVESTMENT CO.

2547 E. 75th-st. Regent 3600.

Free Gas, Electricity and Refrigeration

7504 Colfax-av. 1-2-3 rms., canv. walls, tile baths; $45-$70. Regent 3600.

3 and 4 Rooms, $55

7015-27 MICHIGAN-AV.

Front apartments; each apt. contains in-a-dor beds; elec. refrig.; sidelights, etc.; convenient to schools, churches, transportation and stores.

GLATT & PRICE,

6827 Stony Island-av. Dorchester 8800.

6 ROOMS, $85.

Near U. of C.

6 large, light, airy rooms; 2 blocks from university. Built-in bookcase, fireplace, new kitchen stove with Lorraine regulator, ½ block 61st-st. car, 2 blocks University L station.

W. J. HAYES,

6131 GREENWOOD, 3D APT. MIDWAY 7458.

OSTEN & ABELSON.

302 E. Garfield-blvd. Kenwood 1979-80.

5516 Drexel-av., 4 rooms .......... $55
6153 Eberhart-av., 5 rooms .......... $70
5520 Drexel-av., 5 rooms .......... $65
510 E. 62d-st., 4 rooms .......... $60
409 E. 60th-st., 6 rooms .......... $65
407 E. 60th-st., 5 rooms .......... $70

TO RENT—MOD. 5 RMS., ONLY $70; WITH concess. 7240 Ridgeland-av. Dor. 7484.

TO RENT—4 ROOMS; BARGAIN; NEAR L, opp. pk. 6264 Stony Island-av. Mid. 4533.

TO RENT—5 AND 6 RM. APTS., 8346 Prairie; 8428 Indiana; new bldgs.; concess.

TO RENT—6627 BLACKSTONE-AV., 8 RMS. Will decorate to suit; $80; light.

TO RENT—5 RMS., S. P., 2 BATHS; $90. 5218 Ingleside-av.

## TO RENT—APARTMENTS.

### SOUTH.

J. L. HESS

2257 E. 71st. Mid. 0060.

WE HAVE ENJOYED A VERY SUCCESSFUL RENTING SEASON, HAVING RENTED 94% OF OUR APARTMENTS. RENT YOUR APT. WHERE INDIVIDUAL ATTENTION IS GIVEN YOUR RENTING PROBLEMS.

7 ROOMS

7120 Coles-av., 1st; 3 baths, solarium, gar.; beaut. location... $[illegible]

6 ROOMS

6818 Oglesby-av., 3d; tile and shower bath; all outside rms... $[illegible]
6835 Merrill-av., 2d or 3d; solarium, all light rooms... $[illegible]
7109 S. Shore-dr., 2d; canvas walls, tile bath and shower; nr. Country Club and lake... $[illegible]
8116 Ingleside-av., 1st; canvas walls; new bldg.; gar.; cedar closets... $[illegible]

5 ROOMS

7210 Yates-av., 3d; sun parlor, porch, and extra in-a-dor bed; 6 room efficiency... $[illegible]
7010 Merrill-av., 3d; lv. R. rms.; close to I. C. and schl... $[illegible]
7314 Coles-av., 1st or 3d; newly decorated; large yard... $[illegible]
7827 Yates-av., 3 apt. bldg.; all outside rooms... $[illegible]

4 ROOMS

7009 Oglesby-av., 2d; canvased walls, tile and shower bath... $[illegible]
1957 E. 73d-pl., 2d and 3d; close to school, I. C., and stores... $[illegible]
2339 E. 72d-st., 2d; in-a-dor bed; located in residential district... $[illegible]
2137 E. 70th-st., 1st; in-a-dor; newly decorated; close to school... $[illegible]
7344 Kingston-av., 1st or 2d; all outs. rs.; 2 blks. to I. C... $[illegible]
1426-40 E. 67th-pl.; screened porches, large rooms... $65 to $75

2 ROOMS

6949-59 Paxton-av., 1st or 2d; private porch... $[illegible]
7346 Kingston, 1st or 2d; all outside rooms... $[illegible]

ALL APARTMENTS EQUIPPED WITH MECHANICAL REFRIGERATION.

OFFICE OPEN SUNDAY AND EVENINGS.

2—3 ROOMS

6916 CLYDE-AV.

6940 CLYDE-AV.

New bldgs. located in heart of South Shore, featuring

FREE

1. GAS.
2. LIGHT.
3. ELEC. REFRIGERATION.
4. FLRS. CARPETED SOLID.

AGENT ON PREMISES.

Near Lake and I. C.

9 Minutes to Loop

NEW BUILDINGS.

5706 Harper, free gas, 3-4 rooms... $[illegible]
5470 Harper, 3-4 rooms, elec. refrig... $[illegible]
5139 Kimbark, 2-3 rooms... $[illegible]

MODERN BUT NOT NEW

5222 Lake Park-av., 2-5 rooms... $[illegible]
5400-10 Lake Park-av., 5-7 rooms... $[illegible]
917-23 E. 55th-st., 3-6 rooms... $[illegible]
5329 Lake Park-av., 5-6 rooms... $[illegible]
5437-47 Harper-av., 4-5 rooms... $[illegible]
5443 Kenwood, 1st, 5 rooms, very ... $[illegible]
223 E. 26th-st., 1st, 6 rooms... $[illegible]
5427 Lake Park-av., 3d frt., 4 rms... $[illegible]

Hyde Park Investment Co.

1515 E. 53D-ST. PLAZA [illegible]

2—3—4 ROOMS

66TH-PL.-DORCHESTER

(1 BLK. TO I. C.)

We have still available a number of beautiful apts. in this new bldg. and as it is late in the season, you can write your own terms. We would rather rent than carry vacancies thru the winter.

Agent on Premises to 9 p. m.

WOODLAWN

Sun Parlor Apartment.

6552 University-av. Nice homelike apt., 6 large light rooms, sun parlor, built-in bookcases, brick fireplace, spacious screened porch, etc. Will rent to small family of adults at a very reasonable price. See owner at building.

NOT-A BARGAIN

but decidedly a good investment in comfort, convenience and satisfactory living. Equipped with every ultra modern appointment and service to meet your most exacting requirement.

4-5-6 ROOMS, 2 BATHS. $90 TO $150.

We respectfully invite your comparison with apartments at ANY price.

1122 E. 46TH-ST., NEAR WOODLAWN-AV.

High Class Apartments Overlooking the Lake.

INCOMPARABLE RENTAL VALUE. $50 TO $65 MONTH.

Apts. front on beautifully landscaped ground planted with trees and shrubbery. 3-4-5 rooms, sun parlors, two in-a-dor beds. Block from Kenwood 47th-st. I. C. Express. 4631-37 LAKE PARK-AV.

First Realty Company.

56 W. Washington-st. Cent. 5151.

TO RENT—

730 OAKWOOD-BLVD., NR. DREXEL, 1, 4, 5 rm. apts., outside... $[illegible]

S. W. COR. MARQUETTE-RD.-KENWOOD, 4-5 rms., ½ blk. I. C... $[illegible]

1471 E. 65TH-PL. Mod. 6 r., 2 pchs., ½ blk. I. C. $[illegible]

N. W. COR. 58TH AND MARYLAND-AV. Mod. 4 rms., sun p., nr. U. of C. $[illegible]

5467 CORNELL, choice 3 rms... $[illegible]

FREAR-DELAPLAINE CO.

5303 HYDE PARK-BLVD. H. P. 7000.

6 ROOMS AND SOLARIUM.

7 ROOM EFFICIENCY.

6726 OGLESBY-AV.

Newly decorated apts., having spacious light and airy rooms, ample closet space, 2 tile baths, elec. refrig., living room and dining room across front. Your personal inspection is invited.

CARROLL, SCHENDORF & BOENICKE, INC. 1959 E. 71st-st. Fairfax 6410.

CEDAR LINED CLOSET.

Concealed radiators, colored tile bath in the 3 rm. apt.; situated at 689 Union-av. ALSO 2 AND 3 RM. APTS. at N. E. cor. 69th and Union. All apts. have rollaway bed, elec. refrig., shower. All apts. nr. "L," bus, trains. Heated-st. cars.

BACON & THAYER,

700 W. 69th-st. Wnt. 2452.

7744

SOUTH SHORE DRIVE

Near I. C., schools, shops; 2 swell de luxe 4 room apts. In-a-dor beds and elec. refrigeration. Phone Saginaw 1224.

3 AND 4 ROOMS, $50-$55.

7420-34 COLFAX-AV.

Spacious light rms., 1 block from I. C. station and other transportation, stores, theaters nearby.

CARROLL, SCHENDORF & BOENICKE, INC., 2624 E. 75th-st. South Shore 1660.

HYDE PARK-BLVD.

New MODERN APTS., 4 rms., $75 to $75; 5 rms., $115; tile bath, garage; I. C., bus, or surface. Ready now. Agent on premises. 1119 Hyde Park-blvd. Ph. Kenwood 3107.

7 ROOMS, 2 BATHS.

6227 Woodlawn-av., sun parlor, sleeping porch, also real fireplace, shops, theaters, U. of C.; all trans.; very reasonable rent. Midway 6316 or 8171.

SPECIAL PRICE.

3½ room kitchenette apt.; modern; elec. refrig.; I. C. transp. 7250 Yates-av. 5 rm. apt., $52.50, at 7337 Yale-av. Island transportation.

5542 BLACKSTONE-AV.

High grade 6 room apt.; 2 baths, sun parlor; reasonable rental; possession at once.

J. GRAFTON PARKER & CO.

6942 Stony Island-av. Plaza [illegible]

5 Rm. Apt.—Private Yard

Extra large living room with sun parlor, 5 clothes closets; free elec. refrig.; private porch. 6533 Ellis. Dorchester 9385.

SOUTH SHORE.

½ blk. to I. C., surface and bus; wonderful apts. of 3 and 4 rooms; 4s have 2 bed rms.; firepr.; Frigidaire. Agt. 7201 Yates.

8023 S. CARPENTER-ST.

5 beautiful rooms, glazed sleeping porch, equivalent to 6 rooms; elec. refrig.; big concess. For information call Stewart [illegible]

TO RENT—4 RMS., IN-A-DOR, LGE., mod.; all trans. 6116 Greenwood. [illegible]

TO RENT—APARTMENTS.
SOUTH.

## Charles Ringer Company

7915 EXCHANGE-AV.
2404 E. 75TH-ST.
SOUTH SHORE 0444.

## THE RENT-DEX

Guide to South Shore Residences.

2 AND 3 ROOMS.

ESCANABA-AV.: canvased walls, tile bath; electric refrigeration......$55
MUSKEGON: el. refrig......$60-$62.50
MUSKEGON: free el. refrig......$52.50
E. 80TH: elec. refrig......$52.50
MARQUETTE-AV.: el. ref., shwrs. $50
SAGINAW-AV.......$62.50-$65
COLES-AV.: free el. ref...$60-$62.50
COLFAX-AV.: free el. refrig......$60
YATES-AV.......$47.50-$50

4 AND 5 ROOMS.

SAGINAW: free el. refrig......$87.50
E. 78TH: new building, north exposure; large dressing closet....$75-110
CONSTANCE: elec. refrig...$80-$85
KINGSTON: free el. refrig......$75
MARQUETTE-AV.: free el. refrig....$75
COLES-AV.: tile bath......$75
JEFFERY: ......$80
SAGINAW-AV. ......$80-$82.50
BENNETT-AV.: 2 bedrooms, elec. dishwash...$82.50-$97.50
E. 77TH-ST. ......$75
COLES-AV.: free el. refrig......$70
BURNHAM-AV.: free el ref......$90
KINGSTON-AV. ......$87.50
ESSEX-AV. ......$80

6 AND 7 ROOMS.

COLFAX-AV.: de luxe 7 rooms, 2 baths; heated garage; side drive......$150
YATES-AV.: west exposure......$135
PHILLIPS; heated garage......$115

All Apartments Listed Above Are Modern.

## 4 ROOMS
## THE CLOISTERS

For rent by owner at moderate rental. Fireproof bldg.; elevator; real fireplace. Many conveniences.

CLOISTERS OFFICE
5801 Dorchester. Mid. 5811.

5449 CORNELL-AV.
6 Large Rooms, 2 Baths.
2 porches, electric refrigeration, vacant Oct. 1; near Jackson Park, I. C. trans., bus and street car. Rent $130.
CALL FAIRFAX 1852.

6 ROOMS—2 BATHS.
NEW BLDG.—SO. SHORE.
2 tile baths, showers, tile kitchen, elec. refrig.; extra large, light rooms; surplus below rent; possession immediately.
7938-10 Ridgeland. Open for inspection.
Selz & Southman, Inc.
1721 E. 71st. Hyde Pk. 8080.

2 AND 3 RMS., $55-$60-$65.
5520-24 INGLESIDE. New bldg. Free refrig. Showers. Only 2 blks. to I. C. station. Ready now.

6 ROOMS, $90.
5525 INGLESIDE-av. 2d apt. Elec. refrig., showers; large, light rms. 2 blks. to I. C. station. Ready now.
SUTTON & PETERSON.
... Cottage Grove-av. Triangle 6215.

NEW BUILDING,
N. W. COR. 71ST-JEFFERY-AV.
2-4 rms., having every convenience; hotel service, linoleum covered kitchen floors, built-in cabinets, canvased walls, tile bath, lge. closets, SPECIAL VENTILATING SYSTEM. Gas, light, refrig.
CARROLL, SCHENDORF & BOENICKE, Inc.
... E. 71st. Fairfax 6410.

7200
## South Shore Drive

Near I. C. TRANS., SHOP, THEATERS. Only a few left of choice 2-3-4 room apts. Reasonable rent in this section. Frigidaire. Newly decorated. In-a-dor beds. Agent on premises. Saginaw 9399.

5-6 RMS.—CONCESSION.
Attractive apts., 7608-10 S. Sangamon. New bldg. Beau. dec.; lge., lt, airy; frigidaire. Agt. on prem., or phone Dearborn 1400, R. E. Dept.

WOODLAWN
3-4-5 ROOMS, $50-$75.
Large outside rms.; all transportation; modern conveniences.
6227 TO 6233 DREXEL-AV.

4 ROOMS, $65.
7613-23 KINGSTON-AV.
Regular bedroom and in-a-dor. General Elec. refrig. Ample closet space. 2 blks. to I. C. station. Close to other trans., stores, schools.
CARROLL, SCHENDORF & BOENICKE, INC.,
... E. 75th-st. South Shore 1660.

1368 E. 47TH-PL.
4 outside rooms facing beautiful parkway. Ample closet space. Close to I. C. Mechanical refrigeration. Reasonably priced. See agent on premises or call
H. O. STONE & CO.,
1157 E. 47TH-ST. OAKLAND 1300.

6 ROOMS DE LUXE
RENT SLASHED.
7611 ESSEX-AV.
Large and up to date, 2 tile baths, canv. walls, elec. refrig., garage. Ph. Reg. 0629.

714-20 E. 82D-ST.
3-4 rooms, $50-$55; free electric refrig.; newer bldg.; close to stores and transportation. See agent.
CARROLL, SCHENDORF & BOENICKE, Inc.
... E. 79th-st. Vincennes 8000.

5455 BLACKSTONE-AV.
New fireproof bldg. A few very desirable 3 and 4 rms. Gas, light and refrig.; carpeted floors; furnished if desired. Very reasonable. Fairfax 6050.

643 W. 62D-ST.
See these new 4-5 room apts.; beaut. dec.; tile baths; Gen. Elec. refrig.
BLUHM & MALONE.
643 W. 63d. Prospect 0805.

4 BRIGHT ROOMS—$50.
Large playground; grade school 1 block; laundry dryers; hot water and heat 24 hrs. 1 flr. 7642-57 Stewart-av. Triangle 0677.

TO RENT—S. W. COR. MARYLAND-AV. and 54th-st. [nr. Cottage Grove elec. and Washington Park]; beau. 6 rms., stm. ht.; janitor; low rent. See janitor or Robt. F. Shanklin Co., 111 W. Washington-st. Cent. 2422.

TO RENT—5600 ELLIS-AV. [BEAU. FIREPROOF overlooking the lake] 4, 5 and 7 rms.; stm. ht.; elevator serv.; $40-$75. See janitor or Robt. F. Shanklin Co., 111 W. Washington-st.

BARGAINS.
5 ROOMS, $60 AND $65.
Modern building. Thoroughly decorated. Agent on premises. 6156 Rhodes-av.

TO RENT—2136 INDIANA-AV., 1, 2 AND 4 rms., kit. and 1 rm. and alcove; stm. ht.; janitor, $30-$60. See jan. or Robt. F. Shanklin Co., 111 W. Washington-st.

TO RENT—HIGH CLASS 2, 3 AND 4 RM. apts.; free elec. refrig.; full tiled baths. Beautiful decor. Very reas. rental. Concession. 7926 Luella-av.

TO RENT—S. E. COR. 64TH AND PARNELL-av. [nr. Parnell sta. Englewood "L"], 5 rms.; stm. ht.; reduced: $50-$55. See jan. or Robt. F. Shanklin Co.

TO RENT—612 E. 42D-PL., 6 LARGE, LGT. rooms; newly decorated; all new plumbing; hardwood floors; rent $40; immediate possession. Phone Drexel 2311.

TO RENT — 648 WOODLAND-PK., HIGH grade 6 room apt. in private and restricted bldg., overlooking lake; a bargain. See it before you rent. Phone Drexel 2311.

7515 Cornell—4 R. Frt., $60.
Conc.; new, lge., lt. outside rms.; sun par., bedroom and in-a-dor, 5 closets; 1st-2d floors.

TO RENT—4 AND 5 RM. APTS., $32 AND up; steam, electricity, janitor service. 4640-42 Cottage Grove-av. For whites. Phone Drexel 2311.

SOUTH SHORE.
5 rms., 2d fl.; sun par., 2 baths. 7017 Jeffery; Mid. 4635; will give concession.

5 ROOMS, $65.
NEAR I. C., L AND SURFACE.
F. THOMAS & CO. DORCHESTER 5400.

TO RENT — BEAUTIFUL BRAND NEW 6 apt. building; 6 rooms, 2 complete baths; 2 car garage; on 60x162 ft. 8515-8517 Prairie-av. Call owner.

TO RENT—4301-7 OAKENWALD-AV., 3, 4 and 7 rms.; stm. ht.; modern; $30 to $60. See jan. or Robt. F. Shanklin Co., 111 W. Washington-st.

TO RENT—630 E. 64TH-ST. [NR. I. C. sta.], 3d fl.; 6 rms.; stm. ht.; modern; $75. See Robt. F. Shanklin Co., 111 W. Washington.

TO RENT—5726 BLACKSTONE-AV., 1-E., 4 rms.; elec.; attr. furn.; reas.; I.C., U.of.C.

TO RENT—6 R. SUN P.; ELEC. REF.; NEW stove; nr. I. C. 5416 Dorchester. Dor. 4388.

TO RENT—1020 W. 56TH-ST., 5 RM. FLAT, elec. ... $27; 4 r., $20, inq. 1016 W.56th.

TO RENT—APARTMENTS.
SOUTH.

## RENT TODAY
MOVE IN
## TOMORROW

Frankly, we have still to rent a number of apts. in the bldgs. listed below. We realize that it is late in the season and rather than carry vacancies through the winter we will allow 1½ mos. concession on a 1 year lease. All apartments decorated and ready for immediate occupancy.

66TH-PL.-DORCHESTER.
2-3-4 ROOMS.
7020-38 EAST END-AV.
5 ROOMS.
7645-53 EAST END-AV.
4 ROOMS.
7800-08 PHILLIPS.
4 ROOMS.
8040-58 YATES-AV.
4-5 ROOMS.
8015-17 ELLIS.
3-5 ROOMS.
8212-20 DREXEL.
4 ROOMS.
8240-46 VERNON-AV.
4-5 ROOMS.
AGENT ON PREMISES
UNTIL 8 P. M. CAL. 3600.

## C. W. HOFF & CO.

4808 Dorchester-av., 1st, 7 lge. rms., 3 baths, extra lav., 2 porches; open fireplace; Frigidaire; h. w. ht. Nothing like this on South Side for the money. Janitor in rear.
5624 Dorchester-av., 3d, 8 large rms., 2 baths, extra lav., 2 pchs. Gar. space. Close to U. of C., I. C. transp. Key 1st flat.
5457 Cornell-av., 1st, 6 lge. rms., 2 baths, 2 pchs., open fireplace. Gen. Elec. refrig. This is a bargain.
4816 Dorchester-av., 5 rms., 2 baths; Gen. Elec. refrig. Outside light, airy rms. Prices right.
5454-56 Greenwood-av., 7 lge. rms., newly dec.; new floors; elec. refrig.; close to U. of C. Must be seen to be appreciated. Prices right.
5510 Kenwood-av., 2d, 7 rooms, all outside light; large yard; nr. schools; excel. transp. Bargain.
4547-55 Maryland-av., 1st, 4 rms., 2 pchs., modern; $60.
1360 E. 47th-pl., 2d, 6 rms., 2 baths, extra study rm. Beaut. dec. Reas. rental.
1020-30 Hyde Park-blvd., 4 and 5 rms., extra lavatory; $70 to $100.
5424-34 Ellis-av., 4 and 5 rms., modern; $60 to $80.
N. W. cor. 61st and Woodlawn-av., 5 and 6 rms.; $70 to $85.
900-22 E. 55th-st., 3 rooms; $50.
1374-80 E. 62d-st., 6 and 7 rms., newly dec.; excel. transp. Very reas.
1373 E. 55th-st., 3 rooms; $50.
5485-87 Kenwood-av., 7 large rms., real porch. Beautifully dec. Very reas.
1348 E. 55TH-ST. HYDE PARK 2215.

4730 WOODLAWN-AV.
We believe this the best 2 room value on the South Side. The building is practically new and is exceptionally well located. Everything strictly modern and transportation is very convenient. Rent very reasonable. See agent on premises or call
H. O. STONE & CO.,
1157 E. 47th-st. Oakland 1300.

$60—$65—$75.
BEVERLY'S NEWEST AND LATEST
HALE APARTMENTS,
10535 HALE-AV.
4 rms., latest and most modern appointments; elec. refr.; rollaway beds, fireplaces; last word in decorating; R. I. suburban and surf. cars. Agent on premises or call Beverly 8151.

5300-12 BLACKSTONE-AV.
4 AND 5 RM. APTS.
Unusually attractive, high grade apts. in heart of Hyde Park residential section, close to I. C. elec., surface and bus trans.; near U. of C. Gen. Elec. refrig. Rents $65 and up. Agent on premises, or call H. P. 8213.

BRAND NEW COR. APTS.
2-3-4-5 RMS.
6653-55 Lafayette-av.; cheerful, sunny rooms with free el. refrig., at attractive rentals; all modern features, incl. wardrobes, extra beds. R. I. surface, and bus within 1-2 blks. MR. ZIMMERER, at Bldg. Wentworth 1844.

## 5131 BLACKSTONE

2 exceptionally beautiful 7 rm. apts., lge. rms., big closets, breakfast and sun porches; excellent location, one block from lake. I. C. and buses.

## NEW BUILDING
5240 DREXEL-AV.
3, 4, AND 5 LARGE ROOMS.
PLENTY CLOTHES CLOSETS.
RENTS VERY REASONABLE.
AGENT ON PREMISES, OR DOR. 1210.

3 AND 4 ROOMS, $60 TO $80
CONCESSION.
4441-47 GREENWOOD-AV.
Exc. trans., elec. refrigeration.
AGENT ON PREMISES
OR PHONE CENTRAL 9871.

4-5-6 ROOM APTS.
6556-8 Ellis-av.; as low as $60; ideal location; newly decorated; man on premises, or call
McKEY & POAGUE,
1172 E. 63d-st. H. P. 8100.

MODERN 4 ROOM APTS.
SOUTH SHORE DISTRICT.
$60; LARGE ROOMS.
Tile baths, showers, electric refrigeration; I. C. transportation; modern building. Apply 1st apt., 7334 Jeffery-av., or janitor.

TO RENT—6632-42 GREENWOOD-AV.: NEW bldg.; 4 rms., beau. dec.; exc. tran.; free elec. refrig.; low rent. $60-$70.

6413 Kimbark; 7 lg., beau. rms., 2 baths, elec. refrig.; nr. schl., churches, exc. trans.; better see to appreciate; $125; poss. now. See agt on all prem., or ph. H. P. 6771-3085.

2, 3 AND 4 ROOMS.
FURNISHED AND UNFURNISHED.
Across from Washington Park; close to transportation. Modern conveniences. SEE AGENT AT OFFICE OF BLDG.
5431 COTTAGE GROVE-AV.

One of the Nicest 5 R. Apt.
in Chatham; near I. C., surface and bus trans.; churches and schools; beaut. large light rooms; el. refr.; strictly modern. Call Fri. 6710W. Stewart 6190.

Two 7 Rm. Apts.—Distinctive.
1st and 3d flrs. Front and rear sun parlor, lge. closets, 3 baths, gar.; $180 and $190. Phone for inspection. Dorchester 7300. 5138 Hyde Park-blvd. Janitor will show.

509-511 E. 60TH-ST.
Choice 6 room apts., overlooking the park, second and third floors; large, light rooms; reas. rent; for October 1st. Apply 1st floor, 511 E. 60th. Saginaw 9399.

5 RMS. AND SLEEP. PORCH
Extra lge. rms. and sun parlor, shr., modern 6 apt. bldg.; 2 blks. to I. C. sta. Will accept any reasonable offer. 1451 E. 69th-pl., 2d. Fairfax 8202.

2-3 RMS., $45-$52.50.
825-833 E. 52D-ST.
New, modern bldg.; large outside rms.; beautiful appointments; near park; excel. trans. Agent on premises or Randolph 2046.

4 ROOMS, $60.
8015-17 INDIANA-AV.
Unusually large rooms, all outside; new well kept bldg. Agent on premises, or Randolph 2046.

SOUTH SHORE PARK.
4-5 ROOMS, $60 TO $75.
Elect. refrig. 7801-11 Kingston-av.

SOUTH SHORE.
4 large, light rooms, faces st., in-a-dor bed. Gen. Elec. refrig., canvas walls; I. C., bus, surf., L. 2356 E. 68th. Dorchester 6937.

TO RENT—MODERN 4 ROOM APARTMENT, electric refrigeration, tile bath, shower, rollaway bed, rent reasonable. See agent at office of bldg., 7541 Cornell-av., Apt. 1-A, or call Thomas A. Rowan & Co., Boul. 1392.

TO RENT—6 ROOMS, ELECTRICAL REF., sun parlor; 1 block to I. C. and surface. Attractive rental. 1410 E. 68th-st. Dorchester 7515.

8400 OGLESBY-AV.
5 rms., s. pch., cor. bldg., 1st or 2d; real home; 1 blk. school; reas. Sag. 7777.

CHATHAM FIELDS.
5 rms., sleeping porch; reasonable rent; concession. 8030 Langley-av. Tri. 2457.

3640 S. SEELEY-AV.
6 rooms; steam heat; good transportation; reasonable. Lafayette 6206.

4557 LAKE PARK-AV.
4 spacious rooms; large screened porch. Phone owner, Drexel 5530.

TO RENT—NEW BLDG., 5445 S. RACINE, nr. Garfield Park-blvd., opposite park; crystal fixtures; 4 rms., $60; 5 rms., $70. Agent on premises. Hollycourt 2256.

TO RENT—1529 E. 72D-ST., 3 MODERN front rooms, bath; steam heat; 1 block I. C. station. $40.

TO RENT—5489-91 UNIVERSITY, 4 RMS., $55; 6 rms., $67.50. Oct. conc. Fair.1816.

TO RENT—5 RMS., STEAM HEAT, SCREENed porch; $65 mo. 8523 S. Paulina.

TO RENT—8149 EBERHART-AV., 3 APT. bldg.; 2d floor; 6 lrg., light rms., $85.

TO RENT—LOWE, 7725, 4 RM., REAS.; elec. refr.; in-a-dor; R. I. tr. Went. 2103.

TO RENT—APARTMENTS.
SOUTH.

NEW 1 AND 2 ROOMS
$50—$57.50—$60.
includes
GAS, ELECTRICITY AND REFRIG.
7903 KINGSTON-AV. Exceptional large living rooms, in-a-dor beds, full dinette and kitchenette, canvased walls, tile baths, showers, large dressing closet, mechanical ventilation. Inspect today. Agent on premises.
SOUTH SHORE INVESTMENT CO.,
2547 E. 75th-st. Regent 3600.

SOUTHWEST.

4 Large, Beautiful Rooms.
Steam heat; modern; $85, reduced from $110. 2538 W. 68th-st., 2d apt. Prosp. 0140.
$45.00......$52.50
2-3 rm. apts., new bldg., showers, rollaway beds, ice, nr. shops, rd. trans. 4394 Archer-av.

TO RENT—6 ROOMS, STOVE HEAT, HOT water furnished, $50; or unfurnished, $42; 4027 W. 24th-pl. Lawndale 8195.

NORTH.

## EDGEWATER BEACH APARTMENTS

UNFURNISHED.
6-7 ROOMS, 3 BATHS.
MODEL APTS. OPEN.
UNDER SAME MANAGEMENT AS EDGEWATER BEACH HOTEL.
GARAGE IN BLDG.; CHILDREN'S PLAYGROUND AND PLAY ROOM. PARKLIKE GROUNDS, BEACH PROMENADE, GOLF AND TENNIS. SWIMMING POOL.

## 5555 SHERIDAN-RD.
PHONE LONGBEACH 8500.

7 STORY FIREPROOF
2-3-4 ROOMS
Furnished or Unfurnished.
## 426 SURF-ST.
Floors carpeted; gas, light and mech. refrigeration free; two elevators; switchboard; all tiled baths with shower; mechanical ventilator.
Reasonable Rent.
TELEPHONE BITTERSWEET 4630.

2 TO 3 ROOM APTS.
425 ROSCOE-ST.
Finest street on North Side. A new 6 story fireproof bldg. of Romanesque Italian design. Large storage rooms and laundries in basement.
FURNISHED OR UNFURNISHED.
Ample closet space, with all tile bath with tub and shower. All floors carpeted. Gas, light and refrigeration free.
PHONE BUCKINGHAM 2814.

6 LGE., LGT. RMS., 2 BATHS.
½ BLK. LAKE AND LINCOLN PK.
Modern apt. home, beautifully decorated, craftex living rm. and sun parlor; floors and woodwork like new; inclosed sleeping porch; overlooking park; Frigidaire; close to L, surface, bus, and schools. Owner will rent this $150 apt. to responsible party for $125 per month; October concession. For appointment Ph. Bittersweet 6153.

LOYOLA-AV.
2 lovely buildings, one block west, other block east Sheridan-rd.; 1004-26 Loyola-av. and Loyola, s. w. corner Lakewood; 2-3-4 rm. kitchenette apts., light, modern; excellent trans.; $45 to $75; 4s as low as $65. See janitors on premises.

Lowest Rent in W. Rog. Pk.
CONCESSION.
4-5 rm. apts., beau. decorated; spacious rms., elec. refrig. and gas free. 2342-52 Touhy-av. See janitor or call Mr. Williams, Real Estate Dept., Dearborn 1400.

$42.50 PER MONTH.
2 blocks Lincoln Park.
Prevailing conditions force owner to rent 1 rm. beautiful kitchenette at this ridiculous price; also 2 rms., $47.50. See janitor at 431 Belden-av.

BRAND NEW.
4-5 rms., 6414 Newgard-av., near Devon, east of Clark; convenient to L; all large, light, and airy. This is a very high class bldg.; price, 4 rms., $75 to $77.50; 5 rms., $95. Agent on premises. Diversey 9500.

1723 MORSE-AV.
NEW BLDG., READY FOR OCCUPANCY.
2-3 room efficiency apts., $60-$75. Floors carpeted; free elec. refrigeration, gas and light.
SEE AGENT ON PREMISES OR TELEPHONE BRIARGATE 3993.

SEE OUR APARTMENTS.
We have a number of strictly modern 4 and 6 rm. apts. Some with rollaway beds; $60 and up; immediate possession.
R. J. SCHWEITZER & CO.,
3800 N. WESTERN-AV.

LOVELY VIEW OF LAKE.
5820 KENMORE-AV.
New firepr. 8 story bldg.; carpeted; large liv. rm., in-a-dor, 2 window bedr., dinette, kitch., colored baths; free light, gas, refrig.; blk. L; $70 pays to Dec. 1. Longb. 8833.

1958 WINNEMAC-AV.
4 and 5 rooms, with Sun Parlor; good trans. $57.50-$70.00, with Gen. Elec. Ref. Ravens. 7314.

RADICAL REDUCTION.
Just think—1 rm. kit. for $38 mo.; betw. Sheridan-rd. and Broadway, 2 rms. as low as $42.50. See janitor, 546 Briar-pl.

SUBLEASE TO MAY 1.
4 rm. $70 flat for $50; free refrig.; lg., lgt., airy; immed. poss. Andresen, 6232 N. Mozart, Rogers Pk. 1734 or Newcastle 1900.

EASY PICKINGS, $35.
1½ and 2½ rms., bedrm., rollaway; tile bath; elec. refrig.; 1 blk. bus, Addison-Lincoln sta. Rav. "L." 1837 Patterson.

2-3-4 ROOMS.
6410-14 N. Hoyne-av.; elec. refrig.; very light rooms; near steam road and surface; reasonable rent. Sheldrake 0100.

COMPARE THIS AT $85.
With any other in city; 8 large rms.; slpg. pch.; ex. transp.; nr. schools and churches. 4345 N. Hermitage. Lakeview 10086.

ROGERS PARK—IDEAL LOC.
6 large rms., 2 baths; Frigidaire; immed poss.; exclusive 3 apt. bldg.; ¼ blk. to lake. 1130 North Shore-av., near Loyola L sta.

TO RENT—4 RM. APTS.; GENERAL ELEC. refrig.; rollaway beds; good trans.; L, Broadway and Clark-st. cars; nr. Senn High school; 5824 Glenwood-av.; $60 and up. GEO. G. NEWBURY & CO., 8 S. Dearborn.

6 RMS., 2 BATHS, NR. LAKE
926 Glengyle, 2d or 3d; nr. bus and L; glazed por.; sun parlor; elec. refg.; dec. to suit. Reas. rent. SEE TODAY. Edg. 6076.

1223 DIVERSEY-PKWY.
$50: 2 full size rooms with bedroom. See agent at bldg.

5 ROOMS, $65.
Near lake and Loyola L; 1st apt.; quiet residential street. Sheldrake 1500.

TO RENT—3 RM. APTS., 6964 GREENview; strictly modern, in-a-dor beds; $70; good trans. See Janitor or H. C. Dix & Co. 1131 Argyle. Longbeach 4297.

BEAU. LIGHT CORNER APT.
6 rms., 2 baths, tile kitchen; ultra-modern apt.; opposite park. 2058 Foster-av.

TO RENT—LIB. CONC.; 4-5 RMS., SUN PAR. and pch., apt. in choice Rog. Pk.; all trans. Nr. the lake; elec. refrig. free; $65 up. 1700 Greenleaf-av., N. W. cor. Paulina.

NEAR LINCOLN PARK.
3½ rms., 625 Arlington-pl.; excellent transportation; refrig. free; $70 up.

TO RENT—HIGH GRADE 3½ AND 4 RMS., 1331 Estes-av. $70 to $77.50; elec. ref.; beaut. dec.; ½ block to beach, L and bus trans. Janitor on prem. Hollycourt 2256.

6643 N. ASHLAND-AV.
6 rooms, 1st floor, sun parlor, inclosed rear porch; elec. refrig.; $85.

TO RENT—SUNNY 2-3-4 RM. APTS., NEWly dec.; Linc. Pk. dist.; close to 4 lines of transp.; must be seen to be appreciated. 744 Aldine. C. L. Wright, Mgr. Bitters. 7082.

TO RENT—5 ROOMS; STOVE HEAT; 1ST floor. 4910 N. Seeley-av.; reasonable. Ph. Edgewater 2034.

TO RENT—4 RMS., $57.50; ROLLAWAY; newly dec.; large corner apt., 3d floor. 4801 N. Irving, cor. Lawrence. Lon. 3887.

TO RENT—1315 FOSTER, 6 COZY RMS., light, airy, tile bath; handy to shopping; garage; excel. trans.; $69.50. Rog. Pk. 2668.

TO RENT—6 RM. APT., 2 BATHS, DEC. TO suit; elec. refrig.; encl. porch; 8 closets; nr. L; reas. 1258 Loyola-av. Sheld. 7677.

TO RENT—4 ROOMS, STM. HT.; NEAR 4 car lines, L and Lake View H. S. $50-$55. 3953 Greenview. Independence 2758.

TO RENT—456 ROSLYN-PL., 5 ROOMS, 2 baths, near Linc. Pk., exc. trans. Buhmann & Sons, 2581 N. Clark. Lincoln 3200.

TO RENT—617 WRIGHTWOOD, 3-4 RMS., new dec.; bus, surf., L service; unus. low rent; liberal conc. Owner. Ph. Diversey 2986.

TO RENT—5 ROOMS, $65, AT 1548 ADDIson-st.; 6 rooms, 3601 N. Ashland-av., $70; steam heat; exc. trans. Call Armitage 1862.

TO RENT—2 ROOMS AND KIT.; LARGE dress. rm.; newly dec.; as low as $40 mo.; stm. heat. 5926-34 N. Paulina. Cohasset 4947.

TO RENT—BEST HIGH GRADE 5 R. APTS., $75; all outside rms.; extra in-a-dor. 1607 Byron-st., nr. Ashland. Hollycourt 2256.

TO RENT—2716 BEST-AV., NEAR DIVERsey, 4 r., bath; stove heat; $30. Bit.0663.

TO RENT—6310 MAGNOLIA, 2D FL., 6 LG. lt. rms., sun pch.; 2 blks. Loy. exp.; conc.

TO RENT—429 SURF-ST., 2 RM. KIT. APT., gas, lgt., refrig.; nr. Linc. Pk.; rent reas.

TO RENT—APARTMENTS.
NORTH.

A
## FEW BETTER APARTMENTS
Left for Last Minute Renters.

1350 HOOD-AV.
New bldg.; 4 rooms, in-a-dor bed; immediate possession; 2 blocks to Granville L. $65-$82.50; agent on premises.

1349 GREENLEAF-AV.
New building, 4 rooms, in-a-dor bed, elec. refrig., showers; near L and beach; agent on premises. $70-75.

6655 NEWGARD-AV.
3-4 room apts., free electric refrig. and gas; $55-$65-$72.50.

1849 LUNT.
4 room apts., elec. refrig., in-a-dor bed; $70-$75. Agent on premises.

1615-25 COLUMBIA-AV.
2 and 3 room apts., with bedroom; free elec. refrig. and gas. Immed. poss. A wonderful bargain at $45 to $60. Agent on premises.

N. E. Cor. Ashland-Arthur.
4 rooms, in a-dor bed. elec. refrig.; $65. Agent on premises.

1652 WALLEN-AV.
Unusually low rentals in 4-5-6 rm. apts. at N. E. cor. Clark and Wallen. $50 to $80. Agent on premises.

1140-42 COLUMBIA.
6 rms. and sun parlor with 2 baths. Newly decorated. An excellent apartment for $110.

6912 ASHLAND.
New building, 1 and 2 room apts., carpeted floors, lobby; free gas and light; $40-$55.

1422-28 FARWELL.
The finest de luxe 4 and 5 room apartments in Rogers Park. A new building with Craftex walls; colored tile baths, etc.; refrig. and VENTILATION; $75-$125. Agent on premises.

1401 HIGHLAND.
4 large rooms, corner apartmement, sun room, in-a-dor bed, elec. refrig., newly deco.; exc. transp.; immediate possession; $80.

7720-30 HASKINS.
Large 4 room apt. with sun parlor, elec. refrig., free gas; $55-62.50. Also 3 rms. with bedroom, in the same bldg.; 1 blk. from Howard L.

SPECIAL OFFER
1114-16 COLUMBIA.
A 7 room apt. with 2 baths and breakfast room. A wonderful home for people who desire an above average apartment.

Free Automobile Service
May Be Obtained
BY CALLING
ROGERS PARK 7100.
W. F. CRANLEY & CO.
6570 SHERIDAN-RD.
Open
Sunday and Evenings.

LIEPOLD & HICKS, INC.
1569 HOWARD. HOLLYCOURT 2300.
BEST VALUE IN ROGERS PARK.
4 AND 5 LARGE RMS.; 1 BLK. TO LAKE, 3 BLKS. TO "L"; G. E. REFRIG. AGENT AT 7025 SHERIDAN-RD.
7502 HOYNE-AV. 4 AND 5 RMS. IN CORNER BLDG. AMPLE CLOSET SPACE. LIGHT APT. AGENT ON PREMISES. BARGAIN. $65 TO $75.

LUXURY-PRESTIGE
If you are able to pay for location and luxury, and if view and surroundings have an appeal for you, a home apartment at 3520-30 Sheridan-rd., consisting of 5 rooms, will be available this week that will more than meet your desires. Not merely an address with prestige but a home with a home appeal, suggesting and supplying luxury, service, stability, and permanency. The highest references required. Telephone Bittersweet 3722 for appointment to inspect.

2240-50 MORSE-AV.
NORTHEAST CORNER ELLWOOD.
4-5 ROOMS, $80-$92.50.
Very high grade, tile bath and kitchen, canvased walls, elec. refrig., 1 blk. to Western-av. car and Morse-av. bus.
See Janitor on Premises,
or Agent, Pensacola 0093.

4 ROOMS, $65
BEST VALUE IN ROGERS PARK
1342-50 ESTES-AV. LIKE NEW. New stoves and Genl. Elect. refrig., linoleum floor in kitchen; 1 blk. lake; near Morse "L" sta. See janitor or
SCHOENLANK & KIRSCHNER, INC.,
1505 Morse-av. Sheldrake 8820.

2 AND 3 ROOMS
$52.50 TO $70.
Splendid layout of generous size, large living room, spacious closets, children's playground. Fireproof building, elevator service. Garage in connection at reasonable rates. Rentals include gas and frigidaire.
VICTOR C. CARLSON ORGANIZATION,
SHELDRAKE 0500. 5915 N. CLARK-ST.

Desirable Location
On Near North Side.
6 ROOMS, 1 BATH, $100.
6 ROOMS, 2 BATHS, $125.
7 ROOMS, 3 BATHS, $200.
Telephone Mr. Hunter.
WELLINGTON 3000.

PRICES SMASHED
4 AND 5 ROOM APTS.
Elec. refrig., in-a-dor beds, showers; all rooms large, light and airy; excellent transportation. Agent on premises.
1645-63 PRATT-BLVD.

2-3-4 ROOM APTS.
7100 SHERIDAN-RD.
FREE ELECTRIC REFRIGERATION.
Large, light, beautiful rooms; canvased walls, tile baths and showers. Facing lake and beach. Excellent transportation. Reasonable rental. Agent on premises.

BEAUTIFUL 5 RM. APT.
Unusually large rooms; screened-in rear porch; all walls paneled and canvased. A real home for discriminating people. Must be seen to be appreciated.
561 ROSCOE-ST.

537-545 ROSCOE-ST.
½ Block Sheridan-rd.
3 and 5 room apts.; elec. refrigeration, rollaway beds, canvas walls, crystal fixtures; reasonable.

1-2-3 ROOMS.
New bldg., bedrm., living rm.; dinette and kitchenette; all mod. conv.; mech. refrig.; painted walls; hot water heat; nr. Fullerton and Clark. Bus, surf., and L. 2339 Geneva-terr. Diver. 3932.

## ELEGANT 4-5 RMS.
$60-$70. Unexcelled transportation. Sun parlors. Inquire Supt. 1st apt., 2348 Wilson-av.

IDEAL LOCATION
New bldg.; one blk. to L and lake; 2 rms. and kit., $50; 3 rooms and kit. $65. Refrigeration free. See agent. 1357 Greenleaf-av.

OPPORTUNITY
MUST SUBLEASE
2 room and kit., free refrig. and gas; new bldg.; $55 apt. for $47.50. Loyola district. Phone Rogers Park 6360.

TO RENT—GARFIELD-AV.-HUDSON-AV.: 4-5 lge. lt. rms., completely decorated; private rear porches; trans. and Linc. Pk., 1 block; $67.50 to $80. Lincoln 1393, O. H. KNECHT CO.

TO RENT—3706-10 N. MARSHFIELD-AV., nr. Addison bus; 3 rms. and kit., bedrm. in-a-dor; $60. bargain.
SCHOENLANK & KIRSCHNER, INC.,
1505 Morse-av. Sheldrake 8820.

TO RENT—ATTRAC. LGE. LGT. 4 R. IN-A-dor; very low rent. 4430 Greenview.

TO RENT—APARTMENTS.
NORTH.

THE NEW
## 3260-70 SHERIDAN ROAD

A seventeen story fireproof building directly fronting Belmont Yacht Harbor. Gorgeous marine and park views.

## 6 Rooms—3 Baths
## 5 Rooms—2 Baths
## 4 Rooms—1 Bath

Model Apartment Furnished by
WATSON & BOALER

Spacious rooms, large galleries, arched doorways, parquet floors, numerous closets. Decorated to individual taste. General Electric refrigeration. Six-burner, three-oven ranges, within-a-drawer broiler.

Exclusive, high degree of service. Smartly uniformed attendant, doorman, etc.

## REASONABLY PRICED

Garage in Bldg.
Immediate Occupancy

## WIRTZ, HUBERT & LITTLE, INC.

Exclusive Managing Agents.
Phone Bittersweet 4700.

YES, YOU WILL LIKE THESE NEW APTS.
Frigidaire and gas free; showers, in-a-dor beds, extra room effic.; cheerful rooms.
4500 N. ASHLAND: 2-3-4 rm...$57.50-$77.50
4200 N. ASHLAND: 4 rms....$52.50-$65.00
4841 N. ASHLAND: 4 rms......$50-$75
2557-65 MONTROSE: 3-4 rms......$60-$65
Buildings without free ice and gas.
5662 RIDGE-AV.: 1-2 rms......$40-$45
3413-21 N. MARSHFIELD: 2-3-4r.$47.50-$60
1348-52 FOSTER: 4-5 rms.....$57.50-$70
5684-86 RIDGE-AV.: 5 rms......$70-$75
Agent or janitor on premises will show apts., or call for information.
ARTHUR KRUGGEL & CO., Longb. 5531.

LAST MINUTE PRICES.
13% TO 18% REDUCTIONS.
3 rooms; bedroom and rollaway; $65.
4 rooms; rollaway; priv. porch; $67.50.
5 rooms; very large and light; $95.
G. E. refrigeration; newly decor.; fine building and excellent service.
TILE BATHS, KENNEY SHOWERS.
Close to Sheridan-rd. and Pratt-blvd.; near L station and schools.
Agent on premises 1-6 p. m. daily at
6811-19 LAKEWOOD-AV.

Corner bldg., nearly new; elec. refrig.; fine loc.; 4 rms., $75; 5 rms., $95.
6600-02 BOSWORTH-AV.
ROGERS PARK REALTY CO.,
1215 DEVON-AV. ROGERS PK. 7338.

FULLERTON TOWER
JUST COMPLETED.
2, 2½ AND 3 ROOM APTS.
OPP. LINCOLN PARK.
$80 TO $135.
415 FULLERTON-PKWY.
Large, light, airy rooms, all outside. Plenty closet room. Parquetry floors. Gas and electrical refrigeration free. High speed elevators. Unexcelled transportation.
PETER F. REYNOLDS,
LINCOLN 1518. CENTRAL 4624.

6 ROOM BARG.
6 rms., 2 baths, sun par., sl. pch.; 3 apt. yard. 4507 Beacon and 834 Lawrence. $100 pays to Dec. 1.
6 rms., equals 7, liv. rm. 22 ft., din. rm. 19 ft.; built-in tub, shower; sl. pch.; inc. gar.; near Devon-Western sect. 6428 N. Claremont. $90.
6-7 rms., cor. apts., nr. L; beaut. trees, showers; free Frigid. 4845 N. Albany. $82.50 pays to Dec. 1.
ALSO MANY SMALLER APTS.
Longbeach 8833. Sheldrake 6428.

4 ROOMS, LARGE, $55.
These beautiful home apts. have been reduced to $55 to rent as we believe cheap rent is better than empty apts. They have pri. porches, and are located at 1800 Juneway-terr., 2 blks. north of Howard L station.

5 ROOMS—2 BATHS
IN NORTH EDGEWATER
One block from lake; good transp.; high grade apartments; electric refrigeration, incinerators; all modern appointments. See agent. 6305 Kenmore-av.

TO RENT—1-2 RM. APTS. LOVELY COR. Big trees, porches; close to Lawrence L. Uptown. In-a-dor; share bath with only one other apt.; $25-$35 pays to Nov. 1; 3 rm., 2 in-a-dors, priv. bath; $55 pays to Nov. 1. Free light and gas. 4845 Magnolia. Longbeach 8833.

3801-07 WILTON-AV.
4 and 6 rm. apts.; ½ block to Grace-st. L, 1 block to Sheridan-rd. Low rental.
J. GRAFTON PARKER & CO.,
6942 Stony Island-av. Plaza 4368-4369.

9 W. DIVISION-ST.
7 rms., 2 baths; all daylight; walking distance to loop, 1 block lake; suitable room renting or business; $85. Telephone Dearborn 1860.

43 E. CEDAR-ST.
3 room modern studio apt.; in-a-dor beds; walking distance to loop, ½ block lake; $100. Agent on premises.

906-934 SUNNYSIDE-AV.
East of Sheridan-rd. 4-5 rooms, $70-$90. General Electric Refrigerator. Wilson-av. express. Owner at office, 920 Sunnyside-av.

LIBERAL CONCESSION.
Beau. modern 5 rm.; sun par., French door, fireplace, elec. refrig., shower; all light. 1635 Pratt-blvd., 3d. Sheld. 7173.

$55—3 Rm. with Frigidaire.
902 Lafayette-pkwy., modern cheerful new dec. outside apt.; has bedrm., tile bath, living rm. with firepl.; near lake, exc. trans.

2-3-4 ROOMS.
$42.50 to $60. Desirable Rogers Park location. Large, light rooms. Modern building. See agent or janitor at 1755 Albion or call Central 2323.

MUST SUBLET AT ONCE.
Will sacrifice $105 per month, 5 large rooms, beautiful apartment, for $85. New building. Electric refrigeration. 1423 Pratt-blvd. Briargate 1084.

TO RENT—S. W. COR. CLEVELAND AND Fullerton-av. [nr. Lin. Park, Gold Coast and Clark-st. elec.], 4 to 7 rms.; stm. ht.; modern; $50-$85. See jan. or ROBT F. SHANKLIN CO., 111 W. Washington-st.

TO RENT—620-22 ALDINE-AV. [NR. GOLD Coast and Broadway elec.], 3 rm. [5 rm. efficiency]; stm. ht.; also 3 rm. and s. p.; reasonable. See jan., 552 Aldine-av., or ROBT F. SHANKLIN CO., 111 W. Washgtn.

TO RENT—866 N. STATE-ST., 1ST AND 2D flats, 5 rms. each, water, bath and gas; $40 each. ROBT. F. SHANKLIN CO., 111 W. Washington-st.

TO RENT—2033 MOHAWK-ST.; 5 LARGE rms.; priv. porch. Gen. Electric refrig.; exc. trans.; 2 blks. to Lincoln Pk.; $85. Linc. 1303.

TO RENT—5 ROOMS; STEAM AND HOT water; near Irving Park-blvd. and Lincoln-av.; reasonable. 3802 N. Seeley-av.

TO RENT—6 ROOMS; FURNACE HEAT; excellent trans. 1045 Oakdale. 1st.

TO RENT—6 RMS., 2 BATHS; NR. LAKE. $100. 858 Lakeside-pl.

TO RENT—COR. 4-5 R., NR. L; $60-$65 pays to Jan. 1. 4558 Dover. Long. 8833.

TO RENT—4 RMS., S. P. AND SLEEPING porch; $55. 1359 Argyle-st.

TO RENT—$60 PAYS TO DEC. 1, 4 R., 300 ft. lake; free refrig. 1326½ Estes.Lon.8833.

TO RENT—6 RM. FLATS, BATH, STEAM, el.light; new. dec.; $60. 1249-55 N. Clark.

TO RENT—APARTMENTS.
NORTH.

West
## ROGERS PARK

Near Indian Boundary Park.
Last Minute Offerings.
REDUCED RENTALS.
NEW BUILDING
Just Being Finished.
HURLBURT TOWERS
AT
FITCH AND ROCKWELL
[7100 North, 2500 West.]
FACING INDIAN BOUNDARY PARK.
4 AND 5 ROOM
APARTMENTS THAT ARE DIFFERENT.
Bridge and party room, gymnasium and playroom. Garage with service, $10.
RENTAL $75 AND $90.
Free gas and refrigeration. Open for inspection 9 a. m. to 9 p. m. An automobile will call for you.
PHONE SHELDRAKE 8300.

JUST COMPLETED.
FARWELL CASTLES
2325 FARWELL-AV.
[6900 North.]
THE LAST WORD
IN
4 AND 5 ROOMS.
Near schools, shopping district, etc. Many features, such as gymnasium, handball, indoor golf, playroom, tile kitchens and baths, jimmy-proof locks; free, safe refrigeration, free gas.

LOYOLA DISTRICT.
Ask for our list of selected last minute offerings in the Loyola district.
PHONE SHELEDRAKE 8300
FOR
FREE AUTO SERVICE.

## GUBBINS & McDONNELL
6505 SHERIDAN-RD.
[At Loyola L Station.]

722 BARRY-AV.
CONCESSION, 2 RMS., $45 UP.
943 EDGECOMB-AV.
CONCESSION, 4 RMS.
Newly decorated; excellent transportation. See janitor or phone MR. JOS. ERICSSON, BITTERSWEET 1600.

4-6-7 ROOMS, 3 BATHS.
OPP. YACHT HARBOR.
425 ALDINE-AV. NEW BLDG.
ALSO 327 BELDEN-AV., OPP. LINC. PK.
BEAUT. 5-7 ROOMS. $135 TO $155.
PETER F. REYNOLDS,
LINCOLN 1518-19. CENT 4624.

900-910 WINONA-AV.
2-3 AND 4 RM. APTS.
Furnished or unfurnished. Newly decorated. Elec. refrig. optional. Overlooking lake. Very reas. Agent on premises.

3-4 ROOM APTS.
Bedroom and in-a-dor, dining room, kitchen; refrigeration; canvased walls, showers; 2 blocks from L, steam and bus; quiet residential street; rent now; only a few vacant. 4609-19 N. Paulina. Call Lake View 7672. Owner. Agent on premises.

1-2 ROOMS.
New 7 story fireproof bldg., s. w. cor. Morse and Greenview; 1 blk. L sta.; nr. lake; colored plumbing fixtures; craftex walls; light, gas, refrig., carpet free.
SCHOENLANK & KIRSCHNER, INC.,
1505 Morse-av. Sheldrake 8820.

3 RMS., BEDROOM
Also In-a-Dor Bed, $55.
Real bedroom. 7325 Clayton-ct., nr. Howard L sta., Clark-st., and Evanston car and bus lines; CONCESSION. Shel. 7027.

1-2 RM. COR. APTS.
$37.50 AND $45.
5655 Ridge-av., cor. Magnolia, 1 blk. Bryn Mawr L sta.; bus or surf. trans.; 3 blks. to lake; immed. or Oct. 1 possess. LANG.

2-3-4 Rms., Bedrooms
$45 TO $65.
839 Oakdale-av., nr. L and surf. trans.; bedroom and in-a-dor in 3 rm. apt.; 2 bedrms., dinette and kit. in 4 rm. apt. Janitor.

43 E. CEDAR-ST.
6 room modern apt.; all outside light; ½ block lake, walking distance to loop. Immediate possession. Rent reduced to $140. Also 6 rooms, 2 baths, $160. Agent on premises. Dearborn 1860. Superior 7310.

4 RMS., $60; 5 RMS., $75.
Large, light rooms; rollaway beds. Open for inspection at all times. S. W. corner Arthur-Damen [Robey]. Agent on premises. Prudential Realty. 2345 Devon. Rog. 2027.

4402-08 N. RACINE-AV.
4-5 rm. apts., sun parlor, large, light rms. Beaut. decorated for immed. poss.; renting below market. Apply Jack Csett, janitor, 1210 Montrose-av.

S. W. Cor. Kenmore-Argyle.
See these very light 4 and 5 rm. apts., $65 and $75; L exp. 1 blk. Janitor or call State 8884.

5 ROOM APARTMENT.
Large light rooms, with glazed and screened porch; immediate possession; $65. 6332 N. California-av. Sheldrake 0292.

LAKE PARK BEACH.
Mod. 4 rm. apt.; reas. rent; elec. refrig.; roll-a-way beds; good tra.; L and bus. 1241 Greenleaf-av. Phone Sheldrake 7268.

3 LARGE ROOMS, $50.
Have large bedroom, living room and canvased dinette. A real bargain. 1800 Juneway-terr., 2 blks. north of Howard L station.

3-4 ROOMS, $55-$58.50.
Near Devon-Western; new bldgs.; elec. ref.; in-a-dor beds; showers. See Agent at 6231 N. Artesian-av., 12 to 7 p. m. Pens. 0707.

6437-43 ST. ANTHONY-CT.
Near Ridge and Devon; 3 rm. kitch. apts., tile bath, shower, extra bed; free gas and free refrigeration; $60. Sheldrake 0100.

$52.50—1 RM. APTS.—$52.50
1164 N. DEARBORN, 10 MIN. TO LOOP. LIV. RM., DRESSING RM., KITCH., BATH. RESID. MGR. DEL. 5816.

TO RENT—NEW BUILDING, 3933-43 JANSsen-av., 1400½ west, nr. Lake View High school; 3 room apts., large, light rms., bedrm. and in-a-dor bed; built-in tubs and showers; free refrigeration. Longbeach 1558.

TO RENT—4 ROOMS; STEAM HEAT; $50; will sell first class furniture, practically new; reasonable. Call Sat. or Sun., 1651 Catalpa, 3d. Sunnyside 9615.

6 ROOMS, 2 BATHS.
Large, light rms., sun par., free refrig.; $135; imm. poss. 7008 Sheridan-rd.

TO RENT — 535 WELLINGTON, E. OF Bdwy., 13x20 liv. rm., dinette and kitnt., 2 bedrms., 2 windows each or in-a-dor; free ref. and gas; $60-$95 pays to Dec. 1. Longbeach 8833.

TO RENT—$55 PAYS TO DEC. 1, 4 RMS., in-a-dor, free Frigidaire; blk. L and school; 5 rms., fr. pch.; $70 pays to Dec. 1. 5342 Winthrop. Longbeach 8833.

TO RENT—MODERN 6 RM. FLAT; RENT reduced to $75; steam heat and hot water year around. 5811 N. Artesian-av. Ardmore 3706.

TO RENT—HIGH CLASS 4-5 RMS., 1-2 baths, 1-2 sun par.; free refrig.; close Howard L and lake; $70 up; pays to Dec. 7654 Greenview. Longbeach 8833.

TO RENT—6310 LAKEWOOD-AV., 6 RMS., unusually large and light; close to Loyola "L." Only $85. October 1st vacancy. Phone West 3870.

ONLY $55.00.
3 rm. eff.; outside kitch. apts., inc. refrig.; gas; bus, car at door. 1157 Diversey-pkwy.

TO RENT—638 CORNELIA-AV., 4 LARGE rooms, $65 a month; excellent transportation, east of Broadway. BURTON R. COLBERY & CO., 203 S. Dearborn-st. Harr. 2250.

TO RENT—BEAUT. MOD. 4 RM. APTS., sun par., screen, pch., elec. refrig.; near schools; ex. trans.; reas. rent. 1631 Pratt-bl.

TO RENT—NEW 5 ROOMS, $65; STRICTly modern; ideal location; best transportation. 1532 Wilson. Sunnyside 8226.

TO RENT—5 RMS. AND BATH, NEW. DEC. orated, hot water and stove heat. $35. 2028 N. Halsted. Diversey 7795.

TO RENT—SUBLEASE LG. 3 RM. APT., S. exposure, free gas, lt., refrig.; concession. Apt. 209, 411 Fullerton. Mohawk 2960.

TO RENT—5 RMS., 4161 SHERIDAN-RD., large, light apt., convenient to L, bus, surf. lines; $75. Wellington 3460.

TO RENT—1 RM. KITCHNTS., $40-$45; priv. bath; hot wat. gas, refrig., light, all free. 5036 Broadway. Longbeach 2067.

TO RENT — 5 RMS., SUN PAR., $72.50 pays to Dec. 1; 2d apt.; priv. back pch.; big yard; close L. 4233 Kenmore. Lon. 8833.

TO RENT—2636 WINONA, BEAU. 4 RM. flat, in-a-dor bed. Rav. 9805 or 4803.

TO RENT—5 LARGE, LIGHT ROOMS, EXceptional bldg. $75. 6436 N. Seeley.

TO RENT—4 R., $55 NET; FREE REFRIG. Sheridan-Irving L. Wellington 1100.

TO RENT—1460 OLIVE-AV., 6 R., 2 GLZ. pchs., 7 closets; refr., $115. Cal. 3183.

TO RENT—2-3 RM. KIT., LGE. LT., NR. lake; beaut. dec.; reas. conc. 750 Addison.

TO RENT—5 RMS., STEAM. 2358 LINcoln-av. $55. Diversey 3040.

TO RENT — 625 ARLINGTON-PL.; NEAR Linc. Pk. 3½ rms. English bsmt. $47.50.

TO RENT—APARTMENTS.
NORTH.

## Marshall Field Garden Apt. Homes

[LARGE, LIGHT ROOMS.]
4 Rms., $55 to $58 Month.
5 Rms., $62.50 to $70 Month.
6 Rms., with 2 Baths Each, $72 to $77 Per Month.

Conveniences:
On near North Side, 7 minutes to Loop, near schools and churches of all denominations, Lincoln Park, Lake Michigan, bathing beaches, and outer drive.

Transportation:
Surface lines, two elevated stations half block from each end of the building.

Description:
Buildings of fireproof construction. All outside rooms. Modern heating, plumbing, electrical refrigeration, laundry and drying rooms. Large inclosed garden for the exclusive use of the tenants. Indoor and outdoor playgrounds for the exclusive use of the tenants' children under the care of an experienced physical instructor.
Open daily for inspection—9 a. m. to 9 p. m.

Marshall Field Garden Apartment Homes.
LOCATION OF BUILDING:
400 WEST AND 1400 NORTH.
To visit the apartments via "L" take Ravenswood, Southport, or Wilson local to Schiller-st., walk west one-half block, or to Sedgwick and North-av. station, walk half block south; or take surface lines on Sedgwick-st.

Renting Office: 411 Blackhawk-st. Ph. Lincoln 2122.

Field Apts. Garage
For those who wish to have their car handy at any time of day or night a 300 car modern fireproof garage has been erected across the street from the apartments. The garage is provided with all necessary equipment for servicing and repairing cars at moderate cost.
Phone Diversey 7119.
1441 N. Sedgwick-st.

$50 Up, 3 to 5 Rooms Ready.
4417 Clifton-av., 3-4 r., in-a-dor-beds, $50 up
4883 Kenmore-av., 4-5 r., fine arrange.$65 up
5063 Kenmore-av., 4-5 r., rooms off hall.$70
Ready move in now; bus, L, surf., lake. Janitors at all bldgs. and will show.

5240
SHERIDAN-RD.
A few choice apts. left. 2-2½-3 rooms; ideal location. Moderate rentals. Phone LONGBEACH 1400.

4-5 Rs., Cut to $55-$68.50.
Cor. Apts., So. Exposure.
Large, light, airy, white finish; nr. schools, parks, stores; excellent trans. 1916 Winona.

3 RMS. EFFICIENCY, $50.
Canvased walls in dining rm., side lights, living rm. beaut. decorated. We believe low rents are better than empty apts. See janitor, 677½ Wrightwood-av.

6 ROOMS—$80.
5203 MAGNOLIA-AV.
Large, light outside rooms, sun parlor. Immediate or Oct. 1 possession; excellent transportation. Agt. on prem., or Randolph 2046.

TO RENT—BEAUTIFUL 5 RM. APT., CRAFtex walls; tile bath and shower; colored fixtures; fireplace and book nooks. 1512 Farwell-av., near Morse L sta. and lake.
SCHOENLANK & KIRSCHNER, INC.,
1505 Morse-av. Sheldrake 8820.

3 RMS., $60; 4 RMS., $65.
Free Frigidaire, lge. outside rms., in-a-dor beds; best loc. and transp.; poss. Oct. 1st. 4607 Dover-st. Sunnyside 2051.

2 ROOMS, $38 MONTH.
This unheard of low price forced by owner. Apts. very large and airy. See janitor, 6506 N. Ashland-av. Look at these before renting.

A BEAUTIFUL HOME.
2 room apts. facing the lake; private bedroom, living r., dinette.
240 E. DELAWARE-PL.

711-713 MONTROSE.
Overlooking park and lake; 5 beau. rms. Sleeping porch, electric refrigeration. 2d floor. REDUCED RENT. $100.

6334 MAGNOLIA-AV.
2 lge. rms., inador bed, $42.50; 3 rms., 2 inador beds, $55; ex. trans.
SHELDRAKE 3627.

5 R., Cut to $62.50 and $65.
Priv. pchs., Frigidaire; good loc.; can't be beat for light and air; 1½ blks. steam rd., nr. stores, schls. and park. 1945 Foster-av.

5-6 ROOMS, $65-$75.
Paulina-st., n. w. corner Sunnyside-av.; free elec. refrig.; janitor on premises.
C. T. A. ANDERSON, Randolph 4050.

SUBLEASE.
BEAUTIFUL, MODERN 5 RM. APT. ALL LARGE, LIGHT RMS. 2836 CAMBRIDGE-AV. SEE MR. HINES.

1051-1055 PRATT-BLVD.
4 and 5 rm. apts. at Lake Michigan; very choice apts.; free elec. refrig.; will dec. to suit tenant. Phone State 8126.

1226 ALBION, NR. LAKE.
Blk. Loyola L. 4 lge. rms., sun par., extra inador; dec. throughout; el. refrig. free.

4, 5, 6 ROOMS, $70 UP.
ALONG THE LAKE NEAR PARK.
R. GERM & SON, 524 DIVERSEY-PKWY.

4408 MALDEN.
Modern 6 rm. apt.; sun par., elec. ref., nr. schools; exc. trans.; low rent; heated gar.

MOD. 2 RM. APT., $45.
NOT CORRIDOR OR HOTEL TYPE.
5434 KENMORE-AV.

Lake View-av., Op. Linc. Pk.
Lowest rent in dist. reduced! 5-6 lt. master rms. 2622 Lake View-av. Div. 3568.

1500 LUNT-AV.
3 rm. apt., elec. refr.; inador bed; near school; blk. to L station.

2-3-4-5 Rooms, on the Lake.
Free refrig.; low rents; imm. poss. Janitor on premises. 7621 Eastlake-terr.

6528 GREENVIEW-AV.
6 rooms and sun parlor; electric refrigeration. Rogers Park 4293.

TO RENT — BEAUTIFUL 4 OR 5 ROOM apartment with electric refrigeration and sleeping porch; reasonable rent. 5509 N. Paulina. Longbeach 9673.

CONCESSION.
3 and 4 rms., modern; near lake; free refrig. 1120 Pratt-blvd., or Sheldrake 4024.

1528 ARDMORE.
Edgew., nr. Senn Hi. 1st; 5 lg. lt. rms., pch. Gentile, REAS. Owner, L. V. 0756, Sun. 7029.

1958-66 AINSLIE-ST.
Ideal cozy 4 rm. apts. with extra in-a-dor beds; exc. trans. Longbeach 8585.

663 GRACE-ST.
4, 5 and 6 rooms, sun parlors, sleeping porches; Frigidaire; 1 block to Sheridan-rd.

ST. JAMES MANOR.
Nicely furnished and unfurnished apts. 3-4-5 rooms, $50 up. 2511 N. Clark-st.

1303 Cornelia, 2d, 5 Rms.
Sun par., canvased walls, newly dec.; conv. trans.; $77.50; immed. poss. See janitor.

1423 FARWELL—MODERN
4-5 r. Finest in R. P. REAS. RENT. Bldg. 2½ yrs. old. 1 blk. L. See jan. or Bri. 6250.

6 RMS.—4415 BEACON—$80.
Modern sun par.; close to school; newly decorated; all transportation. Longbh. 3581.

TO RENT—MODERN BLDG., 1236-38 CARmen-av., 2 rm. apt., bedrm. and in-a-dor bed; all transportation. Longb. 1558.

TO RENT—SUBLEASE TO RESP. PARTY; best offer takes beaut. 6 rm. mod. apt. At once; new dec.; garage. 6452 Greenview-av.

TO RENT—5 RMS. STM. HT.; COR. BLDG. Nice loc., 2d floor; imm. poss.; reas. Inf. 2007 Warner-av., 1st, or Well. 4655.

TO RENT—6 LT., MOD. RMS., GLAZED sct. slp. pch., $70; all trans. and lake. 4871 Magnolia-av. Edgewater 7320.

TO RENT—STEAM HEAT; 840 BARRY-av.; 6 large, light rooms; excellent transportation; very reasonable rent. Grace. 2740.

TO RENT—6 AND 7 RM. MODERN APTS., newly decorated; stove heat; nr. Linc. Pk. 1801 Cleveland-av. Inquire 2d flr.

TO RENT—1332 BIRCHWOOD, OVERLOOKing lake, 5 large outside rooms, sun parlor.

TO RENT—3508 BROADWAY; STM. HT.; 6 rooms, $85; vacant; concession.

TO RENT—641 GRACE-ST., AT THE LAKE. 5 rms., $95; tile bath, showers; vacant.

TO RENT—4 ROOMS, MOD., ON LAKE; Frigidaire; barg.; conc. 1229 Greenleaf.

TO RENT—4-5 R. AT LAKE, LATEST IMprov.; except. barg.; concess. 816 Montrose.

TO RENT—MOD. 6 R. AT LAKE, EXCEP. barg.; conc. 839 Lakeside-pl. Buck. 2879.

TO RENT—5 LIGHT RMS., 2D AND 3D apts. Stm. ht. Excel. trans. 632 Briar-pl.

TO RENT—3917 ROKEBY, NEAR SHER., 4 rooms, $68; 5 rooms, $75; new bath.

TO RENT—938 N. WELLS, 324 WHITING. 2-6 r., with bath; $16-$36. State 5031.

TO RENT—MODERN 2-3-4 RM. APTS.; 1 blk. Linc. Pk.; $55-$65. 356 Garfield-av.

TO RENT—MOD. LIGHT 5 R. APT., FREE gas and refrig. 2919 N. Clark-st.; $75.

TO RENT—2-3 RMS.; FREE LIGHT, GAS, Frigidaire; near L. 4441 N. Damen.

TO RENT—5 ROOM FLAT; HOT WATER heat, $50. 6321 Magnolia-av.

TO RENT—5 RMS.; 2 FLAT; S. PAR., SL. p.; reas. 1335 Early [5700 No.] Edg.6824.

TO RENT—5 RM. FLAT; NEWLY DEC.; furnace ht. 1925 Balmoral. Raven. 7934.

TO RENT—4 LIGHT, COZY RMS.; STEAM; rear; $45; nr. L. 1332 Carmen. Rav. 9186.

TO RENT—APARTMENTS.
NORTH.

## NEW
451 Wrightwood-av.

Recently completed in the heart of the Lincoln Park section, this new building represents the ultimate in modern, unfurnished apartments. The location is superb, in the finest near North Side residential district and only 15 minutes from the Loop. The lobby is distinctive and characterizes the luxury of the whole building.

Electric dishwashers, carpeted floors, gas, light, and electrical refrigeration are a few of the ultra modern features. Decorations and fixtures are very distinctive.

Rentals are surprisingly reasonable, running from $65 to $140 for 1, 2, and 3 room apartments. Immediate occupancy. Phone Mohawk 2993 or

Cochran & McCluer Co.
40 N. DEARBORN-ST.
CENTRAL 0930.

6 ROOMS, 2 BATHS,
on Sheridan-rd., in N. Edgewater; owner will make an attractive lease on beautiful apt. in fireproof bldg.; spacious living room with fireplace and 2 master chambers. Maid's room and bath. East and south exposure, with perfect view of lake and drive. Artistically decorated. Rental $250 per month. For appointment to inspect call
APARTMENT SELECTION SERVICE,
180 W. Washington-st. Randolph 9455.

NEW WAY TO RENT.
BE SURE TO READ THIS.
North Lincoln Pk. district is entirely covered by our rent dept. Apts. from 1 rm. to 9 rms. available, some as low as $38 per mo. Our men will take you out and show any size or priced apt. to suit your needs, or come and get our list at 2847 N. Clark-st. Phone Lake View 4040. Our service will satisfy you. Open evenings.

Yacht Harbor Apts.
AT THE LAKE. Offers 3340 NORTH.
1 TO 4 ROOMS. $60 TO $125.
All outside rooms, an abundance of light and air. Refrig., electricity, gas included in rent. Commissary in conn.
422 MELROSE. BITT. 4106.
Also Furnished Apts.

1624 MORSE-AV.
FIREPROOF.
NEW BLDG.
3 rms., liv. rm 13x21, 3 large closets and in-a-dor. Tile bath, carpet, free refrigeration, light and gas. Near "L" bus and surface. See janitor or agent.

OCTOBER RENT FREE
HIGH GRADE 4 ROOM APARTMENTS
REDUCED TO $70.
Building practically new; sunshine all day; electric refrigerator; extra rollaway bed; canvased walls; plenty closets. 1 block to Loyola L station. 6514-22 Glenwood-av.

37 E. DIVISION-ST.
In the heart of the near North Side; exclusive, refined, quiet neighborhood; close to transportation of all types; will appeal only to family wishing home with atmosphere; beautiful 6 room apartments with 2 baths; apartments available ranging from $125 to $160.

NEW 2½ AND 3½ RM. APTS.
Gas range green and ivory; lge. elec. refr.; comb. bath fixtures; shower; in-a-dor bed.
Home Feat. You Will Like.
Grade and high school; L, surf. and N. W. R. R. 1461-1465 Byron-st.

NEW BLDG. ON LAKE
1206 JARVIS-AV.—PRIVATE BEACH.
3½-4 large rms.; unique decorations; colored tile bath; refrigeration; cedar closet; 1 bl. bus, 2 blks. L; rentals; reasonable rent.
WILLE BROS., Sheldrake 4758.

4 ROOM SPECIAL,
ELEC. REFRIG., $75,
22 ft. living rm., fireplace; very beautiful and spacious; a real bargain. Also 5 rms. at $80. 5501 N. Paulina-st., 1½ blocks west of Clark-st.

## 3740-50 Pine Grove
Beautiful 4 and 5 rm. apts., electric refrigeration; near park; good transportation; low rental. See janitor on premises.

4428 N. ASHLAND-AV.
4-5 ROOM APTS. WITH EXTRA IN-A-DOR BEDS. ALL RMS. ARE LIGHT AND AIRY. RENTS AS LOW AS $65 PER MONTH. AGENT AT BLDG., OR CALL RAV. 10067.

## 3912-28 Pine Grove
2-3-4 rm. apts.; furnished and unfurnished; beautiful new furniture; very low rental; excellent trans. See janitor.

JUST LOOK AT THIS.
3½ Rms., Elec. Refrig., $60.
Exceptionally large and beautifully located on nice wooded street at 5501 N. Paulina-st., 1½ blocks west of Clark-st.

1 ROOM AND KIT., $35.
2 ROOMS AND KIT., $45.
New bldg. 926 Newport-av.; 1 blk. to L, st. car and bus. See few remaining apts. today.

## 520-28 SURF-ST.
2-4-5 room apartments; electric refrigeration; up to date and modern; tile bath; very low rentals. See janitor.

## 550-60 ALDINE-AV.
Attractive 4 rm. apt.; electric refrigeration; modern; good transportation; near schools and park. See janitor.

1515 ARDMORE-AV.
5 large, light rms. and sun parlor; elec. refrig.; beau. new mod. lighting; conv. tran., schools, church; yard; will decorate to suit; rent reas. See tenant on prem. or call Sunnyside 8989 after 6 p. m. or Sunday.

$70, 5 BEAUTIFUL RMS.
Located north of De Paul university and Fullerton L. When these apartments are seen you will know rents have come down. 2323 Bissell-st. See agt., 2218, 2d apt.

1862 N. CLARK.
5 and 6 modern outside rooms, overlooking Lincoln Park; open. Phone Calumet 6136, evenings Oakland 4968.

5 RMS., SUN PARLOR, $65.
In nice 3 apt. bldg.; very private and homelike and ideally located at 2106 Sheffield-av. A real bargain.

6 LARGE RMS. ON LAKE.
East of Sheridan-rd., sun porch, sleeping porch, Frigidaire; rent reduced to $100. 841 Lafayette-pkwy. Sunnyside 7211.

EDGEWATER BEACH APTS.
7 rms. apt., s. w. exposure; 3 baths, will lease 1 yr.; rent $260 mo. Longbeach 8313.

ATTRACTIVE RMS., $65.
Tile bath, jan. service; near Devon-Western; closet space. Sheldrake 9634.

5 ROOM APT. ON LAKE.
Very homelike; lge., light rooms; will decorate to suit; rent reas. 1318 Howard-st.

448 DEMING-PL.
6 and 7 rm. apts.; 3d floor available now; 1 blk. to bus and surface; lowest rent in dist.

APTS. IN RAVENSWOOD.
Mod. 3-6 rms.; bung. effect; lt., airy; lin.; kitch.; free elec. refrig. 4846 N. Paulina-st.

HIGH CLASS 4 RM. APT.
Up to date, very pretty; tile bath; very reas. ½ blk. bus, 2 blks. L. 4527 N. Paulina.

TO RENT—5815 WINTHROP, 1ST, 7 RMS., sun par., sl. pch., Frigidaire; reas. rent; gd. trans. Longbeach 5137. Inquire Apt. 3.

TO RENT—MODERN, STEAM HT., ELEC. refr., 4 rms., $55; 5 rms., $65. See janitor, 2413-14-16 Bryn Mawr-av.

TO RENT—4 RS., 1207 WINNEMAC, M. ref.; $65. Ran. 0478. Aft. 6 p. m. Pl. 3600, R. 1014.

TO RENT—6 RMS., 2 BATHS; 1052 NORTH Shore-av. and 590 Aldine-av., nr. lake.

TO RENT—1209 GLENLAKE-AV., 4 RMS., pri. porches; nr. L; $65. Sheldrake 0100.

TO RENT—4-5 RM. APTS., $55-$60; GOOD location. 2306 Jarvis, cor. Ellwood.

TO RENT—DOCTOR'S APT. OFFICE, 3921 Clark, cor. Oakdale; $85. Shel. 0100.

TO RENT—5 RMS., STM. HT., $65; OCTOber free. 1821 Estes-av.

TO RENT—4729 BEACON-ST., 6 R., 5 BEDrms. Also 7 r. furnished apt., reas.

TO RENT—APARTMENTS.

NORTH.

THE CAMPUS TOWER
ROGERS PARK'S NEW 14 STORY APT. BLDG.
Now Nearing Completion.
LAKE FRONT APTS. OF 3 AND 4 ROOMS WITH 1 and 2 Bedrooms.
Chicago's most modern arrangement of kitchenette apartments. Unobstructed view from every apt.
NOW LEASING FROM OCT. 1. Conservative Rentals.
CALL AT OFFICE OF BLDG. 1033 LOYOLA-AV. HOLLYCOURT 2700.

3-4 ROOMS WITH IN-A-DOR BEDS AND SHOWERS.
5035-45 KENMORE-AV.
Reasonable Rents. Ideally Located. Finest Appointments. Rapid Transportation.
AGENT ON PREMISES 9 TO 6 DAILY. OR PHONE CENTRAL 1434.

3520 SHERIDAN-RD.
A luxurious 7 room apartment home, with or without furnishings, on Sheridan-rd., in one of Chicago's most impressive structures. May be leased for 1 or 2 years. Nothing more beautiful in view, arrangement of rooms, or surroundings. Such a home rarely available. Applicant must be responsible and furnish highest references. Telephone Bittersweet 3722 for appointment to inspect. Now occupied.

TO RENT—3-7 RM. CHOICE .. $40 TO $90
3-4-5 rms., 1000 Dakin, near L .. $50-$70
4 rooms, 1060 Leland .... $62.50
5 rooms, 907 Edgecomb .... $72.50
6 rooms, 1133 Bryn Mawr .... $75
6-7 rooms, 812 Barry .... $50-$55
2 to 5 rooms, stove heat .... $25-$45
4-5 rooms, 1424 Wilson .... $35-$40
4 rooms, 4553 N. Damen .... $40
2-5 rooms, 3369 N. Clark .... $25-$45
4 rooms, 1425 Wilson .... $40
5 rooms, 1444 Wilson .... $40
WALLER, 700 Irving Park. L. V. 6480.

5539 KENMORE
2 AND 4 RM. APTS., $55-$75
FREE GAS AND REFRIGERATION.
For information see janitor or call BECKLENBERG, Randolph 6171.

1522 HOWARD-ST.
Except. 2 rm. apt. and small bedroom. Near lake and trans. Beautifully decorated. Frigidaire. Only $42.50 per month.
H. O. STONE & CO., 1532 HOWARD-ST. ROGERS PK. 9200.

1106-18 Pratt-blvd.
4-5 rms.; most beautiful apts. in Rogers Pk.; 3 doors from lake, with pk. and beach adj.; elec. refrig.; sun parlor. See janitor.

FORCED RENTING.
652 OAKDALE, LOOK!
East of Clark-st.; 3 rm. with bedrm. and in-a-dor bed; elec. refrig.; very beaut.; $60. Also 1 and 2 rms., $45 up. See janitor.

NEW 4 ROOM APTS.
Large, sunlight rooms, opposite golf course; rollaway beds, large closets; free refrigeration, $60 to $67.50. N. W. Corner Grace-st. and Western-av.

IMAGINE THIS.
$42.50 per mo. for beaut. 2 rm. kit. apt. with private porch in modern bldg., with real janitor service. Also 3 rooms. See janitor, 925 Marianna-av.

TO RENT—7 RM. APARTMENT, 2 BATHS. 2nd floor, 656 Buena-av., overlooking lake and Lincoln Park extension; newly decorated; southern exposure; all outside rooms; immediate possession; rental $160. Janitor, 705 Buena-av., will show, or phone Mr. Dunne during day, Monroe 0296.

4 AND 5 ROOMS.
N. E. COR BOSWORTH AND ARTHUR. Beautiful, large, light rooms, sun parlors; immediate or Oct. 1 possession. Agent on premises or Randolph 2046.

659 IRVING PARK-BLVD.
AT LAKE. 6 rms., 2 baths, crystal fixtures, Gen. Elec. refrig., canvased walls; dec. to suit tenant. Wellington 7166.

ALBION AND ASHLAND.
5 large outside rms. and 4 rms.; price reduced; also 3 rm. and kit. with 4 clos. St. Ignatius par.; Sull. Jr. High. Sheld. 1318.

11 E. ELM-ST.
6 large light rooms, rough plaster, French period dining room; modern; reasonable. Superior 0951.

1719-21 MORSE-AV.
4 light modern rms., $60 and month's concession. Clark-st car, bus and L. Building well kept.

NEW BUILDING.
5433-39 Winthrop. 2-3 rm. apts., bedrm. and in-a-dor bed; built-in tubs and showers. Free refrig. Nr. lake and bus. Long. 1558.

4 LARGE ROOMS.
Modern; ideal exposure; will redecorate; 1 month concession; $60. 6100 N. Mozart-st. Rogers Park 2418.

6 LARGE ROOMS.
2 baths; elec. refrig.; tile kit.; ready for occupancy. 6525 N. Richmond-st.

4 ROOM APT.
Modern, with sun parlor, private rear porch and yard; refrig. 2838 Cambridge-av.

TO RENT—HIGH GRADE APTS. NEAR lake. 4 to 8 rms., $80 to $160. J. B. WALLER, 700 Irving Park. Lake View 6480. Open Sunday 1 to 5.

906 Glengyle-pl., Mod. 7 Rm. apt. on lake (5050 N.).

NEW 1-2-3 RM. APTS.
FREE GAS, LIGHT, REFRIGERATION. NOTHING FINER. 5727 WINTHROP.

A 4 AND 5 ROOM APT.
IN CHOICE LOC. AT LINCOLN PK. 2309 COMMONWEALTH-AV.

TO RENT—7 RMS., 2 BATHS; MOST DEsirable tier of distinguished bldg. nr. drive and Lincoln Park; sublease due to illness. 700 Irving Park-blvd. Lake View 6480.
TO RENT—6 RM., 2D FLOOR, 5 CLOSETS, tile bath, large yard; 1 block to Bryn Mawr L, near surface and bus; close to beach. 5650 Ridge. Edgewater 5124.

546 SURF-ST.
2-3 and 4 rm. apts.; mech. refrig; 1½ blks. to Lin. Pk., surface and bus; low rental.

2250 AINSLIE-ST.
4 rooms, $60; 5 rooms, 1st floor front, all outside rooms, $70. Irving 4969.

SIX ROOM APT., $75.
5233 Winthrop, near Berwyn L. school; newly decorated. Phone Sunnyside 5354.

TO RENT—6 RM., GORGEOUS, NEW DUplex apt. on 2 floors; private carpeted stairs; 2 baths; built-in shower; homelike; only $100 rental. 4835 N. Ashland-av.

6 RMS., SUN PAR.—CONC.
Gen. Elec. refrig.; newly dec.; low rent. 1325 Winnemac. Owner, Buckingham 3211.

TO RENT—2051 BURLING-ST., IN SCHOOL block, superior, sunny 2d flat; 5 rooms, stove, electric, $38.
TO RENT—4601 BROADWAY, 4 ROOMS, $52.50; near "L" bus and surface; light, airy. See Supt., Apt. 25.
TO RENT—4 RMS., SUN PAR.; STM. HT.; shower; all light; 1 bl. to schl., surf., L; low rent. 2458 Eastwood. Longbeach 0397.
TO RENT—MODERN SUNLIGHT APTS.; steam heat; 4, 5 rooms; reasonable rent. Apply R. W. SIEGEL, 4035 Southport-av.
TO RENT—SUNNY 2-4 R. APTS., $45-$55. Quiet homes, best trans. 3 r. bsmt. $35. 1053 Dakin nr. Sheridan L. Well. 0168.
TO RENT—BEAU. 2-3½ RM. APTS., OPP. Welles park; elec. refrig.; excel. transp. 2316 Sunnyside-av. Rav. 9805 or 4803.
TO RENT—5203 KENMORE-AV., 6 LARGE rms., 2d and 3d flrs.; individual electric refrig.; reas. rental. Central 2394.
TO RENT—5 OUTS. RMS., 5 CLOSETS, 3D fl.; adults; reduced rent $80; nr. Broadway car. Thorndale L. Call Sunny. 1799.
TO RENT—FLAT, 5 LIGHT ROOMS, FURnace, very reasonable; good trans. Inquire 2d floor. 4135 N. Maplewood-av.
TO RENT—S. EAST COR. RACINE AND Sunnyside, 4 and 5 rm. apts., Gen. Elec. refrig. Longbeach 2067 or see janitor.
TO RENT—5 AND 6 ROOM APARTMENTS, light, large rooms; all off hall. 706 Cornelia. Tel. Bittersweet 6022.
TO RENT—445 ST. JAMES-PL., AT LINColn park, ht. el. 3 rms. and kitchenette.
TO RENT—6 ROOMS, 2244 FREMONT-ST. $42. Diversey 3040.
TO RENT—3 RM. APT., 655 OAKDALE-AV. Free gas and refrig. Sheldrake 0100.
TO RENT—4151 N. ASHLAND, 4 LGE. LT. rms., $55; steam heat; concession.
TO RENT—5 LARGE, AIRY RMS., 1ST FL. Stove heat. 1736 Pratt-blvd.
TO RENT—NEW 5 RM. APT., 3743 CLIFTON-AV. GARAGE; CONCESSION.
TO RENT—4 RM., ST. HT., BUS AND L. 1 blk., 3 surf. lines. 3724 Sheffield-av.
TO RENT—7 R. APTS., 2 BATHS, 4 APTS. 1132 Argyle at L. $85. Lake View 6480.

TO RENT—APARTMENTS.

NORTH.

LOW RENTAL
4 ROOMS, $50
5 ROOMS, $60 TO $85
6 ROOMS, $70 TO $90
7 ROOMS, $75 TO $100
[3900 NORTH—800 WEST.]
Two blocks to lake and parks. 801-825 SHERIDAN-RD.
51 bus, Sheridan L, Broadway surf. Uptown shops; close to schools and theaters. Large, shady, private garden; ample closet space; light and air. DECORATIONS TO SUIT.
F. E. LOCKE, AGENT. 3838 Broadway. Lake View 8310.

Exceptional 4 Rm. Apt.
4 rooms, 2 bathrooms in new building at corner of Sheridan-rd. and Melrose; 12th floor view of lake from 28 ft. living room; dining room can be used as second bedroom with private bath; gallery adjoining dining room; gray walls with special lighting fixtures. Black and white baths. Vault. Extra base plugs. Specially designed for owner. Has never been occupied. Year lease at $200. 421 Melrose. Miss Shoemaker's apt. See Mr. Bold on premises.

V. J. CURTO & CO.
1018 LAWRENCE-AV. LONGBEACH 5500.
2 TO 6 RMS. CALL FOR LIST.
1561 Birchwood, 2 and 3 rms. ....$55-$60
1332 Estes, refrig., 4 rms. ....$60
4337 Vista-ter., 4 rms. ....$60
4805 Winthrop, 4 rms. ....$50
1351 Wilson, 5 rms. ....$75
1320 Wilson, 5 rms. ....$80
4332 Clarendon, 6 rms. ....$80
829 Montrose, 6 rms. ....$80
4609 Beacon-st., 6 rms. ....$80

535 CORNELIA
Just Off Sheridan-rd.
Exceptionally high grade 1 ROOM APTS.
12 story fireproof bldg., highly restricted; atmosphere of home; noiseless refrigeration; floors completely carpeted; 24 hour elevator service, gas, light, refrigeration free.
$60-$70.

Excellent Location
2820 Cambridge-av., E. of Broadway. 4 large rooms, extra in-a-dor bed; electrical refrigeration; $80 to $90 per month, which is very low rent for this type of apartment in such a desirable location.
H. H. DECKER & CO., 410 Wrigley Bldg. Superior 5178.

Opp. New Lincoln Pk.
4530 CLARENDON-AV.
4-5-6 ROOMS.
Large, bright, airy rooms. Liv., din., bedrm. overlooking park. $80 to $110 rent.
PETER F. REYNOLDS, LINCOLN 1519. CENTRAL 4624.

BEAUTIFUL 4-5-7 RMS.
HOYNE MANOR—6 FINE NEW BLDGS. HOYNE-AV. AT GRANVILLE.
The last word in apts.; elec. dishwashers, cabinet radiators, tile kit., tile baths, etc. NEAR SCHOOLS AND TRANS. CONC.
4 room apartments.......$67 to $78.50
5 room apartments.......$75 to $90
7 room apartments [$225 val.].......$120
FREE GAS, REFRIG., KIT. LINOLEUM.

LINCOLN PARK DISTRICT.
RENTALS REDUCED TO $67.50 AND $77.50.
3 AND 4 ROOM APTS.
INDIV. ELEC. REFRIGERATION.
648 BUCKINGHAM-PL.
3 BLKS. NORTH OF BELMONT.
J. Stickler. Agent or janitor on premises.

2-3-4 ROOMS, $55-$75.
Beautiful apts.; n. e. corner THOME and HERMITAGE-avs.; mech. refrig.; rollaway beds; showers, etc.; 1 blk. N. W. R. R. sta., and Clark-st. cars. See janitor or SCHOENLANK & KIRSCHNER, INC., 1505 Morse-av. Sheldrake 8820.

3 Rooms, Facing Lincoln Pk. Only $100 Per Month.
Beau. 3 rms., tile bath, mech. refrig. if desired; canvased walls, side lights. These beau. apts. are now priced at $100 and up. Their value will be appreciated when seen at 2330 Lincoln Park West.

Facing Lincoln Park, $65 Mo. Beau. 2 Rm. Kitchenettes.
This price is unheard of, in new bldg. with tile bath and all canvased walls, side lights in living room; at prices ranging from $60 per month and up. See them at 2330 Lincoln Park West.

FRONTENAC APTS.
NEAR LAKE AND PARK. NEW LOW RENTALS.
Move now. Avoid the rush. 4-5-6 large rooms; open and closed porches; newly decorated; quiet and exclusive; 2 blocks to L, bus at door. Office in building. 749 Irving Park-blvd. LAKE VIEW 1672.

36 E. WALTON-PL.
As low as $60.
4, 5, and 6 rms.; walking distance to Loop.
Thos. A. Garibaldi & Co., 111 W. Washington-st. State 2692.

3-4-5-6-7 ROOMS.
4 rooms, $65; 5 rooms, $70; 6 rooms, $90; 7 rooms, 2 baths, $110; all modern features. Immediate possession.
T. J. GRADY & CO. 2811 Devon. Hollycourt 2858.

NEW BUILDING.
Paulina Manor Arms. 4211-21 N. Paulina. Beautiful 5 rm. apt., canvased walls, crystal fixtures, electric dishwasher, free refrigeration, spacious large rms. Long. 1558.

QUALITY—SMARTNESS.
6 ROOM APT.—EXCELLENT RENTAL, 3 apt. bldg., sunshine and air on four sides. Completely decorated. Thorndale L, bus, car, nr. lake. 1345 Elmdale. Edg. 3650.

720 CASS-ST.
KITCHENETTE APARTMENTS.
Large 1 room apts. with bath, $75 and up. Also 3 room suite. Furnished if desired.

6611 N. ASHLAND-AV.
6 rms.; large, light, airy; library; priv. slpg. pch.; H. W. Ht.; nr. Loyola L; Sullivan Jr. High; 2 fl. bldg.; newly dec.; reas. rent. Rogers Park 2400.

NEW, BEAUT. 6 RM. APT.
Heated sleepg. porch, breakfast rm., 2 baths, high grade; incinerator, beaut. int., etc.; elec. refrig.; best trans.; rental $165; concess. 4710 N. Paulina. Ravens. 1260.

4 ROOMS—$60 TO $85.
LARGE, SUNNY OUTSIDE ROOMS, tile bath, Craftex walls, mech. refrig., in-a-dor beds; near lake, schools and trans. Brennan, 1418 Howard-av.; Rogers Park 9400.

5 Rm. Corner Apt., 2d Floor.
1 blk. Sheridan-rd., bus and lake; 3 blks. Loyola L; 2 porches; large yard, elec. refrig. Janitor, 1301 North Shore-av. Briar. 5764.

Glenwood and Winnemac.
N. E. cor., 4 mod. rms., with lrg. sun parlor, pri. porches; new. dec.; $70. L, car, bus trans. Linc. 1393. Owner, 1356 Winnemac.

2 Rooms, Extra Large, $45.
These are unusually large 2 rms. with porch. Be sure and see them at 1800 Juneway-terr. 2 blks. north of Howard L station.

TO RENT—1533 FARGO-AV., ROGERS PK., 7500 N.; beau. 5 rm. apt.; ½ blk. Jarvis L; glazed sleeping pch.; large sun par.; Gen. El. refrig.; reas. rent; Chicago's beau. residential section. Rogers Park 5375.

Rent Starts Nov. 1—5 Rooms.
$75 per mo.; large, light outside rms., corner bldg.; newly decorated. R. P. 9066. 6054-56 N. Claremont-av.

1045 DAKIN-ST.
6 rooms, $75; private rear porch; ½ block to Sheridan-rd. L station and bus. Phone Lake View 0330.

5 RMS., 2 LARGE BEDRMS.
Refrigeration, gas and carpet furnished; fireproof building. 3600 PINE GROVE-AV. or call Buckingham 3060.

7054 N. Damen, 4 Rooms.
Free refrig.; in-a-dors; immediate possession; all transportation. Agent on premises.

CHOICE SIX ROOM APT.
Sun p., 2 bthrms.; elec. refrig.; near L, school. 1412 Bryn Mawr. Sun. 0754.

5619-25 WAYNE-AV.
4 rms., large sun par., elec. refrig. free; rent reas. Seen janitor or call Edge. 5651.

6 BEAU. ALL OUTSIDE RMS.
Rent reduced; nr. schools, good tran. 1537 Rosemont. Rogers Park 3072.

5 Large Outside Rms., 1st.
Fireplace, elec. refrig., stm. ht.; adults, gentiles; ex. tran.; $75. Ph. Longbeach 3194.

TO RENT—4445 N. PAULINA-ST., BEST bargain in city. 4 rms., elec. refrig., like new throughout, only $62.50. Bitter. 4040.
TO RENT—1445 GREENLEAF-AV., 4 REG. sized rms.; elec. ref.; front and rear pchs.; crystal fixt.; $70 month. Hollycourt 2256.
TO RENT—6 RMS.; STEAM HEAT; $50-$55. Large priv. porch; excel. trans.; nr. Linc. pk. Agent, 506 Center-st.
TO RENT—658 BUCKINGHAM-PL., 6 RMS., all large and light, only $80 mo. Call Lake View 9267.
TO RENT—4 LIGHT ROOMS, HEATED, $45. Newly decorated. 6921 N. Clark-st.
TO RENT—LIGHT 4 RM., 1617 RASCHER; steam; sl. pch.; bkcs.; firepl.; gd. tr.; $60.
TO RENT—3 TO 8 ROOMS; BARGAINS; Barry to Bryn Mawr. Lake View 6480.
TO RENT—5616 KENMORE, ENG. BSMT. 3 rs., bath, $15; some service required.

TO RENT—APARTMENTS.

NORTH.

FINEST 9 ROOM
Apartment on North Side.
3 Baths, Extra Shower Room
SOLARIUM.
Only 3 Apts. in Bldg.
Side Drive to Private Garages
714 JUNIOR-TER.
APPLY 2D APT.
Or
MILTON H. CALLNER & CO., Central 1428.
Or Your Broker.

6443 N. CAMPBELL-AV.
ATTRACTIVE 5 ROOM APT.
1st floor; Craftex walls, tile bath. Elec. refrig. included in rental of $80. CONCESSION. Briargate 6572.

NORTHWEST.

IRVING PARK
2-3-5 ATTRACTIVE ROOMS.
$50-$87.50. Very latest Craftex parlor and dining rooms, elec. refrig., colored bath, all large rooms. 1 blk. from Crawford-Irv. Pk., steam roads. SEE THESE BEFORE YOU RENT.
4106-12 N. KEYSTONE.
JANITOR ON PREMISES, OR AGENT, PENSACOLA 0093.

Old English Towers
NEW LRG. 3½ AND 4 ROOMS.
$67.50 TO $75.
FREE GAS AND REFRIGERATION.
Canvased walls, roll-away beds, colored tile baths, metal kitchen cab., linoleum flrs., etc.
SUNKEN GARDENS, ROCK POOL.
Kimball at Hollywood-av.
5700 North. Agt. on prem. Juniper 7807.

NEW BLDG., CORNER.
4-5 rms.; elec. refrig.; unusual aparts.; Rav. L; 2 car lines; school, etc. Low Rents to Desirable Tenants. S. E. corner Mozart and Berteau. Agent on premises or call Juniper 7807.

NEW BLDG.—2 AND 3 RMS.
2647-51 N. KEDZIE-AV.
Carpeted floors, mech. refrig., gas and el. furnished; elevator service, rentals $50 and up. Apply at building or LOGAN SQUARE BOND AND REALTY CO. 2559 Milwaukee-av. Bel. 3211.

TO RENT—2, 3, AND 4 ROOM APTS. IN new bldg.; all modern conveniences, rollaway beds, showers, etc.; big yard for the children; close to schools, stores, and transp., 15 min. to Loop by R. R.; reasonable rent. Janitor on premises. 3705 Addison, or Phone Albany 5603.

4310 N. KEYSTONE-AV.
Best apts. on N. W. Side; beautiful new 4 rms., extra in-a-dor bed; free electric refrigeration; 4 car lines and near Irving Park N. W. Ry. station; reasonable rent.

Overlooking Palmer Square.
Corner Sacramento, 4 and 5 room apartments; exclusive building; excellent service; rent very reasonable. See janitor, 3008 Palmer Square.

2910-12 N. ALBANY.
To rent—Modern 3 and 5 room flats with in-a-dor beds. Good transportation. Near schools; reasonable rent. Inquire DAVID NIXON, 3d floor, 2912 N. Albany.

TO RENT—VERY ATTRACTIVE 3½-4-5 RM. apts.; new bldg.; good location; exceptionally low rental; be sure to see them before renting; n. e. cor Berteau and Linder; n. e. cor. Warwick and Leclaire. BRAHM & CO., 2911½ N. CENTRAL.

IRVING PARK APTS.
5 room apts., new bldg.; free gas and elec. refrigeration; playroom for kiddies; near public and Catholic schools. 4132 Kedvale-av.

5441 Addison—6 Room, Brick Garage.
Modern, up to date apartment. Rent very reasonable. INQUIRE AT BUILDING.

4 RM. MODERN APT.
Large, sunlight; rent reasonable; 1 blk. n. of Irving Park, ½ blk. e. of Elston; nr. N. W. R. R. 4100 N. Hamlin. See janitor or Ph. Keystone 2372.

LOW RENTALS.
3 and 4 r. attrac. apts. 3212-28 Diversey. Shwrs., firepl., paneled din. rm.; nr. Logan Sq. L, all trans. Owner, Greenleaf 4060.

4 ROOM APT., $50.
Lge., light rms.; lge. por.; nr. L; stm. ht.; janitor svc.; also large list of other apts. 3245 Bryn Mawr. Juniper 7807.

5 BRIGHT ROOMS.
Corner building; best transportation; reasonable rent. 4735 Leland. See janitor or phone Ravenswood 9600, eves.

3½, 4 AND 5 ROOM APTS.
New corner building, individual electric refrig., gas free; in-o-dor bed; showers; $53 and up. 3525 Linden, corner Eddy.

IRVING PARK APTS.
Large 4 room apts. in new bldg.; free gas and elec. refrigeration; steam trans. 14 min. downtown. 4124 N. Kedvale-av.

CONCESSION—AT ONCE!
Beau. 6 rm. apts., tile bath, incinerator heated garage.
5615 N. SPAULDING. IRVING 9626.

LIGHT, AIRY APTS.
5 mod. rms. in 3 apt. bldg.; newly dec.; nr. surf. and stm. trans. 4145 N. Crawford. $72.50.

BELMONT PARK.
3 rm. heated apt., $55; 4 rm., $65; free elec. refrig.; northeast corner Lotus and Wellington. National 0166.

TO RENT—3315 N. KARLOV-AV.
New Bldg.—3½ Room Apts.
LIV. R. B. R. KIT. DIN.; ROLLAWAY BED; FRIGIDAIRE; REAS. STATE 7223.

NEW 2 ROOM, $50.
3 ROOMS, $60-$65.
Free electricity, gas, refrig.; nr. surface, school. 4811 N. Harding. Irving 1045.

3 RM. KITCHENETTE APTS.
3117 ARGYLE-ST.
$50 MO. (CONCESSION).

TO RENT—SIX ROOM FLATS, 5835 AND 5854 Merrimac-av., in new two flat buildings; rent $60 per month including heat. Call Tuesday. Keystone 4717. Office, Central 4804.
TO RENT—3 ROOM KITCHENETTE; NEW bldg.; elec. refrig. free; rollaway bed; $55. 3 rm. dinette, $57.50; 1 mo. conc.; 1 block Milwaukee-av. car line, 2 blks. Crawford car line. 2904 N. Lawndale-av. Capitol 0088.

5 ROOMS.
Furnace heat, 1st floor with garage; $50. 5006 Byron-st. Kildare 3244.

1 MONTH CONCESSION.
1, 2½, 3½ apts.; free gas, refrig.; rollaway beds; reasonable rent. 3935 Diversey.

4724 N. SACRAMENTO.
2d, 6 large, sunny rms., modern, elec. refrig.; garage; 1 blk. L, surf. Juniper 9439.

2546 LOGAN-BLVD.
Unusual 6 room apt., sun parlor; G. E. refrigeration; 1st floor; $85. Ph. Hum. 0324.

4 ROOM APARTMENT.
Steam heat; near transportation. 2700 N. Francisco.

4017 N. TROY-ST.
New ultra mod., with 5 rm. effi.; free gas; free refrig.; very reas. Juniper 5322.

TO RENT—1514 N. MAYFIELD; 6 RM. apts., like new; enclsd. pchs.; sep. hot w. ht., $65; htd., $85; gar. if desir.; 1st or 2d fl.; all conven.; nr. schls., trans. Mer. 9244.

4201-09 W. Division, 4-5 Rm.
Lge., htd. apts.; mod. new bldg.; im. poss. Low rent. Conc. Wolf, Cent. 1613 or agt.

6 Rm. Apt., 2 Baths, $85.
Also 2½ rm. apts., $50; new building; nr. Logan-sq. L. 2122 N. Mozart. Humb. 6719.

TO RENT—5 ROOMS, SLEEPING PORCH, steam ht., hot water; good transportation. Downtown 20 minutes. 3728 N. Kenneth-av.
TO RENT—4200 N. MASON-AV., 5 LGT. rms.; new, cor., 1st flr. apt.; stm.; shower bath; 2 blks. to Irv. Pk. Pensacola 0924.
TO RENT—5 ROOMS, SLEEPING PORCH, gar.; all improvements; furn. heat; 1st fl. $55. 1804 N. Linder-av. Berkshire 1247.
TO RENT—MODERN, 2 ROOM AND KITCHenette, $40; 3 rms., $50; 4 rms., $50; 1½ blks. L, ½ blk. car. Irving 5098.

3½ Rms.—New Building.
$52.50; corner; modern; roll-away beds. 2618 N. Kildare-av. Phone Brunswick 0208.

5 ROOM APT.
Light rooms; cor. bldg.; stove ht.; 1st fl.; pr. $36; at 2956 N. Sawyer-av. Capitol 1778.

TO RENT—4842 N. TALMAN-AV., 6 RMS., sun parlor, breakfast porch; near transportation. Sunnyside 8645.
TO RENT—COR. 4 RMS., NEWLY DEC.; rollaway bed; stm. and surf. trans.; $55. Call Sunday. 4269 Sunnyside-av.
TO RENT—4 LGE. LIGHT RMS., BKCASE. buf.; good trans. Owner on premises. Irving 2451-09. 3303 Foster. Immediate poss.
TO RENT—3 ATTIC ROOMS, STOVE HEAT, $23 per month; with garage, $30. 4238 N. Kostner. Kildare 7496.
TO RENT—5 RM. BASE. FLAT, ST. HT., newly dec.; exc. trans., $22. 2720 Ballou-st.
TO RENT—2-3 RM. KIT. APTS., $40-$45; 4-5 rm., $60-$70; ¼ bl. L. 4859 Kimball.
TO RENT—3249 N. KARLOV-AV., 3 AND 4 rms.; in-a-dor; $52.50 and up. Rock. 3841.
TO RENT—4 LARGE ROOMS, CORNER building; $38. 3143 Wellington-st.
TO RENT—BEAU. FLAT, 5 RMS.; STOVE heat; $40. 2635 N. Marmora. Berk. 0993.
TO RENT—5 RM. APT., $60; 1 MO. CONC.; just dec. 5714 Diversey. Forest 603.
TO RENT—5 ROOM FLAT, STEAM HEATed, sun parlor. 2846 N. Albany-av.
TO RENT—NEW 4 R., BEDRM., AND IN-a-dor; barg.; concess. 4305 N. Francisco-av.

TO RENT—APARTMENTS.

NORTHWEST.

ONLY 4 DAYS LEFT
Your chance to choose a home in this BRAND NEW, most modern apt. bldg. on the n. w. side, LOW RENT for the type, style, layout, etc., that each apt. contains. BY ALL MEANS, see these apts. It will be well worth your time. READ THIS:
Garden Apartments
IN PORTAGE PARK.
3-4-5 ROOMS,
$55 AND UP.
Forced ventilation, incinerators, showers, children's playroom, vehicle storage. Electric refrig., clothes hampers, stippled walls, high ceilings; 16 ft. living rms.; opp. park; near schools, churches, theaters; good shopping dist. and trans.
Take any car to intersection of Milwaukee, Cicero and Irving Park; walk one block no. on Milwaukee-av. to 4051 N. La Porte-av. Agent on prem. day and eve., incl. Sun.
Michael Flicht & Company.
Tune in WCRW, daily, exc. Sat. and Sun., at 1 p. m.

Charlotte Fay Apts.
3447 FOSTER-AV.
3, 4, and 5 rooms; attractive, modern, near school, elevated and bus, with direct service to loop. Very reasonable to desirable parties. Agent on prem., 10 a. m. to 6 p. m.

RENTS SLASHED
New de luxe 5 rm.; electrical refrigeration; sleeping porch; tile walls; arched opening fireplace; bookcase; near park, grammar and junior high.
5321 CORNELIA-AV.

3-4 ROOM COR. APTS.
N. E. COR. CRYSTAL AND KARLOV, N. W. COR. KILDARE AND POTOMAC. Steam, janitor service; $50-$55.
JOHN S. CLARK. 4049 North-av. Belmont 8810.

BRAND NEW.
Tessal Apts., 4939 N. Whipple-st. Be sure and see the greatest value in Chicago for $60 in a 3 rm. efficiency apt. Only a few left. Act quick. Agent on premises. Juniper 6198.

SUNSHINE APARTMENTS.
3-4 rms. and kitch.; cor. bldg.; up to the minute dec.; Elston, Montrose, N. W. R. R.; $52.50; nr. schools, churches. Agt. on prem. 4303 Sunnyside, cor. Kildare. Grace. 3070.

TO RENT—S. E. COR. KEDZIE AND LEland [one blk. of Ravenswood "L"], 4 and 5 rms., stm. ht., $55-$65.
S. W. cor. Washtenaw and Leland, 4 rms., stm. ht., $50-$55; 4 rms. and s. p., $60. See janitor or ROBT. F. SHANKLIN CO., 111 W. Washington-st.

DO YOU WANT 5-6-7 RMS.?
Corner, and park court; big trees; free Frigid.; shwrs.; latest fixt.; 2½ bl. L sta. 4-5-6 r.; lrg. closed, htd. sun pars.; makes extra bedrms.; $60-$82.50 pay to Dec. 1. 4845 N. Albany. Long. 8833. Sheld. 6428.

NEW 3 FLAT BLDG.
5 room steam heated apts.; all modern improvements; sleeping porches; through flats; only $60. 2920 Warsaw-av., 1 block west of California car line.

5 ROOM FLAT—FURNACE heat, near elevated; $50 rent. 3119 Wilson-av.

TO RENT—4 ROOM APARTMENTS; NEW building; in-a-dor beds; lg., light rms.; free elec. refrig.; reasonable rent. 4335 George-st., corner Lowell. Agent on premises, or Lake View 6104.

4441 N. CENTRAL PARK.
Nr. Montrose; new, beautifully furnished 3 r. apt.; gas, elect., and Frigid., $65; 4 r. apt., $75; good transportation. Armitage 9296.

TO RENT—4 ROOM APARTMENT, NEW building; Frigidaire, crystal fixtures, fireplace; very reasonable; owner on premises, 11 to 6. 2951 N. Talman-av. or call Keystone 0747.

New Howard Apt. Hotel.
1567 N. Hoyne-av., 1-2-3 rm. apts.; comp. hotel serv.; banquet hall in connection; summer rates in effect; all trans. Bruns. 1565.

TO RENT—ONE OF THE FINEST 4 ROOM corner apts. in Chicago; cedar closets, fireplace, free refrigeration, tile bath, etc. 4157 N. Bernard [3425 West]. Janitor on premises, or owner, Spaulding 9569.

4703 BARRY-AV.
4 large stm. htd. rms.; excellent Belmont Park district. Inspection 2 to 5.
RALPH H. BEESLEY, 4219 Irving Pk.-blvd.

4 MODERN ROOMS.
Large; for possession now; reasonable. 4460 N. AVERS-AV.

NEAR PORTAGE PARK.
6 rooms in 2 flat bldg.; h. w. ht.; new. decor.; reas.; nr. school. 5425 Hutchinson.

3359 BYRON-ST.
Cor. bldg.; 6 rms., sun par.; hot w. ht.; shwr.; $80. Arm. 1862; after 6 p. m. Arm. 7198.

TO RENT—4 RM. APTS.; LARGE, LIGHT, airy; new bldg.; reas. rent. 4111 Eastwood-av., 1 blk. so. of Lawrence, 2 blks. w. of Crawford-av. Phone Irving 8607.
TO RENT—HIGH GRADE 6 RMS. AND SL. pch.; large, light, airy rms.; in new 2 flat; h. w. heat; very latest. 5328 Drummond-pl., which is 2625 North. Irving 8607.

3010 AINSLIE-ST.
5 rms.; new building; very light and reasonable; near park. Independence 4090.

4 ROOM APT.
Steam heat; inador bed; ex. transp. 2829 Lyndale. Mrs. Klapman.

5 RMS., 1ST. FL., REFRIG.
5130 Melrose. Rollaway bed; large, sunny rms. Apply 2d fl. Concession. Bitt. 0294.

New Bldg., 2½ and 3½ Apts.
Free light, gas, electric refrigeration, in-a-door beds; very modern. 4720 Diversey.

TO RENT—$55-$70, 4-5 ROOM APTMTS.; large, light rooms; electric refrigeration; prac. new building. 5813 N. St. Louis.
TO RENT—3 AND 4 RM. APTS., STEAM heat, all outside rooms; $45 and $50; excellent trans. 4822 Montrose.
TO RENT—BEAUTIFUL MODERN 6 ROOM apt.; inclosed slp. pch.; 2 baths; reas. 4151 N. Troy. Irving 4449.
TO RENT—1 APT. LEFT, 4 RMS., BARgain hunters concess.; free gas; nr. L sta. Agt., 4634 N. Kedzie. Independence 0801.
TO RENT—6 RMS., HOT WATER HEAT, good transportation, near schools, $70; 1 month's concession. 4250 N. Lawndale-av.
TO RENT—5 ROOM FLAT; STEAM HEAT; newly decorated; $60 and conc.; 3d floor. 3607 N. Crawford-av. Keystone 8423.
TO RENT—5 ROOM FLAT, 1ST FLOOR; furnace heat. 2025 N. Kedvale-av. Owner on premises.
TO RENT—6 LG. RMS. IN 2 FLAT BLDG.; h. w. ht.; good trans.; reas. rent. 5418 Dakin-st. Pensacola 0109.
TO RENT—FIVE ROOMS, STEAM HEAT, first floor, sleep. pch.; $50. 3939 N. Spaulding.
TO RENT—4 RM. APTS.; MECH. REFR., IN-A-DOR; near L and park; reasonable rent. 1501 Wicker Park-av. Humboldt 8166.
TO RENT—4 AND 5 RM. APTS., MODERN bldg., large rms., shower baths; reasonable rent. 4056 N. Sacramento-av. Humboldt 8166.
TO RENT—5 BEAU. MODERN RMS., SLP. pch. and rear pch.; garage if wanted; very reas. LOZANSKY, 2812 N. Whipple-st.
TO RENT—BEAU. MODERN 6 RM. APT., incl. slp. pch., 2 baths. Reasonable. 4151 N. Troy. Irving 4449.
TO RENT—3 ROOM CORNER BASEMENT flat, steam heat; hot water, $30. 2734 Logan-blvd.
TO RENT—6 ROOMS, NEWLY DECORATED, steam heat, sleeping porch, 2d floor, $65. Address 4650 N. Monticello.
TO RENT—2 RM. KITCHS.; $50 UP; FREE light, gas, ref., ldry.; restricted; exc. tr. 4821 BELLE PLAINE. PENS. 5674.
TO RENT—5 RM., LGE. GORGEOUS APT. Tile bath; beaut. firepl.; cedar closets, etc.; $75 with gar. 4341 N. Mason. Ave. 7436.
TO RENT—2½ RM. APTS., NEW CORNER bldg.; modern equipment; in-a-dor, tile bath, shower, best trans. 2101 N. Mozart.
TO RENT—6 LARGE, ATTR. ROOMS, NEW bldg.; stm. heat, shower; arched doorways. Very reasonable. 4943 N. Kedvale.
TO RENT—5 RMS.; STOVE HT.; HOT W. all yr. round; gd. trans. 5779 Ashton.
TO RENT—MOD. 4 RM. APTS., 1-2 BDR., stove ht., cor. bldg., $36. 3535 Medill-av.
TO RENT—4 LARGE ROOMS, MODERN. 2854 Barry-av. See janitor.
TO RENT—4 ROOMS, MODERN, STOVE ht. 2818 N. Fairfield-av. Armitage 9538.
TO RENT—MOD. 3½, 4 RM. APTS., S. P., in-a-dor. $45-$50. 4012 Berteau. Pen. 0471.
TO RENT—5 RMS., FURNACE, GARAGE; $55. 5555 Cortland-st. Berkshire 3242.
TO RENT—6 NICE LIGHT RMS., HOT WTR. heat; 2d flr.; adults; Gentiles; L, bus, surf. 2639 N. Whipple-st. Spa. 9170.
TO RENT—FINE 4 AND 5 RM. MOD. APTS. Stm. ht. 4138 Leland. Mohawk 0731.
TO RENT—BEAU. 5 RMS. AND SLP. PCH.; h. w. ht.; $55. 4153 Marmora. Kil. 1171.
TO RENT—SUBLEASE 6 RM., 2 BATHS; $150 apt. for $110; nr. lake. Humb. 0172.
TO RENT—6 LG. LIGHT RS., HEATED garage; good trans.; reas. 4125 Barry.
TO RENT—SUBLEASE 4 RMS., MODERN. Waveland, nr. Crawford. Humboldt 0172.
TO RENT—5 RMS., LG., IN 2 FL. BRK.; h. w. ht.; $75; ex. trans. 4930 N. Troy.
TO RENT—4 AND 5 ROOMS; STOVE HT.; very reasonable. 2050 N. Western-av.
TO RENT—5321 CORNELIA-AV., NEW 5 R. apt.; reas. rent; tile bath; encl. slpg. pch.
TO RENT—5 ROOM APT., $60; STM. HT.; gd. tran.; shower; conc. 2650 N. Rockwell.
TO RENT—MOD. 5 RM., STM. HT. APT., $55; gar. if des. 4917 N. Crawford.
TO RENT—4742 N. CENTRAL PK., 4 LGE. rms.; mod.; stm. ht.; nr. L, ht. sch.; $50.
TO RENT—2223 KEYSTONE-AV., 5 RMS., 2d fl., stove heat; $45 mo.; small fam.
TO RENT—4 ROOM APT., IN-A-DOR BED. 4606 N. Kenneth-av.
TO RENT—4 ROOM APT., ELEC. REFRIG.; near "L" Peterson. 4705 N. Troy.
TO RENT—5 RMS., BSMT.; STVE. HT.; newly dec.; gd. tran. 2720 Ballou. Log. Sq.
TO RENT—6 LG. RMS., 2 BATHS, SUN par., sleep. porch; $85. 4215 N. Francisco.
TO RENT—2-4 R. BLDG., 1 YR. OLD; MODERN, REAS. 2125 N. Richmond. Arm. 3507.
TO RENT—4 ROOM APT., NEW BLDG. 5155 Dickens-av.

TO RENT—APARTMENTS.

NORTHWEST.

TO RENT—MOD. 5 R. FLAT, ENCL. PCH., lt., airy, new. dec.; reas. 4848 N. Tripp.

WEST.

158 N. CENTRAL-AV.
Choice 2 rm. kitch. apts., furn. or unfurn. Carpeted throughout; tile bath, showers; beautifully furnished lobby; auto. elevator. $60 up, includes gas, electricity, Frigidaire. 2 blocks to N. W. and Lake-st. L.
F. A. HILL & CO., 5636 W. Lake-st. Aus. 0131. Eucl. 133.

TO RENT—N. E. COR. WEST END AND Cicero-av., 1 and 3 rms. and kit., 5 rms. and s. p., high class; steam heat; $40-$70.
3950 Gladys-av. [cor. Crawford], new, high class 2, 3 and 4 rm. kit.; rollaway beds; refrig.; light and gas included; reasonable.
3955 West Van Buren-st., 2 and 3 rm. kit., stm. ht.; refrig.; $45-$55. See jan. or Robt. F. Shanklin Co., 111 W. Washington.

2-3-4 ROOMS; LOW RENT.
MOVE IN RIGHT NOW.
4911 Quincy-st., dandy location; the 3 and 4 rooms have nice large bedrooms, also in-a-do beds, showers, Sherman tub, and all built-in features. Agent there day and eve. J. F. BUTLER & CO., 22 S. Crawford-av.

18 N. AUSTIN-BLVD.
4 LARGE ROOMS, $65.
Frigidaire; showers; excellent transp., bus, Madison-st., and L; $65. Agent at 18 N. Austin-blvd., or phone Columbus 2608.

HOOVER APTS., AUSTIN.
4 rooms, sun parlors, in-a-dor, 2 blocks Oak Park L; very desirable; excellent janitor service; Gentiles; low rent; concession to right people. Janitor, 5712 Race-av. Phone Mansfield 2831.

3 ROOM APT., $50,
3 ROOM APT., $52.50.
ACROSS FROM GARFIELD PARK.
Inquire janitor, 16 S. St. Louis-av.

TO RENT—N. W. COR. KEDZIE AND WALnut, 4, 8 and 9 rms. [4 kits. in large flats]; stm. ht.; fine rooming location; reasonable.
1204 S. Oakley-av., 4 and 5 rms., stm. ht., $45-$50. See jans, or Robt. F. Shanklin Co., 111 W. Washington.
TO RENT—6 RMS.; STM.; MOD.; NEW bldg.; $80. 210 N. Kolin-av., nr. West End-av. 4330 Lexington-st., 6 rms.; stm.; 2 baths; tile walls; elec. ref.; just finish.; $90.
JOHN J. DRISCOLL & CO. 139 S. CRAWFORD. VAN BUREN 4700.

146 NORTH MASON-AV.
6 rooms; new building; 2 tile baths; tile kitchen; General Electric refrigeration; vapor heat. Ideal transportation. Call Crawford 0938.

2-3-4 RM. KIT. APTS.
New bldgs.; bright and clean, modern in every detail; low rent; concession. J. KEMPSTON & SONS. 4938 W. Quincy-st. Open week days until 9 p. m. Col. 7709.

124 S. PARKSIDE, 5 ROOMS.
Opp. Col. Pk.; very mod. new bldg.; oil ht.; Frigidaire; 2 pchs.; awnings; htd. gar.; reasonable. See to appreciate.

3 R., $40; 4 R., $50; 5 R., $60.
519-27 S. Irving-av.; large, light rms.; stm. heat, elec. light; gd. trans. Janitor service. HOWARD & ORR CO., 82 W. Washington-st.

30 N. CENTRAL-AV.
Attr. mod. 5 rm. apt., htd. slp. pch.; also scr. pch.; elec. refrig.; lge. back yard.; gd. trans.; 6 mos. sublease. Mans. 8344.

4824 NEWPORT.
5 room flat, 2d floor; separate heating plant; ½ blk. from strete car; near Bell Park theater. Rent reasonable.

TO RENT—BEAUT. 5 RM. HEATED APT., 1st flr.; large liv. rm., linoleum kit., full tile bath with shower; slpg. pch.; nice yard; immed. poss. Reduced to $80 to May 1 or longer. 1335 N. Austin-blvd. Aus. 1402.
TO RENT—4200 W. MONROE-ST.; READY now; large, light 4 rm. apts., $55; all transportation and fine shops. Ked. 7406 and Ked. 5051.

5000 WEST END-AV.
Very desirable 2 rm. and kitchenette apts., newly dec., $45 and up. Mansfield 6185.

5716-26 WASHINGTON-BL.
4 rooms; elec. refrigeration; all modern. GOOD TRANSP. REAS. RENTS.

3327 JACKSON-BLVD.
1st apt., 6 bright rooms, on corner, modern, steam heat, $65. Call Kedzie 5231.

TO RENT—4753 MAYPOLE-AV., 1ST; HIGH grade 2 rm. apt. in mod. bldg., in-a-dor bed, etc.; rental $50 and $65. See janitor or G. H. GOTTSCHALK & CO., Franklin 5448.

RENTERS' GUIDE.
If you wish to rent an apartment in Chicago and suburban territory, Ph. Austin 2167.

1-2-3-4 RMS.—FRIGIDAIRE.
All large, light rms.; also furn. apts. nr. Columbus Pk., Garfield 1. 832 S. Austin-blvd.

5 ROOM MODERN APT.
Large, light rms., newly decorated; all trans.; rent $75. Kedzie 8701. 3411 Walnut.

5644 WASHINGTON-BLVD.
Free refrig.; 3-4-5 r. mod. apts.; reas. rt.; good tran.; conc. Ph. Aus. 7100, owner.

4-5-6 Rms., $60-$$65-$70.
New dec.; stm. ht.; jan. serv. 346 N. Austin-blvd., Derby Realty Co.; Aus. 4660.

340 S. TURNER-AV.
5 large, light, modern rooms; excellent transp.; reasonable. Humboldt 0284.

TO RENT—2701 WASHINGTON-BLVD., 5 and 6 rooms, steam, newly decorated; $50 and $60. Agent on premises, 2 to 4. HENRY P. MAUN, 3101 W. Madison-st.

3 AND 4 ROOM KITCH.
apts., in-a-dor beds, new bldg.; Garfield park; concession. 510 N. Hamlin-av.

TO RENT—NEAR GARFIELD PARK, 4 LG. rooms, bath and 6 clothes closets, hot water heat, $60. Apply after 4 p. m. 3522 Carroll-av.
TO RENT—SUNNY, COZIEST 3 RM. KIT. apts. in Austin; conv. to shops and all tran. Cor. bldg. Imm. poss. 346 N. Pine-av. See Mr. Gallagher. Phone Austin 7150.

4 RMS., $62.50.
New bldg., elec. refr., in-a-dor beds, showers; nr. L. 4311 Flournoy-st. Pens. 0707.

436 N. ST. LOUIS-AV.
4 ROOM MODERN APARTMENTS. FRIGIDAIRE. $55.

TO RENT—4729 W. MONROE-ST., 2 YRS. old; 5 rm. flat and heated sun rm., up to date; big yd.; 4 closets; ideal loc.; $80. Mod. 4 r. fl., sun r., fur. ht., ex. trans. $45.

3126 WASHINGTON-BLVD.
To Rent—6 beau. rooms, $85; nr. Gar. Pk.

TO RENT—MODERN 8 ROOM APT., 2852 Washington-blvd.; new, remodeled; 5 rooms off hall; double plumbing; good trans.; rent $70 per month. Owner on premises.

1522 S. AUSTIN-BLVD.
Modern, light, 6-rm. heated apt. with sl. pch.; reas.; garage available. Cicero 5288.

TO RENT—4 RM. APTS., STM., $55; ALSO 5 and 6 rm. choice apts., opp. pk. S. W. cor. Douglas and Albany. See janitor.
TO RENT—SUBLEASE—5 RMS., 1 BLK. from Columbus Pk. Reasonable. State 8714. 5450 Quincy-st.
TO RENT—2 RM. KIT. APT.; OPP PARK; very light; wall bed. 3443 W. Madison-st. See janitor.
TO RENT—6 LARGE RMS. PORCH, YARD, side drive, garage. J. A. Croke, 139 N. Mayfield-av. Mansfield 6398.
TO RENT—4 RM. LARGE, ATTRAC. APTS., beautiful bldg., refrig.; nr. L; bargain, $60. 4307 Flournoy.
TO RENT—6 RM. FLAT, NR. TRANSPORtation and parks; front and rear porch; heat furn. $65. A. Bashean, 3415 Franklin-bl.
TO RENT—6 LARGE, BRIGHT ROOMS, 3 bedrooms, Frig., h. w. heat; near Columbus Pk.; adults. 133 S. Mayfield-av.
TO RENT—7 ROOM FLAT, SLEEPG. PCH., steam heat, hot water. $65. 3539 Flournoy. Apt. 1.
TO RENT—DESIRABLE 4 ROOM APARTment; rear of 44 Pine-av. Rent $52.50. Call Columbus 4679 and ask Mr. Bowen.
TO RENT—3321 FULTON-BLVD., BEAU. new 4 rm. 2d apt.; rollaway b.; tile b.; shr.; h. w. h.; nr. Gar. P. st., $68. Ked. 3115.
TO RENT—7 RM. APTS., VERY MODERN $50; at 2643-45 W. Adams-st. Apply 2d apt., 2641 W. Adams-st.
TO RENT—2923 W. 24TH-BLVD., 5-6 RMS., $59.50-$62; h. w. h.; 2 pchs. Lawn. 3148.
TO RENT—WILL SUBLEASE 4 RM. APT.; reas. rent; Frig.; will sacrifice. Man. 5074.
TO RENT—5 RM. APT., $70; STM.; SLP. p., shwr.; ½ blk. Col. Pk.; conc. Col. 8425.
TO RENT—5 ROOMS, SLP. PCH.; MOD.; $72. Van Buren 1126.
TO RENT—3334 WASHINGTON-BL.—$20 per mo.; 3 rms.; stove st.; over brick gar.
TO RENT—5 RMS., 3724 W. 26TH-ST. New building. Reasonable rent.
TO RENT—340 S. CRAWFORD-AV.; 4001 Glady-av.; 5 rm. apts.; reas. Dear. 7374.
TO RENT—7 R. APT.; $50; N. WALLER. 2d; fur. ht.; ex. trans. Mansfield 4996.
TO RENT—ENG. BASE., 5 RMS., STM. HT.; facing Garfield Pk. Call Kedzie 5730.
TO RENT—4 RMS., S. PORCH; FRIGIDaire free; $60. 3235-39 Franklin-blvd.
TO RENT—6 ROOMS, STOVE HEAT, $35. Good trans. 3254 Carroll-av.
TO RENT—4 RM. FLAT, STM. HEAT; ALL mod. conveniences; $45. 750 S. St. Louis.
TO RENT—6 R. REDUCED, $20, ELEC. bath, best trans. 2061 Ogden-av. nr. Polk.
TO RENT—MODERN 4 RM. APT., STEAM, janitor, etc.; $60; garage opt. Aust. 8689.
TO RENT—6 ROOM MOD. FLAT, STEAM ht.; $60. 3345 Chicago-av. Nevada 7116.
TO RENT—5 ROOMS, STOVE HEAT; ALL outside; $32.50. 3132 Maypole-av.
TO RENT—5 RMS., STM. HEAT, SUN PAR., 2d or 3d fl. Conc. 4503 Wilcox.
TO RENT—6 RM. FLAT, STM. HT., COR. bldg.; $60. 4301 W. Congress. 2d fl.
TO RENT—4 RMS., BATH, NEWLY DEC.; reas. 1903 W. 23d-st. Graceland 0962.
TO RENT—6 RM. LT. FLAT, 2D FL., HOT water ht.; reas. rent. 4453 Adams-st.
TO RENT—4456 WASHINGTON-BLVD., 5 r. mod., lt. apt.; gd. trans. $70. Mans. 4123.
TO RENT—6 ROOMS, H. W. HEAT, $57.50. Newly decorated. 4321 W. Congress-st.
TO RENT—6 RM. FLAT; LIGHT, HOT WAter; 2d floor. 4453 W. Adams-st.
TO RENT—6 RM. FLAT, ALL LIGHT, NEWly decorated; $35. 1722 W. Adams.

TO RENT—APARTMENTS.

WEST.

9 S. CENTRAL PK.-AV.
OPPOSITE GARFIELD PK.
4 and 5 rooms. Reasonable Rent. Frigidaire. Janitor on premises.

TO RENT—3134-36 FLOURNOY, STM. HTD. 7 rms., 1st, $60; 7 rms., 2d, $70. 123 S. Sacramento, 5 rooms, stove, $35. 19 N. Albany, 3 rms., stove ht., $27.50.
TO RENT—1925 WEST END-AV., 2D FL.; 6 rm.; incl. pch.; lg. yd., $80. Mon. 0446.

TO RENT—APART'S—SUBURBAN.

SOUTH.

TO RENT—5 ROOM MODERN FLAT; JANitor service; $65 per month. Homewood State Bank, Mallen. Phone 523.

NORTH.

Evanston.

EVANSTON
4 RM. APT.
439 RIDGE-AV.
Unusual large, light rooms.
4 RM. APT.
810-812 FOREST-AV.
Modern in every respect. See Janitor or E. L. ANDERSON, 30 N. La Salle-st. State 6341.

PLEASANT HOMELIKE
3 AND 4 ROOM APARTMENTS.
BEAUTIFUL EVANSTON.
Near lake and transportation. MODERATE RENTAL. 624 JUDSON-AV.
Ph. University 4905.

2 TO 6 ROOMS
all in modern fireproof building. Garage in connection. Building locations are central for shops, transportation and university. Reasonable rentals.
VICTOR C. CARLSON ORGANIZATION, 636 CHURCH-ST. GREENLEAF 500.

TO RENT—EVANSTON; NEW BLDG.; GD. trans.; 4 rooms; Frigid.; good location; $70. 1317 Washington-st. Greenlf. 7213.
TO RENT—EVANSTON, 2½ ROOMS; NEW bldg., with beautiful court facing park; elec. refrig. Agent at bldg., 1000 Main-st.

Miscellaneous.

40 MIN. TO LOOP.
6 ROOMS, MODERN.
1ST OR 2D APT.
$80 PER MO.
2 MO. CONCESSION.
Elec. Refrig. All Modern Conv. New Bldg "L" STATION 2 BLOCKS. Playgrounds for Children. Phone Sheldrake 2200.
Or Niles Center 299.

ONLY A FEW LEFT.
New 6 room apartments; janitor service, $60; motor service a. m. and p. m. to Main-st., Evanston. Also children to school. 8429 N. Monticello, Niles Center.

TO RENT — ATTRACTIVE APTS. OF ONE to seven rms. Call for complete list; $50 up. SMART & GOLEE, Evanston. R. P. 0272.

NORTHWEST.

4 Rms., 1 Month Concession.
Lt. and airy; newly dec.; tile bath and kit. 230 Ridge-ter. or ph. Park Ridge 75.

WEST.

Oak Park.

FIND YOUR APARTMENT THROUGH CUMMINGS-FOREMAN
CHOICE SELECTIONS.
AUSTIN, OAK PARK, RIVER FOREST.
SUBLET APARTMENT.
4 rm. apt. in the best section of Oak Park. Very exclusive building, across from Park, near school, churches and business district. Has all the modern conveniences.
SHOWN BY APPOINTMENT ONLY.
PLEASANT APTS.
1033-45 Pleasant-st.; all apts. are equipped with In-a-Dor beds, tile bath and showers, mech. refrig., and many other features. 2-3-4-5 ROOMS, $50 UP.
HOLLYCOURT APTS.
1103-11 Hollycourt. Magnificent English court building, equipped with all modern conveniences.
1-3-4 ROOMS AS LOW AS $50.
MAPLEWOOD APTS.
324-28 S. Maple-av., a beautiful building on a street known for its large family homes and fine trees. Mech. ref.; showers with baths; incinerators; arched doorways; roll-a-way and In-a-Dor beds; garages and many other features.
3-4 RMS., RENTALS $55 TO $57.50.
300 NORTH GROVE APTS.
Modern elec. fireplace, Athey shades, recess radiators, canvassed walls, elec. ref., ventilators in all rms.; garage and many additional features. Convenient to schools, trans., churches and shopping district.
5 ROOMS, $100; 6 ROOMS, $140.
WE HAVE MANY OTHER ATTRACTIVE APARTMENTS. PHONE FOR ONE OF OUR REPRESENTATIVES TO SHOW THEM PERSONALLY OR FURNISH YOU WITH OUR COMPLETE RENTAL LIST. OFFICE OPEN DAILY AND SUNDAY. 8:30 A. M. TO 8:30 P. M.
CUMMINGS-FOREMAN
WISCONSIN-AV. AND PLEASANT-ST. MANSFIELD 7101. VILLAGE 8900.

NOW LEASING
417 S. Taylor, Oak Park.
OAK LEAF APARTMENTS.
3½, 4, AND 6 ROOMS. DESIRABLE APARTMENTS.
This new building offers the last word in modern conveniences at moderate prices for the most discriminating housewife. Elec. sinks, tile bathrooms and kitchens. Agent on premises, or
GEORGE N. POLALES, 160 N. LA SALLE. STATE 4699.

BOULEVARD APTS.
621 Washington, Oak Park.
4-5-6 room apts. with extra in-a-dor beds, built-in bath tubs, showers, free mech. refrig. Immediate possession. Rents as low as $75. Agent on premises, or call Euclid 9732R.

213 WASHINGTON-BLVD.
4, 5 room apartments of unusual desirability; you will want to live in this attractive, well kept building; conveniently located to L, bus, and surface lines; apartments are absolutely modern, all newly decorated, ready to move into; rentals of $68.75 to $82.50; invite comparison. H. C. Hoffman, Vill. 9838.

OAK PARK APT.
815-821 Lake-st., 4 and 5 rms., nr. schools, churches, and shop dist.; L and N. W. trans. See janitor on prem. or office bldg.

SUBLEASE.
New bldg., 6 large, outside rms., 3 bedrms., 2 colored tile baths, shower; large, light living rm., English casement windows. Ph. Euclid 7858.

TO RENT—MODERN APT., CORNER, IN 4 fl. bldg.; 3 l. bedrms.; central station heat; same temp. day and night; near transp. and Wash.-blvd.; with htd. garage. 242 Wisconsin-av., Oak Park.

422 S. TAYLOR.
Very desirable 3-4-5 rm. apts., very reasonable. See janitor. Mansfield 6185.

WESTMINSTER APTS.,
516 S. Austin-blvd., 4 rms., $62.50-$72.50. Lindsey Co., 4830 W. Madison. Mans. 3400.

Miscellaneous.

River Forest's New Apts.
1129-31 Bonnie Brae, high grade 6 r., 2 baths; colored tile and shower stalls; kitchen ventilator, incinerator, garage and refrig. includ.; reas. rt. Own. on prem. or Wab. 0236.

6 ROOM FLAT.
Stove Heat.
2319 S. 58th-ct., Cicero.

Distinctive New Duplex.
Ideal 6 r. apt. in new La Grange Park. See it. 823 N. 5th-av. La Grange 3061.

TO RENT—NEW 5-RM. APT., AT RATE of only $67 mo. Metropolitan Dist. Realty Trust. 79 W. Monroe. Ran. 8200.

TO RENT—FURNISHED APARTM'TS.

SOUTH.

TO RENT—5316 CORNELL; 2-3 RMS.; 1-2 in-a-dor beds, gas and elec.; I. C., bus and car; reasonable.
TO RENT—6 RMS.; PIANO; ELEC. REFR.; exc. trans.; reas.; 6518 Greenwood. Apt. 1.
TO RENT—CLEAN 2-3 R. APTS.; INADOR; autom. ht. 1044 E. Marquette. Pla. 4051.
TO RENT—NICE, FURN. 5 RMS.; L, BUS, surf.; cheap. 6153 Eberhart. Norm. 4068.
TO RENT—4 RMS., IN-A-DOR, LGE., LGT. mod.; all tran. 6116 Greenwood. H. P. 2861.
TO RENT—NEWLY FURN. 2-3-4 RM. APT. 6654 Kenwood and 1410 E. 70th. Mid. 2013.
TO RENT—4548 OAKENWALD, 1ST, 3 RMS. and bath; nr. I. C.; nicely furn.; $14 wk.

TO RENT—FURNISHED APARTM'TS.

SOUTH.

ARE YOU INTERESTED
IN A BRAND NEW BUILDING, GORGEOUS FURNITURE, 2 BLOCKS FROM THE I. C. STATION, AT POSITIVELY THE LOWEST RENTAL IN SOUTH SHORE?
ALL REASONABLE OFFERS ACCEPTED.
FEATURING
1—1-2-3 ROOM APTS.
2—CALIFORNIA STUCCOED WALLS.
3—TILE BATH AND SHOWERS.
4—MAID SERVICE.
5—FULL OFFICE AND ELEVATOR SERV.
6—PERIOD FURNITURE.
7—PLEASANT MANAGEMENT.
CREGIER MANOR
7018 CREGIER-AV.
[3 BLKS E. OF STONY ISLAND-AV.]

THE BELVIDERE APARTMENT HOTEL
4655 LAKE PARK-AV.
1-2-3 ROOM APTS.
½ BLK. FROM I. C. STA.
$55 AND UP

Private Swimming Pool
JEFFERY PARKWAY APARTMENTS
6731 AND 51 JEFFERY-AV.
New bldg.; furnished apts., 2 rms., $95 to $115; 3 rms. as low as $145; close to I. C. and Jackson Park. Tile baths, filtered water; hotel service.

1-2 Rms., $57.50 to $72.50.
5493 Cornell. 5200 Harper.
Large living rooms, dining rooms, kitchen, reception hall, dressing room, closet, bath, refrigeration.
WM. T. WOODLEY & SON, 1638 E. 55TH-ST. HYDE PARK 2187.

1, 2 and 3 Rooms
Furnished and Unfurnished.
N. W. Cor. 69th & Ridgeland.
Free gas, light, and ice; best laid out apartments in South Shore; close to I. C., stores, park, and golf links. REASONABLE RENTAL. SEE MANAGER ON PREMISES.

6808 DORCHESTER
$67.50 TO $90.
2-3-4 charming bedroom apts., in exclusive South Shore, overlooking Jackson Park and the lake. Free elec. refrig., linens and silver. New furniture and drapes. Maid service. 1 block to I. C., 13 minutes to loop. Manager on premises or Fairfax 6316.

N. W. Cor. 77th-Colfax.
NEWLY DECORATED.
Brand New Furniture.
2 ROOMS FROM $65.
3½ ROOMS FROM $77.50.
Near I. C., lake, shops, theaters, etc. Unfurnished if desired.
SEE OUR AGENT ON PREMISES.

HYDE PARK APTS.
S. W. cor. University. Beautifully furn. 3 room apts. Every room a sun parlor. AGENT ON PREMISES.
PAUL A. HAZARD & CO., 5324 Lake Park-av. Dorch. 7800.

REXO APT. HOTEL
5220 DREXEL-AV.
NEW BLDG.; 1-2 RM. AND KIT. FURN. APTS.; SOME LIVING RM., BEDRM., AND KITNT.; MAID SERVICE. 1 RM. AND KIT. $65 PER MONTH. DORCH. 1210.

ELLIS GABLES APTS.
1-2-3 room apts., kitchenette; artistically furnished; maid service, linens, elevator, new building; near I. C. and other transportation.
8200 ELLIS-AV.

124 E. 68TH-ST.
Beautifully furnished 4 room apts. in an excellent location. All very latest features and improvements. Desirable. Complete 4 rm. apt. homes.

1-2 Rm. Kit., $50 to $75.
Maid, elevator, mech. refrig. NEW WOODLAWN APTS.
5238 Woodlawn, Nr. I. C. and Bus.

CUT RATE RENTALS.
5111 University-av., at Hyde Park-blvd.
ALMYRA APT. HOTEL.
New bldg.; 1-2 rooms; large, light kitnts.; refrig., elevator, maid service; bus at door.

UNUSUAL OPPORTUNITY.
To Rent—Furnished, Oct. 1 to April 30, 6 rms. and 2 baths, 2 blks. from Illinois Central, near private and public schools; will supply linens and silver if desired. Phone Kenwood 1255.

MERRILL APT. HOTEL
3 ROOM APARTMENTS.
Available now, choice of 4th or 7th floor. Twin beds in bedroom and inador. "I. C." Trans. Very reas. rent. 7050 MERRILL-AV.

ST. GEORGE.
1435 60TH-ST., AT I. C. EXP. STATION. Overlooking the beautiful Midway. Kitnt. apts. with sleeping porches. Conveniences of 3 rooms. $70-$85. General Electric refrigeration.

RICHMOND APT. HOTEL.
2-3 rm. apts., $65 to $97. Free gas, lights, elec. refrig., maid and elevator service. Near schools, university and Jackson Pk. 1 blk. to I. C., "L" surf. 6230 Dorchester-av.

1330 HYDE PARK-BLVD.
Exquisitely furn. kit. apt., dbl. liv. rm., with twin in-a-dors; also beau. bedrm., 2 baths, d. r. and kit., elec. refrig.; all new; full hotel serv.; $225 mo. Southland Hotel.

EGGLESTON ARMS.
6338-40 EGGLESTON-AV.
1 and 2 rms., new building, beautifully furnished kitchenette apts.; excellent transportation. Normal 5369.

BILTMORE—4160 DREXEL.
2 r. kit.; bath; s. rm.; hotel serv.; free ice; L exp.; 10 min. lp.; $40-$50-$60 mo. Also wkly.

5114 Cornell-av., 2d.
Att. furn. 4 rm. apt.; in-a-dor, sleeping pch., elec. ref.; ½ blk. I. C. exp., bus, lake; $82.50.

7742 CHAPPEL.
5 rms., 2nd., enclosed porch; garage; near schools, church and all transport, $77.50. Imm. possession. South Shore 7868.

Lowest Rates—Hyde Park.
$15 wk. up, 2 and 3 rms., new dec.; gas and light, linens; maid serv. opt.; comfy and home like. 1410 Hyde Park-bl.

6440 WOODLAWN-AV.
The Carlton is "IT." 1-2 rm. kit. apts. Fully eqp., 100% ser. Garage. I. C., bus, surf., "L."

In Hyde Park—Complete
4-5 rms., cor. bldg.; light and airy; all mod.; new furniture; Genl. Elec. refrig. Also unfurnished, $65 and up. 5345 Ellis.

$10.50 TO $20 PER WEEK.
6733 Stony Island-av., The Euclid, 1-2 rms.; newly furn. and dec.; daily maid serv. All mod. conv. Also slpg. rms.; nr. pk., I. C.

THE FRANCENE
1 AND 3 RM. KITCHENETTE APTS, $65 UP; ARTISTICALLY FURNISHED; MAID; ELEV. SER. 1315 E. 53D-ST. PLAZA 6916.

7335 COLES-AV.
3 room furn. apt., large, light; elec. refrig. Bedroom and inador; I. C. transp.; $82.50.

Large, Airy 4 Rm. Apt.
Comfortable, convenient; R. I., surface trans. $68. Plaza 2763. 7353 Yale-av.

ELLIS-AV., 4119, NR. STA.
NEWLY fur. apts., 1-2-3-4 rms.; No. 1 bus. L ex., 10 min. lp.; reas.; htl. ser. Atl. 5500.

TO RENT—FURNISHED 4 ROOM APTS. all outside rooms; electric refrigeration; private rear porches; new furniture. Midway 0050.

HARPER PLAZA APTS.
1-2 rm. Pullman kit., $65 up; elec. refrig.; daily maid service; bus, I. C. 5129 Harper.

TO RENT—1439 E. 53D. LIGHT 2 RMS. and kit., in-a-dor, well furn.; I. C. exp., bus; $50-$55. Dorchester 5279.
TO RENT—920 E. 61ST-ST., 5 RMS., RICHly furn., piano, high grade bldg., living rm. 16x22, $90. Hyde Park 2906.
TO RENT—6620 GREENWOOD-AV., MOD. 5 rms.; sun p., $85; furn. opt. Mid. 4096.
TO RENT—WIL-JEN APTS., 2 RMS., KITS. well fur.; good trans. $15. 6543 Cot. Gr.
TO RENT—6621 KIMBARK, 3D, 3 ROOMS, 10 frt. windows; bedrm.; ref.; I. C.; $75.
TO RENT—4-5 RMS., COMP. FURN., FRIG. Reas. 7800 Kingston. Regent 1785.
TO RENT—BEAU. FURN. 2, 3, 4 R. APTS. $12.50 up; bus, L 1st E. 6024 So. Park-av.
TO RENT—3-4 R. ATTR. FURN. APT. LG. bldg.; $14-$18. 811 E. 46th-st., nr. Drexel.
TO RENT—4 ROOM FURN. APT.; INADOR; $70-$75. 6646 Maryland. Fairfax 5660.
TO RENT—7201 STEWART, 4 R., $75-$80; 5 r., $85-$90; 18 min. loop. Tri. 10505.

TO RENT—FURNISHED APARTM'TS.

SOUTH.

MYRTILUS
APT. HOTEL.
Woodlawn's Ultra Modern
Elegantly furnished 2 and 3 room kitchenette apts. The 3 rooms comprise living room 13x18 ft., ... 10x12, bedroom 10x15, bathroom ... These apts. are unusually large. Colored tile baths, an abundance of closet space. Some have twin beds and roll-aways. Safe electric refrigeration. DAILY MAID SERVICE. Near Jackson Park, 1½ blocks to Woodlawn shopping center, churches, schools, Chicago university. L, surface, ... minutes to the loop on the I. C.
2 Rooms, $80; 3 Rooms, $1..
6435-37 KIMBARK-AV.

5469-79 EVERETT-AV.
(1 BL. FROM SHORELAND)
We are now offering brand new 4 room apts. furnished in early American at astonishing low rentals. Your inspection is invited.
MR. FREUD, RESIDENT MGR.

FACTS
Frankly, we are looking for honest-to-goodness folks interested in 1-2-3 room furnished apts., desirous of obtaining the service and beauty that a new bldg. offers with 100% service. We have some apts. to rent and are in a position to accept any reasonable offer or concession.
7015 EAST END-AV.

5343 CORNELL-AV.
1st floor, attractive 5 room apartment, Oct. 1st to May 1st. Fairfax 2327.

TO RENT — 1522 E. 66TH-PL., FRONT 3 rms., private bath; newly furn. and dec.; nr. I. C., L, park, bus, surf.; $60.
TO RENT—NICELY FURNISHED 3 ROOM apt., 3d floor; electric refrig.; 1 block "I. C." station. Apt. 2401 E. 73d-st.

NORTH.

NEW BUILDING
CHICAGO'S MOST MODERN APT. HOTEL ON EXCLUSIVE NORTH STATE-ST.
Radio in Each Apartment.
1, 2, and 3 rooms, with kitchenette.
RENTALS $82.50 TO $175 MONTHLY
Leases and references required
Canterbury Court
1220 STATE-ST., NORTH.

EDGEWATER ATHLETIC CLUB APART'S
1205 SHERWIN-AV. AT LAKE MICHIGAN.
1 TO 3 ROOM APARTMENTS ALSO HOTEL ROOMS.
Beautifully appointed. Furnished and planned for people of discriminating taste. Gentiles. Rentals $85 and up. The smart 100% up to date building with complete hotel and club service. CALL AT BUILDING OR
PHONE SHELDRAKE 8100.

Sherburne Beach Apts.
3-4-5 room, furn. or unfurn. apts. Elec. refrig.; tile baths, showers. $100 up.
A REAL HOME ON THE LAKE SHORE.
6259 SHERIDAN.

DEARBORN PLAZA
New 15 story fireproof building. Hotel rooms, $14 week, $55 month up. Beautifully furnished kitchenette apts. Complete hotel service. Near lake, 8 minutes to loop. $70 a month and up.
1032 N. DEARBORN-ST.

7747 HASKINS-AV.
1 and 2 room apartments in attractive corner building. Near L station and bus trans. Newly decorated and furnished throughout. See agent on premises, or
H. O. STONE & CO., 1532 HOWARD-ST. ROG. PK. 9200.

5 Rm. Apt., Granada Hotel,
525 ARLINGTON-PL. LINCOLN ...
40 foot living room, 2 bedrooms, 2 baths, dining rm., kitchen. Completely furnished. The luxury and comfort of a large home with the convenience of complete hotel service. Price reasonable.

211 E. DELAWARE
900 NORTH, BLOCK EAST MICHIGAN
RENTAL $75 UP.
New 16 story bldg.; 1-2 rm. kit. apts.; hotel service; mech. ice. Whitehall ...

1137 PRATT-BLVD.
Beau. furn. 1 and 2 room apts.; ... with bedroom; ½ block lake; gas, light ... service; refrig.; firepf. bldg.; bus. Loyola L.
$50 MONTH UP.

Winthrose Apts., 1-2 Rooms
5510 WINTHROP-AV.
New modern building, beautifully furnished and artistically decorated; mechanical refrigeration; tile bath; gas, light, linen and maid service; $55 up; week or month.

429 ROSCOE-ST.
Beautiful furnished 2 room kitchenette apartments; new building; in-a-dor beds; Frigidaire; daily maid service; near lake, ... and surface. Reasonable rent. Lakeview 10550.

JUST COMPLETED.
2124 HUDSON-AV. APTS., 2 blks. west of Clark at Webster; 10 min. to Loop; 1-2 rm. with kitnt.; beau. furn.; gas, light, elec. refr., linens, maid service free. $55 up.

3 SUNNY RMS. BY LAKE
1232 JARVIS.
Spacious living room; cedar closets; beautifully furnished; reasonable rent; good trans.

THE FOSSMORE.
5125 Kenmore, large kit. apts.; near lake; good trans.; free refrig.; elevator; hotel service; $52.50 up; monthly or weekly rates.

2 ROOMS AND KITNT., $65
Includes gas, light, refrig.; nicely furn. close to L, ½ blk. to beach. 1331 ... av. See janitor on prem. Hollycourt ...

LAKE VIEW HOTEL
$60 up; unus. large 1-2 rm. kit. ... features, inc. elec. refrig.; every trans. 739 BELMONT-AV. LAKE VIEW ...

1, 2 AND 3 RM. APTS.
Very desirable; gas, light, linen furnished; convenient to lake and all tran.; rent as low as $45. Office of building, 1344 Argyle.

WINDRAKE APT. HOTEL
841 Windsor-av.; $10 wk. up; beaut. ... 1 rm. kitchnt. apts.; ½ blk. to beach; ... light, linen, and maid service.

NEW TWAYNE APTS.
1-2-3 rms. at prices you can afford. Elevator and all modern conv., all trans. ... exp., 25 min. loop. 6812 Wayne. Briar. ...

SWANVILLE APTS.
2-3 rooms, $60 month; light, gas, linen, refr. 3524 Broadway. Good tran. Bit. ...

LA FAYE APTS., $10 WK. UP
1-2-3 rm. apts., newly dec.; all large rms. free linens, gas, light; exp. L. 4836 Magnolia.

TERRACE MANOR APTS.
Beautiful new 1-2 rm. kit., hotel serv. ... up; nr. lake, Sher. exp. 4181 Clarendon ...

TO RENT—4554 MALDEN-ST., 1 RM. KIT., gas, light, linens, maid and desk serv.; 2 blks. w. Wil. L; $13.50 to $15 week.
TO RENT—ELABORATELY FURNISHED 1 and 2 room apts. 2550 Montrose-av. Independence 1127.
TO RENT — 4656 MAGNOLIA, COR. LEland; lovely warm apts.; 2-4 rms.; ... compl.; Wilson exp.; bus to door; ...
TO RENT—6 SUNNY RMS., 3 BEDROOMS, nr. lake, bus, and L; garage opt.; ... yard; rental $95. 1262 Bryn Mawr ...
TO RENT—4-5 R. NEW, FURN. ... tran.; reas. 2577 Mo...
TO RENT—STUDIO, 3 LG. ... priv.; beau. furn. comp. ...
TO RENT—SUNNY 2-4 R. APTS.; ... 2 exits; priv. bath; new furn.; ... Quiet homes; ref. 1053 Dakin. Well. 0168.
TO RENT—FURN. 3 R. BASEMENT FLAT. $25; adults. 306 Starr-st., near North-av. and Sedgwick-st. Lincoln 5133.
TO RENT—BEAU., NEWLY FURN. 3 RM. apt.; Frigidaire; mod., lge., light rms.; good trans. Nr. lake, park. 3638 Pine Grove.
TO RENT — BEAUT. FUR. 3 ROOM APT. extra in-a-dor, shower. $70; near ... 803 Cornelia. 2d north. Wellington ...
TO RENT—2 ROOM IDEAL FURN. APT. 2239½ Lincoln-av. Low rents.
TO RENT—VERY COZY, NICE, FURN. ... kit. apts.; pr. bath.; reas. ...
TO RENT—2 OUTSIDE RMS., GAS, LIGHT free. Gd. trans., $42.50. 1216 ...
TO RENT — 625 ARLINGTON-PL., ... Linc. Park; 3½ rms., newly furn. ...
TO RENT—3 RM. APT., WITH SL. PCH., st. ht., $15 wk.; all tran. 742 ...

**TO RENT—FURNISHED APARTM'TS. NORTH.**

## THE SURF
OFFERS
## TWO ROOM APARTMENTS

Consisting of large, attractive living room with twin or double beds, breakfast room and kitchenette, dressing room, bath and closets. Fully furnished, equipped, and serviced.

As Low as $100
Also two 3 room suites.

## THE SURF
Surf-st. at Pine Grove-av. Telephone Bittersweet 7000.
There's No Better Address.

**BUENA TERRACE HOTEL**
Large 2 and 3 Room Apts. Exclusive Family Hotel. Children's Playground. You will be located near schools, churches, and excellent transportation. References required. $75 and up. 4246 Sheridan-rd. Buckingham 0300.

**7 STORY FIREPROOF 2-3-4 ROOMS** Furnished or Unfurnished. **426 SURF-ST.** Room carpeted; gas, light and mech. refrigeration free; two elevators; switchboard; tiled baths with shower; mechanical ventilation. Reasonable Rent. TELEPHONE BITTERSWEET 4636.

**2 TO 3 ROOM APTS.** 428 ROSCOE-ST. Finest street on the North Side. A new 6 story fireproof bldg. of Romanesque design. Large storage rooms and ... in basement. FURNISHED OR UNFURNISHED. ... closet space, with all tiled bath ... and shower, ... carpeted. Gas, light and refrigeration free. PHONE BUCK. 2814.

**NEW 640 WRIGHTWOOD** 1 ROOM KITCHENETTES, $60 TO $70, With Full Hotel Service. Bed linens, daily maid service, elevator, ... refrig., light, gas; convenient to every ...; 18 min. to loop; 24 hr. switchbd. THE CLARKWOOD.

**The Sheridan Brompton**
Three room and 2 four room home apartments, splendidly furnished, are available for an approved tenant who wants luxury and prestige location in one of Chicago's most palatial apartment buildings. Drop in at ... Sheridan-rd. See the gorgeous view across Lincoln Park. Telephone Bittersweet 3722. High-class references required.

**WAYNE MANOR** APT HOTEL 6930 WAYNE. RENTALS $65 UP. 1 and 2 room kitch. apts., beau. furn.; 1½ bl. to L and bus. Fireproof. Elec. refrig. Hotel service. Briargate 3424.

**4541 SHERIDAN-RD.** 1 RM. KITCHENETTE APTS. $75 TO $80 PER MONTH. FULL HOTEL SERVICE. LAKELAND APT. HOTEL.

**5036 SHERIDAN-RD.** AN IDEAL PLACE TO LIVE. 1-2-3 rm. apts.; complete hotel service; elec. refrig.; bus and ex. L trans.; fireproof ... rentals as low as $70. Longb. 5124.

**THE PARK-SHERIDAN** Sherlane Apt. Hotel 839 SHERIDAN-RD. ... NEW FIREPROOF BLDG. 1-2 ... FURN. KIT. APTS.; DAILY MAID SVC.; SWITCHBOARD; 1 R. AND KIT. $60 MO.; ... RATES. LAKE VIEW 2507.

**THE LANSING** ... N. DEARBORN. WHITEHALL 4060. A refined home for people accustomed to ... 1-2-3 room furnished apartments. ... to $150. New fireproof building. Bus at door. Two car lines.

**1-2 ROOMS, $60 UP.** ... service, linens, refrigeration, showers, fireproof bldg. 1940 Lincoln-av.; 12 min. to loop; just west of Clark. Center ... Not on car line.

**Columbia Gables—At Lake.** 1 ROOM KITCHENETTE APTS. ... ROOM BEDROOM APARTMENTS. DAILY MAID SERVICE. ... Columbia. Rogers Park 6780.

**718 DIVERSEY-PKWY.** NEW BLDG. 15 MIN. LOOP, L BUS; NR. ... pk. and beach; 1-2 rm. cool apts.; ... serv.; safe refrig. Reasonable.

**1 Rm. Beautifully Furn. Apt.** ... refrig., light, gas free; 3 kinds of trans. Quiet home for particular people; mar. couples, no bachelors. 5666 Ridge.

**4236 KENMORE.** Nicely furn. 1-2 rm. apts. $12.50 wk. and up; gas, linen, ice, maid serv.; ex. tr.

**530 CORNELIA-AV.** 2 and 3 Rms., $65 and Up.

**4530 MALDEN, $50 UP.** 2 rm. apts.; beaut. furn.; nr. Wilson L; ... laundry; maid serv.; unusual values.

**4 RMS., E. OF SHERIDAN.** Bath, real pantry and kitchen; a real ... $87.50. 1241 Jarvis, nr. L. Bitt. 0294.

**5 RMS., 2 BATHS, REFRIG.** A real home; heated sun par.; nr. L and ... rent 1449 Fargo-av. Bitt. 0294.

**426 BRIAR-PL.** 2 TO 5 ROOMS. ... Bldg. at Belmont Harbor.

**AT LAKE, 5 ROOMS, $125.** ... beau. furn.; player piano; part... 653 Garden-terr. 3d. Well. 7310

**NEAR LAKE AND PARK.** ... 5 rm. apt. sun par. $100. ... & SON. 524 DIVERSEY-PKWY.

TO RENT—4 RM. APT. EXTRA IN-A-DOR ... Elec. refrig.; shower; all new ... lake, "L" and bus; reas. Owner, ... Winthrop-av.

**UP—2 R. FURN. KITCH.** ... gas, el. free; yacht harbor ... Bdwy. 549 Aldine. Bitt. 3610.

**... AND 4543 MALDEN.** 2 RMS., $60 AND UP.

TO RENT—NOW OPEN. NEW 6 STORY ... large 1-2-3 rm. apts.; beautifully ... 1521 Sherwin.

TO RENT—... NEW FUR.; NEW DEC. ... 2577 Montrose. Irv. 0297.

TO RENT—STUDIO, 3 LG. OUTSIDE RMS. ... beau. furn. comp. $90. Sup. 4299.

TO RENT—... N. CLARK. MOD. NEW. DEC. ... $12-16; child. welc.; w. d...

TO RENT—1030 N. LA SALLE, NR. BCH. ... kitnt.; child. welc.; $8-12; w.d.

TO RENT—1702 N. LA SALLE. OPP. PK. ... r. kitnt.; priv. b.; elev.; $10-18.

TO RENT—LAKE SHORE-DR., 6 RMS., 3 ... Home for winter. Sup. 8461.

TO RENT—... BELDEN, 4 RM. NEW. DEC. ... gas, elec., stm. Linc. 0536.

TO RENT—... RM. KITCH. SLEEPING RM. ... 4737 Kenmore.

TO RENT—5616 KENMORE, 4 LGE. RMS. ... ref.; lake, bus. Bryn Mawr L.

TO RENT—4208-4340 KENMORE-AV., 1-2-3 ... baths from halls; $7-$15.

TO RENT—2051 SEDGWICK; 1 RM. KIT. ... new. furn. $60. Linc. 1393.

TO RENT—1760 LARRABEE. COZY 3-5 RM. ... prv. b.; L. 10 m. lp.; $8-$14.

TO RENT—639 LAKESIDE-PL., 6 MOD. R. ... at lake; except. bar. Buck 2879.

**TO RENT—FURNISHED APARTM'TS. NORTH.**

**3 Rm., Bedroom, $130**
**4 Rm., Bedroom, $140**
**5 Rm., Bedroom, $235**
UNFURN. APTS. AT LOWER RATES. Light, Gas, Refrig. Free. FOOD SHOP. VALET. HOTEL SERVICE. Best Values in Streeterville. SEE THESE BEFORE RENTING ELSEWHERE. A GOOD ADDRESS IS VERY IMPORTANT. HAVE REDUCED OUR RATES TO RENT THESE FEW REMAINING APTS.
## 201 E. Delaware-pl.
1 blk. south of Drake Hotel. Bus at door. Manager on Premises. Superior 1480.

NEW BUILDING. **DONMOOR APT. HOTEL** 921 EASTWOOD-AV. ½ block N. of Wilson, E. of Sheridan-rd. 1-2-3 ROOM Beautifully Furnished Apts. Full Hotel Service. Radio in Each Apt. EXCELLENT TRANSPORTATION. VERY REASONABLE RATES.

## 240 E. Delaware-pl.
3 ROOM APTS. FURNISHED OR UNFURNISHED. Private bedrm., living rm., dinette. $100 AND UP Beautiful, Homelike Lobby. COMPLETE HOTEL SERVICE. UNOBSTRUCTED VIEW OF LAKE.

IN EXCLUSIVE STREETERVILLE—
## 244 E. Pearson
WALKING DISTANCE TO LOOP. RENTS $70 TO $200. 2-3-4 rm. apts., furn. or unfurn., kitchenettes and bedrooms fronting on lake shore park. Commissary, dining rm., valet service, free maid service, gas, light, refrig., every room outside and carpeted; bus at door.

**VERMAE APTS.** JUST COMPLETED. 1-2-3 ROOM APTS. Artistically and beautifully furnished. All carpeted; twin beds; mech. refrig.; ventilators; canvased walls; maid service. Excellent transportation—near North Western Ry., elevated, surface, bus line. 4440-42 N. LINCOLN-ST.

**4612 N. PAULINA-ST. The Irvington** 1-2-3 RM. KITCHENETTES. $65 UP. CONC. TO LEASES. COMPLETE HOTEL SERVICE. PHONE LONGBEACH 5910.

**On Lake—$150 Apt. Now $110** High grade, charmingly furnished; a real home; large 4 rm. apt., in-a-dor bed and slpg. pch.; Gen. Elec. refrig. BROAD VIEW OF LAKE. Own priv. beach; Evanston L to Jarvis sta.; 20 min. to loop; ½ blk. bus. 1217 Jarvis-av. COCHRANE. Ph. Rog. Pk. 0482.

**$100 APTS. FOR $80** 1333-35 Birchwood-av., east of Sheridan. new, with latest improv.; beaut. furn. large light 2 rm. apts. and kitch. $70-$80. Elec. elev.; refrig.; ventilat.; gas. elec.; daily linen and maid serv.; bus. Howard or Evanston L exp. 20 min. to Loop. Sheldrake 0319.

**BRYN MAWR APTS.** 5550 KENMORE-AV. New 12 story fireproof building. 1, 2, 3 rooms, beautifully furnished. Kitchenettes. $65 and up.

TO RENT—415 FULLERTON-PKWY., 2 bedrooms, large living room, all exquisitely furnished; dinette and kitchenette; high class new building; all improvements. Sublease October 1 to May 1. Shown by appointment, mornings only. Call Diversey 4282. References required.

**3 ROOM APT.** Consisting of reception room, living room with fireplace, 5 windows facing street; 2 bedrooms, kitchen, bathroom with tub and shower; all beau. furn. A complete home with full hotel service. 1447 Dearborn-pkwy.

**MORAINE APTS.** 1-2-3 room suites, furnished. 4240-48 Clarendon-av. Modern new bldg., the most beau. and reas. on the North Side. 4 outside apts., $65 and up. Maid serv., linen, elec. refrig. Near lake, all transp. Bus at the door. Buck. 2622.

**1457 ARTHUR-AV.** 1 AND 2 ROOM APTS. Private baths; new furniture; all outside rooms; reas. rent. Hollycourt 1158.

**NORTHGATE APTS.** 4701 Beacon, 3 Bl. W. Bdwy. 1 and 2 room apts. in new 5 sty. fireproof bldg.; beautifully furnished; complete hotel service; $70 to $90 a mo. See manager.

**CHARMAINE APTS.** Beaut. furn. kit. apts.; 1-2 rooms; carp. fl.; light, gas, refr. free; near Wilson bus. Rav. L, N. W. R. R.; rent $60 to $75. Owner. 4737 N. Hermitage. Rav. 0357.

**EDSALL MANOR,** MOD. HOME FOR REFINED PEOPLE. 1-2-3 rm. apts., fireproof; elec. refriger. elevator, daily maid service inclu., $65 up; ref reqd. 915 Gleuyle-pl. Sunny. 2550.

**4069 KENMORE.** LOW SUMMER RATES; BEAUT. FURN. 2-3 rm. apts.; near Sheridan L, theater and shops, near beach; all service free; 2s. $50 up; 3s. $75 up. Inspection invited.

**818 Diversey-blvd., 2 Rms.** Kitchenette with gas and light free; bus at door; 1 bl. to L, ½ blk. to surface cars; nicely furnished; $57.50 to $67.50.

**SUBLEASE.** $75, four months, on regular $160 two room kitchenette with maid service. 940 Winona-av.

**SUBLEASE $120 APT. $90.** Beau. new 3½ r. apt. overl. Loyola campus; large liv. r.; in-a-dor bed; bedr.; Frigidaire; 1 bl. lake; all tr. 1030 Sheridan-rd.

**$55 AND UP.** Beautiful 2 and 3 rm. furn. kitchenette apts. overlooking lake, beach; gas and light free; L, bus, transp. 7727 Sheridan-rd.

**LINCOLN PARK ARMS.** 2738 Pine Grove-av. 16 story NE PLUS ULTRA kitchenette; complete service. $70 TO $160.

TO RENT—KITNT. APTS., 2-3 RMS., 3 AND 4 r. eff.; 4502 N. Racine-av., 1 blk. s. Wilson-av.; mod. bldg.; beaut. furn.; lt., gas, lin., refrig. incl.; bus at cor.; 1 blk. Wilson L; wkly.-mo. rates; very reas. Agt. on prem.

**1-2-3 Rooms, Moraine Apts.** 4240-48 Clarendon; beautifully furn. or unfurn.; all outside; $65 up; elec. refrig.; near lake; all transp. Buckingham 2622.

**4735 BEACON—$57.50 UP.** BEAUT. 1 RM. KITCHENETTE APTS. 3 blks. west Uptown Theater and L sta.; new bldg.; refrig., gas, lt., lin., ldry., maid serv.

**A NEW IDEA.** Choose own new furn.; yours after 2 yrs.; 2½-3 rm. apts., ideally located; Frigidaire; $60 up. 947 Cornelia. Buck. 4043. Open Sun.

**PARK DEMING APTS.** 633 DEMING-PL.—$50 UP. 1-2-3 rms.; gas, elec. light, Zerozone refr. maid service; 2 blks. to bus, 16 min. to Loop.

**4241 KENMORE-AV.** Better than ordinary; new bldg.; 2-3 rm. furn. apts.; daily maid serv.; wkly. rates.

**FULLERTON-PKWY. APTS.** 3 rms., slpg. porch and bath, comp. furn., suit. 4; 12 min. loop; reas. 531 Fullerton.

**SUBLEASE $70 APT. $55.** High class new cor. bldg.; Frigidaire; 1 bl. all trans. 6040 Winthrop-av.

**COMF. FURN. 5 RM. APT.** Near lake, L, bus, surface; $100. Call Calumet 4694 for information.

TO RENT—COMP. FUR.; WIL. L. LON. 3681. 4 rms., sun par., 1318 Montrose......$70 6 rms., sun parlor, 4415 Beacon.......$115

TO RENT—SPACIOUS 4 RMS., SUN PAR., slp. pch., extra in-a-dor bed; all rms. facing lake. Wk. or mo. lease. Sunny. 8412.

TO RENT—4 RMS., $65; WAS $85; 5 RM. eff.; beau. furn.; lge., lt.; 1 bl. lake, all trans.; bargain. Apply 7230 Sheridan-rd.

**NORTHWEST.**

**THE LOGAN CHATEAU.** New bldg.; 1-2-3 rms., beau. fur. comp. ser. el. ref.; opp. Log. Sq. L. 2420 N. Kedzie-blvd.

TO RENT—NEW, JUST COMPLETED, Logan Sq.'s most beaut. furn. apts.; ½ blk. L ter.; elec. refrig., tel. and maid serv. Pantheon Manor Apts. 2536 N. Sawyer.

TO RENT—2110 N. KEDZIE, UNDER NEW management. 2-3 rm. apts.; real kit.; elec., gas, refrig., maid serv., laund.; park. space; garage if desired; exc. trans.; reasonable.

TO RENT—EXC. 4 RM. APTS., ST. HT., light, gas; good furniture; rd. trans.; price $68. 5166 Montrose. Pensacola 4358.

TO RENT—4588 ELSTON-AV. LARGE newly fur. 2 rm. apts. in new bldg.; elec. refrig., gas, light free; reas.; excel. transp.

TO RENT—4 R. COMPLETELY FURNISHED apt. $65. 3501 Leland. Key. 4747.

TO RENT—4301 N. KEYSTONE, 4-5 RMS., lg., lt., warm; nice. furn.; reas. Pal. 3777.

**TO RENT—FURNISHED APARTM'TS. NORTHWEST.**

**NEW BUILDING** 2936-38 PALMER-AV. 3 rm. furnished apartments. Only a few left. Act quick.

**NEW BUILDING** 1627 HUMBOLDT-BLVD. 1, 2 and 3 rm. furn. apts.; elevator service, elec. refrig., maid service; best of transportation. Agent on premises.

**LOGAN VISTA APTS.** The only 7 story fireproof bldg.; all trans. Bus at door. All service. 24 hr. switchbd. All new, dec., 1-2-3 r. kit. shwr. bath. Safe refrig.; $60 up. 2600 N. Kedzie. Bel. 4402.

**3130 PALMER SQ.** Cor. Kedzie; newly furnished 4 rm. apt.; gas, electric and Frigidaire, $70; 5 rm. apt., $85; best transp. Albany 2655.

**4011 N. KILDARE-AV.** 2, 3, 4 rms.; lge., light, airy; best section; nr. shops; 15 min. to loop via N. W. R. R.; free gas; reas. rent; mgr. on prem.

**3026 Palmer Square-blvd.** 3 rooms; in-a-dor bed; nicely and completely furnished; unsurpassed location; L, surface, bus.

TO RENT—LUXURIOUS KIT. APTS. REfrigeration, laundry, linens; lt., gas, maid serv. free; 1 blk. L sta. 3355 Eastwood-av.

TO RENT—3 RMS.; HTD.; 1ST FLOOR; completely furn. 2048 N. Kostner-av. Apply 4350 Armitage-av. Belmont 8282.

**WEST.**

## NOW LEASING
FOR OCT. 1 OCCUPANCY. **BON VILLA Apartment Homes** 320 WISCONSIN-AV., OAK PARK. ELEGANTLY FURNISHED. All conveniences, including built in radio, elec. refrig., gas, light, daily maid service, and 24 hour switchboard service. ELEV. R. R. WITHIN 2 BLOCKS. Dining Room in Connection. 2 AND 3 ROOM APTS. $75 to $185 Per Mo.

**THE CRESTWOOD** NEW 6 STORY FIREPROOF BUILDING AT 525 N. AUSTIN-BLVD. 1-2-3 rm. apts., exquisitely and completely furn. in all details. Refrig., gas, light, elev. and maid service. A few apts. completed now. Bal. will be furnished for Oct. 1st occupancy. Bus at door. Elevated. Northwestern R. R. and surface 2 blocks. RESIDENT MANAGER.

**OAK PARK ARMS.** Attr. furn. 1 to 4 rm. kit. apts.; 24 hr. complete hotel service. Dining and banquet rms. in connection. Convenient to schools, churches and shopping district. Bus at door, surface and L nearby. $85.00 to $300.00. John Waldeck, Mgr. WASHINGTON-BLVD. AT OAK PARK-AV.

**THE NEW OAKSHIRE** New 1-2-3 rm. kit. apts., beaut. furn. All outside rms., colored tile baths. Elec. refrig. Elev., maid serv. Excel. trans. Nr. schools, churches, shopping dist. $75 up. 12 Washington-blvd. 6000 W. at Austin.

**PINE TERRACE APTS.** LIVE AMONG REAL AUSTINITES. Beautiful, light, airy apartments. Everything furn. Daily serv. All trans. VERY MODERATE RENTALS. 238 N. PINE-AV. [5500 W.]

**10 S. MASON-AV.** Just completed; elegantly furnished; all high grade tenants; 1, 2, and 3 room apartments; maid service; elevator, refrigeration, etc.

**15 N. MAYFIELD.** Now open; large, light and airy, 1-2-3 room apts., beau. furn.; free gas, electric refrig., maid serv.; large kitchen; tile baths. VERY REAS. RENTALS. [5900 W.]

**2 RM. KIT. APTS.** Bright and clean; showers, side lights, mod., nicely furnished, new building. $57.50 to respons. party. J. Kemnston & Sons 4938 Quincy-st. Open wk.days until 9 p.m. Col. 7709

**2 S. MAYFIELD-AV.** 2 and 3 rm. attract. furn. apts., all modern conv.; free gas, elec. refrig.; must see to app. Reas. rent. See agent or janitor on premises.

**315 S. CENTRAL PK.-BLVD.** Central Parkway Apts.; 1-2-3 r. furn.; fac. Garfield Pk.; nr. Jackson; beau. sur.; bldg. just comp., all mod. fac.; ex. trans.

**PARK WEST APTS.** 154 N. PARKSIDE-AV. Just being comp.; furnishings incomparable; full serv.; reas. rent. Mansfield 4580.

**"THE CHATEAU."** OAK PARK'S LARGEST AND FINEST APT. HOTEL; new 2-3 r. kits.; din. r., terr. twin beds; $65-$140. 330 N. Austin-blvd.

**Beaut. New 2-3 R. Kit. Apts.** Comp. furn. bedrms., extra in-a-dors, showers. 5 to 9 N. Lavergne-av., nr. Wash.-blvd.

**$50 Per Month and Up.** 1 and 2 room furnished aparts.; opposite Garfield Park. 3457 W. Madison-st.

TO RENT—5 RMS., NEWLY FURN. AND decorated; corner apt., 2d flr.; steam ht.; nr. Cook County hospital, 1 blk. from "L", 8 minutes to loop; $70. Phone Seeley 0390.

TO RENT—6 LARGE RMS., PORCH, YARD, side drive, garage. J. A. Croke. 139 N. Mayfield-av. Mansfield 6398.

TO RENT—5 ROOM FURN. FLAT; MODern; good trans.; reasonable terms; adults. 4251 Gladys-av., 2nd fl. Van Buren 0567.

TO RENT—2 RM. FURN. APT.; SUBLEASE for 2 months; elec. refrig. L, bus, N. W. R. R. transp. 114 N. Parkside. Esteb. 1360.

TO RENT—NEWLY FURNISHED 2 ROOM kit. apt., opp. park; very light; wall bed. 3443 W. Madison-st. See janitor.

TO RENT—4 RM. FURN. FLAT; ADULTS; $10 wk. 1053 N. Ridgeway. Belmont 3551.

TO RENT—SUNNY 6 RM. FLT., FURN. OR unfur.; reas.; gd. trans. 719 S. California.

TO RENT—1743-45 WARREN-BLVD., 1-2 room kit. apts.; mod. rentals; all trans.

TO RENT—4 RMS., SUN P., IN-A-DOR bdrm., frig.; suit. 4-6; bus. L. 4674 W. End.

**TO RENT—STORES—CENTRAL.**

TO RENT—N. W. COR. RANDOLPH AND Wells [opp. loop and No. Shore], cor. double or single store adj.; stm. ht.; fine retail location; reasonable. See Robt. F. Shanklin Co., 111 W. Washington.

TO RENT—166 N. CLINTON-ST., STORE and court office, store 18 ft. by 68 ft.; office 26 ft. by 50 ft.; immediate possession. Mehring & Hanson Co., 162-166 N. Clinton-st. Franklin 7760.

**TO RENT—STORES—SOUTH.**

TO RENT—735 E. 63D-ST. [IN BLK. COR. Cottage Grove], fine retail location; yard in rear if desired; reduced rent; floor above suitable for dancing academy; reasonable. See ROBERT F. SHANKLIN CO., 111 W. Washington-st.

**WONDERFUL LOCATION.** Next lge. theater, lge. chain stores; very good shoes, lingerie, millinery, hardware, music, jewelry. 7628 Cottage Grove-av.

TO RENT—SUIT. FOR DRUGS, GROCERY, market, tailor, or barber, adj. 115th-st. sub. sta. R. I. R.R. 1952 W. 115th. Hem. 6375.

TO RENT—2 MOD. STORES 12X60 AT 8339 Stony Island, reas. South Sh. 8908.

**TO RENT—STORES—SOUTHWEST.**

TO RENT—3010 W. 63D-ST., 25X60 AND basement; reasonable.

**TO RENT—STORES—NORTH.**

TO RENT—BEST LOCATIONS: 1141 Berwyn, 1418 Wilson, 3124 N. Clark, 1445 N. Clark, 4706 Kenmore, 3533 Sheridan, 4603 N. Clark, 1963 Wilson, 3935 Broadway, 1444 Wilson, 1145 Bryn Mawr, 5551 Broadway, 4103 Broadway, 501 N. State. Reduced rents and spec. inducements. J. B. WALLER, Lake View 6480.

**Sheridan-rd. and Galt-av.** S. E. cor. stores in new 10 story apt. bldg. Wonderful loc. for drug store, cafe, meat mkt., etc. See Mr. Ley on premises or phone J. W. Dunklau, Longbeach 4515.

**4632 BROADWAY.** Between Wilson and Lawrence; finest location in city. JOHN C. BOWERS & CO., 4642 Broadway. Longbeach 8833.

**LARGE STORE,** suit grocery, meat market; wonderful opp. for live wire; next A1 bakery; rent reas. 6332 N. California. Sheldrake 0292.

**STORES—JUST COMPLETED.** Suit. for grocery, meat mkt., offices, dress shop, any auto line. Rent reas. Sheffield and Clark. Inq. gas station. Buck. 4137.

TO RENT—LARGE STORE IN 7 STORY bldg., Morse-av., near L sta., fine neighborhood; reasonable rent; suitable for any line, especially barber, hardware, millinery, etc. Apply 1505 Morse-av.

**916 DIVERSEY-PKWY.** Store 50x124, suit. auto sales and accessories or any business. Grace. 1440.

**N. W. Cor. State and Elm.** Desirable stores for food shop, delicatessen, tailor, beauty shop or other business.

TO RENT—STORE NEAR CLARK-BROADway corner; also large adjoining rear annex of 2,000 square feet. 645 Diversey-pkwy. LETSCHE. Sheldrake 3861.

TO RENT—HALF BSMT. IN BLVD. APT. bldg.; suit. small store and liv. rm.; htd.; $50. E. Gehm & Son. 524 Diversey-pkwy.

TO RENT — COUNTER STORE, HEATED; drug store fixtures; good loc.; reas. rent. 1501 Cleveland-av. Inquire 2d flr.

TO RENT—STORE FOR BARBER SHOP; 3 living rooms in rear; reas. rent; good loc. 450 Menomonee-st. Inquire 2d fl.

**TO RENT—STORES—NORTHWEST.**

**LIVE MERCHANTS** Can obtain real money making location in new bldg. at unusual low rental; fast growing district, with large trade; now available for drug store, barber, dry goods, millinery, butcher, fruit store, radio, hardware, etc. Schorsch, 6059 Irving Pk. Pal. 7170.

TO RENT—MODERN STORE, HEART OF Milwaukee-av. shopping and business district; excellent opportunity. Dearborn 6965.

**TO RENT—STORES—WEST.**

TO RENT—325½ S. CRAWFORD-AV. [NEXT cor.], large; stm. ht.; fine retail location; $100. 405½ S. Crawford-av., stm. ht., $70. See Jan. or Robt. F. Shanklin Co., 111 W. Washington-st.

TO RENT—TRANSFER CORNER, 1803 W. Van Buren, nr. Ogden-av., 25x80; stm. ht. Reas. rent; imm. possession. Briar. 4260.

TO RENT—STORE, 3068 5TH-AV., $35. Corner store, 2901 Madison, $125. Corner store, 438 S. Kedzie, $75.

TO RENT—STORE, HARR., IRVING, N. E. cor., suitable any line business; 20x60; low rent. See janitor, or call Central 1543.

TO RENT—STORE WITH FLAT. VERY reas. 1848 Roosevelt-rd. Berwyn 768R.

TO RENT—IDEAL SPOT; COMB. DELIC. and home bakery; $55. Aust. 0288.

**TO RENT—STORES—SUBURBAN.**

TO RENT—FULLY EQUIPPED FLOUR AND feed mill, corner York and Spring-rds., adjoining creek and north limits Hinsdale; excellent location for road house or filling station; reasonable rent. Apply H. W. Reiher, Franklin 5800.

TO RENT—CORNER STORE, 7524 W. RANdolph-st., Forest Park, Ill. Rented as drug store 8 years. Ph. Nevada 9420.

**TO RENT—STORES—MISCELLAN'US.**

**$25 A MONTH AND UP.** Stores and manufacturing space; good locations. See owner. BRAND & CO., 28 S. Wells-st., 2d floor.

**TO RENT—OFFICES AND SHOPS.**

Central.

**MALLERS BUILDING.** S. E. CORNER MADISON AND WABASH. OFFICE UNITS OF 300 FT. AND UP. 2 PRI. OFFICES AND RECEPTION RM. AS LOW AS $80 MONTH AND UP. APPLY AT OFFICE IN BUILDING. ROOM 1216. CENTRAL 5473.

**HARTFORD BUILDING.** S. W. COR. DEARBORN AND MADISON. Recently remodeled. First class service. Desirable suite; also fine, light, private office with large reception room. Possession now. Reasonable rent. Center of loop. OFFICE ROOM 402. CENTRAL 6637.

**DESK SPACE.** Also desirable furnished private offices very reasonable. Excellent location. 1918 at 203 N. Wabash-av.

TO RENT—OWNER WILL SACRIFICE LG. term lease; best second floor space on State-st. corner; beautiful bldg.; big. adv. value; 6,000 sq. ft.; may divide. ALEX FRIEND & CO., INC. [Stromberg]. 29 S. La Salle-st.

**PEOPLES GAS BUILDING.** Furnished suite, Room 1336, reception and 2 private offices; will include furniture in transfer of short term lease. APPLY OFFICE OF BUILDING.

TO RENT—LAKE SHORE AND OHIO BLDG. Excep. attractive office space, fine light and service; 500 to 5,000 sq. ft.; low rent. EDWIN J. BOWES JR. & CO., 111 W. Monroe-st. Randolph 3273.

TO RENT—160 N. WELLS [OPP. LOOP], single, double or en suite, suitable for advertising, retail or wholesale merchandising, offices, etc.; low rent. See janitor or Robt. F. Shanklin Co., 111 W. Washington.

TO RENT—AVAILABLE, CARPETED REception room and office; completely furnished, including safe; reasonable. Insurance Stamp Co. of America, Wrigley Bldg. Superior 9153.

**$40 PER MONTH.** Choice office, corner bldg; A1 service. 184 W. Washington-st., cor. Wells. Phone Randolph 0334.

TO RENT—CHICAGO-CLARK BLDG. Modern offices; near North Side; $25 mo. up. Parking facilities. JOHN R. MAGILL & CO., 35 N. Dearborn-st. Central 7900.

TO RENT—SUBLEASE; BARGAIN; 4 OR 5 private offices in suite with fine reception room, or one single office directly front elevators; sixth floor Straus Building, 310 S. Michigan. Phone Franklin 6983.

**Private Offices, $20 Mo.** Furnished desk space, $10 mo. Telephone service included. 14 W. Lake-st., 4th flr.

TO RENT—51 NEWLY FURN. OFFICES and desk space; no lease; no pay roll; secretarial service. Phone Wirt, Cen. 1689. Business Expansion Service, 205 W. Wacker.

TO RENT—OFFICE AND DESK SPACE IN beautifully equipped office. Room 999, 222 W. Adams-st.

TO RENT—LOOP OFFICES. JUDSON F. STONE, AGENT. Dearborn 1776. 30 N. La Salle-st.

TO RENT—DESIRABLE DESK SPACE, 1513 TRIBUNE TOWER. ALL FACILITIES. SAME AS OWN OFFICE.

TO RENT—PRIVATE OFFICE; ALSO DESK space furn.; very reas. All conveniences. Rm. 750, 440 S. Dearborn.

TO RENT—FURN. DESK SPACE, $7-$15; mail address, $5. R. 1114, 127 N. Dearborn.

TO RENT—PRIV. DESK SPACE, MAIL, phone serv.; reas. 410 N. Michigan, R. 238.

TO RENT—2 CONNECTING OFFICES IN Straus Bldg. Phone Harrison 2820.

TO RENT—OFF. HDQ., MAIL, PH. SERV. $5; pri. off. desk sp.; new bldg. Har. 8474.

Outlying.

TO RENT—CHOICE OFFICE LOCATIONS.

| | |
|---|---|
| 1145 Bryn Mawr | $35 |
| 3122 N. Clark; steam | $50 |
| 3933 Broadway, near Sheridan | $20-$50 |
| 4600 N. Clark, 2 rooms | $25 |
| 3934 Sheridan-rd., 4 room apt. | $62.50 |

J. B. WALLER. LAKE VIEW 6480.

TO RENT—LARGE, AIRY OFFICE IN SUITE with dentist; busy corner; rent reasonable. Dr. Leavitt. 3211 W. Madison.

**TO RENT—FLOORS AND LOFTS.**

**LEES BUILDING** 19 S. WELLS-ST. Loft space in units of 400 to 1,269 sq. ft.; rentals from $40 to $140 mo.; excellent passenger and freight elevator service; shipping platform.

**GREAT LAKES BLDG.** 180 N. Wacker-dr. at Lake-st.; 400 sq. ft. and 734 sq. ft. and other units up to 9,000 sq. ft.; heat and hot water; sprinklered.

**NEAR SOUTH SIDE** 1,547 sq. ft. and 6,420 sq. ft. loft space; also store, 3,150 sq. ft.; at 2005-2021 S. Michigan-av.; light, heat; suitable for automobile accessories, assembling, or light manufacturing.

Also 56,400 sq. ft., or in floor units of 15,806 sq. ft. or smaller units; sprinklered; light, heat; on tracks with remodeled ramps; at 2237 S. La Salle-st.

UNIVERSITY OF CHICAGO, 189 W. Madison-st. Franklin 1034.

## 21 S. Wabash
4th and 5th floors, 40x171 ft. each—sprinkled. Excel. for large concern desiring loop location. Frgt. and pass. elevators. Low rent. BROWNLEE REALTY CO., 30 N. Dearborn-st. Tel. Cent. 1317.

TO RENT—SMALL SPACES—SML. SPACES N. W. COR. LAKE AND JEFFERSON-STS. Mfg. agts. and light mfrs., take notice. 21x100, 23x50, 21x40; all very light. Any REASONABLE rent. POSSESSION NOW. HENRY A. KNOTT, 112 W. Adams-st. Phone Rand. 2321.

TO RENT—162-166 N. CLINTON-ST., 11,600 sq. ft., steam heat, freight and passenger elevators in units of 3,400 sq. ft. on 2d and 3d floors each and 4,800 sq. ft. basement space. Mehring & Hanson Co., 162-166 N. Clinton-st. Franklin 7760.

**830 N. WELLS-ST.** 2,345 square ft., 1st floor; sprinkled. 3,000 square ft., 5th floor; sprinkled. See engineer or phone Humboldt 2243.

**3,200 SQ. FT.** Heart of loop; divide to suit; reduced rent. See owner. Brand & Co., 28 S. Wells-st.

TO RENT—7TH FLOOR, 75X85, 327 W. Adams-st. ROBERT WHITE & CO., 160 N. La Salle-st.

TO RENT—GROUND FLOOR, 2308 HARRIson, 50x120. E. J. Batten, 155 N. Clark.

**TO RENT—MFG. PROPERTY.**

TO RENT—MANUFACTURING SPACE IN brand new bldgs., 10,000 and 15,000 sq. ft. units available quick; will erect any size bldg. to suit; unequaled shipping facilities. COOK LUMBER TERMINAL CO., at Pershing-rd. and Central Park-av., or your own broker.

TO RENT—2 STY. REAR BRK. BLDGS., over 5,000 sq. ft.; heavy reinforced concrete floor; stm. ht.; ex. trans. Rent very reas. Owner on premises. MRS. SUSAN MERKLE, 915 Diversey-pkwy.

**5,000 SQ. FT. ON TRACK.** Ground floor, manufacturing or storage space, steam heat. Colonial Fireplace Co., 4611 W. Roosevelt-rd. Lawndale 0140.

TO RENT — SPACE 50X25 FT.; CAN BE used for manufacturing purpose; steam heat. 4334 Division. Belmont 6473.

TO RENT—9,000 SQ. FT. FOR LIGHT MANufacturing; will divide; corner building; very cheap. Independence 0800.

TO RENT—10,000 TO 15,000 FT. IN CONcrete bldg.; light 4 sides; sw. track; close in; North. Randolph 2311.

TO RENT—ONLY 15c FT., 75,000 SQ. FT. daylight, sprinkled. Franklin 4361.

**TO RENT—MFG. PROPERTY.**

**27,000 SQ. FT.** OF CHOICE MANUFACTURING PROPERTY TO LEASE. One story trussed roof building, less than 3 years old. Exceptionally light and clean. Sprinkled. Ideal for light manufacturing or garage or distribution depot. Located at 4650 Fulton-st., 1 block from elevated. High class property available immediately. Houdaille-Hershey Corp., 25TH FLOOR PALMOLIVE BLDG. WHITEHALL 6770.

**NEAR SOUTH SIDE.** 2237 S. La Salle, 56,400 sq. ft., or in floor units of 15,806 sq. ft. or smaller units; sprinkled, light, heat; on track with remodeled ramps. THE UNIVERSITY OF CHICAGO, 189 W. Madison-st. Franklin 1034.

TO RENT—4,000 SQ. FT., N. W. SIDE; track, high clg., good light, low rent. CHANDLER & MONTAGUE. Rand. 1828.

**TO RENT—BUILDINGS.**

TO RENT—WILL LEASE OR REMODEL building [24 rooms] on Austin-blvd., in Oak Park, for hotel purposes. Transportation center. GEO. R. HEMINGWAY ORG., INC., 121 Marion-st. Euclid 3400—Austin 1746.

TO RENT—CLOSE IN NO. SIDE NEW MILL spkld. bldg., cont. 4,500 sq. ft., daylt. 4 sds; im. pos.; cheap rent. Lg lse. Rand 2311.

TO RENT—OR SALE—CONCRETE BLDG.; 75,000 ft. Belt switch; fine light; attractive terms. WM. KAPLAN. State 6137.

**TO RENT—HALLS.**

TO RENT—LAKE SHORE HALL, S. E. CORner Broadway and Belmont. Equipped for lodges and parties. Grace. 5097—Well. 5101.

**TO RENT—FARMS.**

TO RENT—145 AC. 1 MILE FROM WOODstock on Highway 19; good for stand; $7 per a. WALLNER. 4132 Barry. Pal. 5340.

**TO RENT—MISCELLANEOUS.**

TO RENT—GAS STATION. 457 N. DAMENav., near Grand; everything furnished; good plan for business. Call at station.

**OFFICE FURNITURE, FILES, SAFES.**

## New Steel Files
25% TO 50% DISCOUNT.

WE BOUGHT A LARGE CHICAGO WAREHOUSE STOCK OF A PROMINENT FILE MANUFACTURER OF ABOUT 250 FILING CABINETS, ASSORTED FINISHES AND VARIOUS COMBINATIONS WHICH WILL BE SOLD AT 25% TO 50% DISCOUNT WHILE THEY LAST. AN UNUSUAL OPPORTUNITY TO TAKE ADVANTAGE. 50 GOOD USED DESKS, CHAIRS AND TABLES TO MATCH, SAFES, ETC.

Central Office Furniture Co., 427 S. Wabash-av. 133 W. Lake-st.

50 USED DESKS IN GOOD CONDITION. 100 used chairs; tables, etc. 100 new and used steel desks, files in every combination; 25% to 50% discount. Central Office Furniture Co., 427 S. WABASH-AV. 133 W. LAKE-ST.

**QUITTING BUSINESS.** Office furniture and equipment, typewriters, desks, and chairs of complete office for sale cheap for cash. BERHOLD CHAIR CO. 1025 W. Erie-st.

SPECIAL BARGAINS—USED METAL 60 IN. tables and desks, mah. finish, lino. tops; variety of files; 14 ft. solid mahog. bench; 6 ft. depositor's bank desk; everything in office furniture. Lome's, 408 S. Dearborn.

DESKS, CHAIRS, FILES, SAFES— **CHICAGO SAFE MDSE. CO.,** 172 N. La Salle-st. Central 2267.

COMPLETE OFFICE OUTFITTERS— SPAK & NATOVICH. RELIABLE. 532 S. DEARBORN. 40 S. WELLS. WEBSTER 7481-2. DEAR. 3375.

SINGLE STENOGRAPHER DESKS, $16.50; revolving chairs, $5, and other similar bargains in new and used office furniture. S. & P., 119 N. Wells.

USED FLAT TOP DESKS, $12 UP. NEW 4 dr. steel files, $16, Sw. chrs., $5; str. chrs., $2. Other bargains. LAVINE BROS., 426 S. DEARBORN. Harrison 6658.

LARGE ASSORTMENT OF USED OFFICE equipment, all descriptions; mahogany, walnut, oak. Must be closed out regardless of value. GALLAGHER, 27 S. Franklin.

DIRECTORS' TABLE AND CHAIRS, SAFES, files, glass top desks and chairs. Spitzer's, 173 W. Lake-st.

NEW 4 DR. STEEL FILES, $18; DESKS, $10 up; sw. chrs., $5; st. chrs., $2. Other barg. Economy, 189 N. Dearborn. Dear. 6750.

OFFICE EQIPT.; LGE. ASSORT. DESKS, chairs, filing cabinets, used carpets. North Side Desk Co., 616 N. Clark. Sup. 2088.

4 DRAWERS, STEEL FILE; NEW $17; office furn. at lowest prices. Julius Bender, 901 W. Madison-st.

OFFICE FURNITURE AND SAFES— Largest stocks at dependable prices. SABATH DESK CO., 172 W. LAKE-ST.

**STORE FIXTURES.**

**BAKERY FIXTURES.** Must sell; 10 wall cases, 10 floor cases and counters; little used only. At your own price; long terms. CHAS. BENDER CO., 608-616 N. Wells-st.

STORE FIXTURES—AT LOWEST PRICES in town. We need room. Give us an offer. Pay monthly. Chas. Bender Co., 608-616 N. Wells-st. Superior 2361.

**PARTITIONS, RAILINGS,** cabinet work. Mfrs. of high grade fixtures. HUETHER & CO., 4511 Grand. Alb. 4210.

USED CASH REGISTERS—GUARANTEED. EASY TERMS. 117 W. LAKE-ST. A. J. THOMAS CASH REGISTER CO.

BEAUTY SHOP AND BARBERS' FIXTURES —New and used; easy payments. PAIDAR CO., 1120 N. Wells-st. Ph. Diversey 0200.

BUTCHER OUTFIT — 8X10 COOLER, REfrig., display counter, blocks, scales, etc.; good condition. Terms. 1708 S. State-st.

**INSTRUCTION.**

PRIVATE INSTRUCTION—KINDERGARTEN to 6th grade; special attention given slow pupils in 3d, 4th, 5th grades; excellent teacher. Phone South Shore 4364.

REAL JAZZ IN 20 LESSONS — ALL INstruments. Christensen Schools, 25 E. Jackson, 953 Belmont, 718 W. 63d, 3943 Madison, 2204 S. Crawford, 2602 Milwaukee.

SPANISH-FRENCH; 1ST LESSON FREE; NATIVE INSTRUCTORS. Garcia School of Languages, 160 N. La Salle. State 4983.

THE BERLITZ SCHOOL OF LANGUAGES— French, Spanish, Italian, German, English. Free Bulletin. 56 S. Congress. Har. 0427.

A. B. C. SHORTHAND-TYPING, 30 DAYS. Ind. Inst. day, even. Dickinson Sec. School, Capitol Bldg., 159 N. State. r. 1408.

BOOKKPG.—6 WEEK CSE., EVES. $30; INdiv. instruct., also longer cses., days, eves. M. M. Voss, 431 S. Wabash; Har. 1665.

LEARN AUTO DRIVING—LICENSE GUAR. Borgeson Auto School, 3763 N. Clark-st.

**BUILDING MATERIALS.**

ALL KINDS OF BARGAINS IN NEW AND slightly damaged millwork; open sash, 15c up; windows, 30c up; glazed sash, 40c up; doors, $1 up; new porch sash, $1.40; roofing, $1.25 per roll; 6 inch base, $4.50 per hund. ft.; garage doors; combination doors; china cabinets, medicine cabinets, breakfast sets, storm sash, storm doors, weatherstrips, hardware and paints. **CHICAGO MILLMEN'S CLEARING HOUSE,** 2431-33 Irving Park-blvd. Open Thurs. and Sat. eves. till 9.

8X2 RED OAK FLOORING, 6C. PLASTER bd., nails, and filler free. Seeley 1200.

**AUCTION SALES.**

WILLIAMS, BARKER & SEVERN CO. 423 S. Wabash-av. General Auctioneers. Furniture, Carpets, General Household Goods. Telephone Harrison 3777.

ALBERT J. MENDELSSOHN & CO. Chicago's Leading Auctioneers. 606 S. Wabash-av. Ph. Harrison 3151.

**AEROPLANES.**

OX5 WACO 10 BIPLANE WITH BLOX-HAM safety stick; 150 hours; perfect condition; best offer taken. A. Vorban, 505 Superior-st., Oak Park.

**PATENTS—PATENT ATTORNEYS.**

PATENTS, TRADEMARKS, COPYRIGHTS— MILO B. STEVENS & CO. 53 W. Jackson-blvd. Estab. 1864. Main office, Washington.

**DETECTIVE AGENCIES.**

MISS CORA M. STRAYER'S PRIVATE DET. Agy. 5834 Wentworth. Normal 2263.

**ELECTRIC FIXTURES.**

ALPINE SUN LAMP; A BARGAIN. Call Edgewater 6034.

**STOVES.**

HEATER AND GARBAGE BURNER. VERY cheap. 2738 Sheffield-av. Wellington 5098.

**PRINTING, ENGRAVING, BINDING.**

1,000 LETTERHEADS, CARDS, ENVEL. $3; quick serv. Hick & Co., 127 N. Wells.

**PLUMBING, HEATING, & FIXTURES.**

HEATING STOVE, ALMOST NEW, $30. 2639 Emmet-st., 2d fl. Belmont 3534.

**REAL ESTATE FOR SALE.**

**CENTRAL.**

FOR SALE—BUSINESS AND APT. PROP. for sale. Select sites in the path of progress. CORCORAN, 800 N. Clark. Superior 2751.

FOR SALE—BLDG. SUITABLE FOR BUS. or long lease if desired. 229 E. Superior, near Michigan. Zuttenfield, Del. 5341.

FOR SALE—WELLS, S. OF CHICAGO-AV. 3 one sty. stores; tenants heat; for ground value. Prussing & Co., 160 N. La Salle-st.

**APARTMENTS—SOUTH SIDE.**

**$2,000 DOWN,** Balance mthly. 6335 Sangamon-st. 3 stories and basement; brick-stone front, 6-6-6 rms., 3 apt. bldg.; oak trim, electric lights, porcelain baths, cement basement; large 2 car brick garage; lot 25x125 feet to paved and paid alley; lowest sacrifice value in Chicago at price of $12,500; near new $4,000,000 Wieboldt department store. McCLUN, 217 W. 63d-st. Wentworth 1844-47.

**SOUTH SHORE 3 APT.** Owner must dispose of brand new building 6 rooms, 2 tile baths, G. E. refrig., ventilators, canvas walls, metal weather strips, etc. 5 minutes' walk to I. C. electric. Will consider trade. Regent 2123.

FOR SALE—2 FLAT BRICK, 7544 RHODES-av.; 6-6 rms.; cottage in rear; furn. heat; annual rent $1,380; fine cond.; price red. from $13,500 to $10,000 for quick sale; small cash pay. down, bal. to suit purchaser. WM. KIRK, owner, 7745 Essex. Sag. 8370.

**SIX FLAT** New building, 4 and 5 rooms; near I. C. depot; builder will accept $6,000 cash or bungalow or 2 flat for equity. Phone Mr. McCarthy, Dorchester 8800.

FOR SALE—2 FLT. BRK., 11163 VERNON-av., 5-6 rms.; gar.; lot 37½x125; h. w. ht.; pr. reduced from $17,000 to $13,500; small paym. down, bal. to suit. WM. KIRK, owner, 7745 Essex. Saginaw 8370.

FOR SALE—BEAUTIFUL BRAND NEW 6 flat building, 6 rooms, 2 complete baths, 6 car garage; on 60x162 ft. lot. 8515-8517 Prairie-av. By owner.

**9151-53 S. LOOMIS-ST.** New 6 apt.; all latest impr. Pr. $38,000; cash $5,000; owner on prem. 2-4. Bev. 2355.

FOR SALE — HYDE PARK COR. 12 APT., sun p., 5-7 rms., 2 baths; nr. Hyde Park-blvd., bus, I. C.; 100% rld.; terms. Axelson, Dor. 7801.

FOR SALE—LOOK SO. SHORE 2 APT.; 7351 Luella-av.; lot 33 1-3x125; sunshine every room; 28 ft. liv. room; slpg. pch.; 2 car gar.; price $18,500. E. Z. terms.

FOR SALE—SOUTH SIDE 2 APT., 5 AND 6 rms., oil burner; h. w. ht.; lot 33x125. Price $15,500. Owner must sell; consider small trade. Mrs. Gurnsey. South Shore 2314.

FOR SALE—9534-40 S. BISHOP, NEW 2 fl. 6-6; $1,500 cash, E-Z tms. Bev. 8190.

**APARTMENTS—S. W. SIDE.**

**7318 MAPLEWOOD-AV.** Mod. 2 flat brick; 2 car garage; 5-5 r.; steam ht.; good income; all rented. Call Owner, Vincennes 4486.

FOR SALE—$2,500 EQUITY IN TWO FLAT for $1,000; all trans.; bus. change forces me to leave city. Address E P 151, Tribune.

FOR SALE—TRADE—$25,000 EQUITY 16 apt. bldg. Address S S 296, Tribune.

**APARTMENTS—NORTH SIDE.**

**ARCADIA TERRACE.** New high grade 2 apt., 6-6 and breakfast room. Tile bath and kitch.; elec. refrig.; beautiful decorations. 5933 N. Artesian-av.

**SACRIFICE** furnished apt. bldg. All rented. Income $25,000. Price $100,000. CARLSON, Graceland 3476. 3266 N. Clark.

FOR SALE—MY MODERN 6 APT.—2-5S, 4-6 rms.; near Granville L sta.; mortgage $25,000. Trade for 2 apt. and cash. Call Longbeach 2822.

FOR SALE—SAC. BRK. 3 APT., 5 RMS., sun par.; steam ht.; 2 car gar.; 1 mtge. Trade for anything small. Shel. 0100.

FOR SALE—NEW 6 FLAT, DEVON-WESTern section; will sacrifice, $38,000; will trade. Sheldrake 8602.

**APARTMENTS—N. W. SIDE.**

FOR SALE—MUST SACRIFICE MY EQUITY $4,500 for $2,800; 2 story brick, 5-6 rm., cl. pchs.; all imp. in and paid; 2 sep. htg. pl. Call after 6 p. m., Albany 3830.

FOR SALE—NEW HIGH GRADE 2 FLATS; large, light, airy rooms; 6-6; porch; very latest; price reas. 5328 Drummond-pl., between Fullerton and Diversey. Irving 8607.

FOR SALE—BY OWNER; 2 FLAT BRICK, 5 and 6; st. ht.; 3 car gar.; must sacrifice immed. 4906 School-st. Pensacola 4240.

**APARTMENTS—WEST SIDE.**

FOR SALE—THREE STORY BRICK BLDG., 3-5 and 2-4 rms.; also business place; garage for 2 autos rented; 3 car lines within 1 block. For quick sale $13,500. Write A. S. 1345 S. 49th-av., Cicero, Ill.

FOR SALE—2 FLAT BRICK, 5-6 RMS.; gar., h. w. ht.; lvg. city; take $2,500 loss; nr. Independence-Roosevelt. Ked. 0027.

**BUSINESS PROPERTY—SOUTH.**

**ATTENTION!** Modern 80 room hotel, newly decorated and furnished. 1 block all trans. $150,000; 1-3 cash, easy terms. Address J L 103, Tribune.

**BUSINESS PROPERTY—N. W.**

FOR SALE—FINE BUS. COR., INCLUDING a fine hardware and paint bus.; must sell on account of sickness; price $28,500; will trade for a bung. or 2 flat bldg. on the N. W. Side. This is a bargain. Address M O 211, Tribune.

**BUSINESS PROPERTY—WEST SIDE.**

FOR SALE—SACRIFICE EQUITY FOR $15,000 cash in 4 stores on W. Roosevelt-rd. Ernest Cook, Stony Isl. Bank Bldg.

**HOUSES—SOUTH SIDE.**

**BUILDERS' FINE HOME.** Lg. 5 rm. brk. bung. A real home complete; nothing like it elsewhere; porcelain stove; Frigidaire; din. rm. canvas. Cannot describe here. Beau. grounds, hedges. 45x125 ft., s. d.; nr. car, I. C. Reduced to $10,600; $1,000 down. Owner must leave city on acct. health. 549 E. 87th-pl. Chester 0068.

**BEAUTIFUL 7 ROOM RESID.** 8100 Luella-av., South Shore district; canvased, tile kitchen and bath, extra lavatory; all pressed brick; gas heat incinerator; 4 car heated garage; price $21,500; consider trade. Owner, Regent 2483.

**Leaving City—Must Sacrifice** bungalow, 8 large rooms, 2 baths, refrigeration, gas or coal heat. 7930 Oglesby. Saginaw 0628.

**SOUTH SHORE.** Beautiful new 6 room bungalow with 2 car brick garage; California plaster, arched ceilings, colored tile. Triangle 8358.

**NEW MODEL HOMES.** 6 rms., b. nook; h. w. h.; many new features; R. I. transp.; ready Oct. 15. 8923-27 Aberdeen.

**6 Rm. Brk. Bung.—Lot 30x160** Glazed porch; oil ht.; 3 car brick garage; bargain; easy terms. 7806 South Park-av.

FOR SALE—MODERN 6 ROOM BUNGALOW, near 87th and Ashland; R. I. transportation; small down payment, easy terms. Prospect 5650.

FOR SALE—ONLY 1 LEFT, 4 SOLD; 6 RM. octagon, hot water, tile kitchen and bath, insulated; builder will show, 3 to 5, Sat. and Sun. 9032 May-st., near 91st.

FOR SALE—5 ROOM BRICK BUNGALOW, 11530 Hale-av., $300 cash, balance small monthly payments. 11530 Hale. Beverly 7182.

FOR SALE—5549 WOODLAWN-AV., 9 RMS., 1 garage, gas heat; lot 40x175; bargain; terms. J. ALTON LAUREN & CO., 139 N. Clark-st. Randolph 2068.

FOR SALE—HOUSE, 7 ROOMS AND SUN parlor; mahogany and oak woodwork, oak floors; hot water heat; tile bath; near U. of C. 5521 Woodlawn-av.

FOR SALE—SAC. BEAUTIFUL 5 RM. BUNgalow. 125x50 ft. Longwood-drive, cor. R. I. surf.; $8,900. Call Beverly 8101.

FOR SALE—BY OWNER, MOD. BUNG., 6 rms., I. C. trans. Address H E 547, Tribune.

FOR SALE—MODERN 6 RM. BUNGALOW, South Shore. Owner must sell. Reg. 3000.

FOR SALE—5 RM. BUNG., ULTRA MOD.; barg. 8608 Calumet-av. Stewart 4272.

**HOUSES—SOUTHWEST SIDE.**

**NO MONEY DOWN.** 5 rm. bungalows, $60 a mo. Salver, 4358 S. St. Louis. Virg. 0420.

**HOUSES—NORTH SIDE.**

FOR SALE—242 BEETHOVEN-PL. BUILDing damaged by fire; only $2,500. Wm. Hardt & Co., 820 W. North-av.

**HOUSES—NORTHWEST SIDE.**

**BARGAIN—$1,500 DOWN** buys beaut. 9 rm. resid., 2 tile baths, 3 glass porches, 2 car gar., 45 ft. lot. Bri. 3875.

FOR SALE—3 RM. COTTAGE ON LARGE lot; near Belmont-av. Sell for $1,900. $200 cash. Balance to suit you. Address J D 51, Tribune.

**4 ROOM HOUSE,** bath; 1 car garage; $2,300; $200 cash, $25 per mo. Address E D 561, Tribune.

FOR SALE—4 RM. COTTAGE IN BEAUTIful location, Northwest Side. City trans. Bargain at $2,400. $150 cash. $20 month. Address H O 202, Tribune.

FOR SALE—MUST SELL NEW 5 ROOM brick bungalow, $8,900; cash $1,000; excellent location. 5319 Foster-av. Ave. 2528.

FOR SALE—5 ROOM FRAME BUNGALOW; furnace heat; good transp.; garage. 2235 N. Nordica-av.

FOR SALE—7 RM. RES., 3729 N. LOWELL-av.; furn. heat, 2 car gar., 36 ft. lot. See owner for particulars. Pens. 0276.

FOR SALE—$4,950; $300 CASH; WONDERful 5 rm. home, tile bath, built-in features. Key at 3960 N. Narragansett.

FOR SALE — COZY 4 ROOM COTTAGE, bath, near school and park; $2,400; $35 mo. includ. int. Address J H 403, Tribune.

FOR SALE — $9,000 FOR $7,250; NEW beaut. Spanish 5 r. br. bung.; $200 cash, $45 per month. Key at 6537 Irving Park.

FOR SALE — $50 CASH, $35 MONTH; 4 rooms; $3,250. Owner, 7151 W. Grand-av.

**REAL ESTATE FOR SALE.**

**HOUSES—NORTHWEST SIDE.**

**$8,250—$500 CASH!** New 5 rm. brk. bung.; tile bath, shower, linen closet, electric fireplace, fruit cellar and laundry; large attic with heat for 2 full size rooms; alley pvd. and pd.; only 2 blks. from Lawrence-av. car line. Owner on premises Sunday. 4562 N. McVickers-av., or ph. own., Ave. 0471.

**Brick Income Bungalows.** 5 rm. flat, 1st floor; 4 rm. flat, 2d floor; st. paved, pd.; $500 cash, bal. easy paymts. See bldgs. at 4420 N. Mango-av. and 5713 Pensacola-av., near Central and Montrose-avs., or phone Owner, Pensacola 0707.

**FORECLOSURE.** New 5 room brick bung.; ht. wtr. ht.; near school, church, trans.; paved street; will be sold below cost. Call between 2 and 6 p. m. at 5214 Foster-av.

**6 Room Frame Bungalow.** Strictly modern; h. w. heat; glazed heated pch.; 2 car gar. Must sac. at once. Terms to suit. Will take N. W. clear vacant as down payment and cash. Sunnyside 0808.

**SPECIAL BARGAIN.** I have a 4 rm. cottage I can sell for $25 per mo., $175 cash. Price $1,875. Write for appointment as my time is limited. Address E D 560, Tribune.

**LOOK!—STILL TIME** to see this New ULTRA MODERN 6 rm. Brk. Bungalow on lot 35x125. SIDE DRIVE. All Conveniences. Schools. Churches. 6139 W. Fletcher. Call Berkshire 0442-3589 NOW.

FOR SALE—10 RM. IRVING PK. HOME, nr. stm. and surf. trans.; Vol. 2 Dist.; new plumb. and fixt., h. w. ht.; oil burner; 2 car gar.; easily made into 2 flat; lot 50x128 is worth price; $12,000. RALPH H. BEESLEY, 4219 Irving Pk.-blvd.

FOR SALE—COZY COTTAGE IN BEAUTIful location with good trans., in city. Large lot. Schools, stores, churches. $1,950. $200 down, $20 month. Address S S 198, Tribune.

**BEST BUY IN TOWN.** Modern and up to the minute. Octg. frt. brk., extra large rooms, street paved; price $9,750. Cash $1,500. 5806 Giddings-st.

FOR SALE—$500 CASH BUYS NEW, LOW oct. brick bung., h. w. vac. ht., metal refrig., garage, 168 ft. lot, pv. alley, 3100 N. Neva. B. Cemaglio, 7025 W. Grand. Merr. 5570.

**$100 DOWN,** PAYMENTS LIKE RENT. 5 ROOM BRICK BUNGALOW. SERBIN & HILDEBRAND, 5952 Roscoe.

**HOUSES—WEST SIDE.**

FOR SALE—10 RM. BRICK COR. BUNGAlow; can be divided in 2 flats; 2 car gar.; stm. ht.; fancy brk., tile roof; 2 blks. business section and Douglas Pk. L; nr. schools. Will accept lot as part payment. Call Cicero 5130.

FOR SALE—MUST SELL IMMED. BEAUT. 6 rm. cottage with water heat, brick, lge. slp. porch, gd. trans. center. 4044 W. Cullerton-st., Chicago. Call Cicero 2737 before 6 p. m. except Sun. Call Cicero 3835-R.

FOR SALE—NICE NEW BRICK COTTAGE, 5 rooms and bath; 15 minutes to loop; will take old rundown property or vacant in payment. What have you? A. B. Brown, 4218 Carroll-av. Van Buren 8614.

FOR SALE—UP TO DATE MOD. HOME ON Washington-blvd., 8 large airy rms., front-rear porches; enclosed bargain; property must be liquidated to close estate; terms. Euclid 7409.

**VACANT—SOUTH SIDE.**

**BUILDERS CONVERTERS,** ONE WEEK ONLY.

| | | |
|---|---|---|
| N. W. 88th and Exxleston. | 50x108 | $2,500 |
| Winston-av., nr. 95th. | 33 1-3x125 | $2,800 |
| 63d-st., nr. Oak Park-av. | 50x125 | $3,000 |
| Loomis-st., nr. 95th. | 75x125 | $3,750 |
| 69th-st., nr. Peoria. | 50x109 | $7,500 |

Easy Terms. Call Mid. 6002.

FOR SALE—MUST SACRIFICE 50 FT. ON Halsted-st., about middle of transfer block at 95th-st. at $165 per ft.; $2,500 cash; no trades. Address K 272, Tribune.

FOR SALE—COR. LOT, 57X125; VICINITY 79th and Stony Island; $7,200; 1-3 cash; stap. Geo. C. Bour & Co. Mid. 0877.

FOR SALE—30 FOOT LOT; DANTE-AV., near 86th-st.; must sacrifice; terms. Address H F 492, Tribune.

FOR SALE—BEAUTIFUL KENWOOD LOT, zoned for single resid. only; 72x174 ft.; price $285 per ft. Address M P 402, Tribune.

**VACANT—SOUTHWEST SIDE.**

FOR SALE—2 30 FT. LOTS ON LAPORTE-av., ½ blk. from 63d-st. car line; sewer in and paid for; sac. $750 each; terms. N. e. corner of 58th and Narragansett [full section], 51x125, in the heart of a growing section; price $30 per foot. Blue Book value $45 per foot. Terms. 100 ft. on Wood-st., near 82d-st.; zoned for apartments; all improvements in; ripe to build; for quick sale, $85 per ft. Terms. Price $385, $75 cash, $10 per month, will buy a 30 ft. lot in Chicago, 1 block from Crawford-av.; surrounding property selling for double. RADCLIFFE 4300 WEEK DAYS. SUNDAY CALL GROVEHILL 1120.

FOR SALE—MUST SELL MY LOT, 125X35, zoned for apt. building, located 82d and Kedzie; priced for immediate sale, $1,800, at $200 cash and balance $17 monthly; no brokers. Address J A 501, Tribune.

FOR SALE — 2½ ACRES INVESMENT property near 79th and Oak Park-av. Call owner, Albany 3680.

FOR SALE—59TH, NR. KEDZIE; 25 FT., bus. lot nr. Bank and Theater. Bargain. Might exchange. Address E O 279, Tribune.

FOR SALE—60 FT., ½ BLK. 63D, NR. MUN. airport. Address H T 386, Tribune.

**VACANT—NORTH SIDE.**

FOR SALE — 45X125 FT. IN BEAUT. DIStrict overlooking large park; bargain; $2,100; terms. Address S M 222, Tribune.

FOR SALE—SHERIDAN-RD., 57X150; CAN handle with $8,000 cash; price $37,000; 1 blk. to L; Vol. 3. Sheldrake 3036.

**VACANT—NORTHWEST SIDE.**

FOR SALE—HAVE STRIP FULL SECTION line business frontage, Northwest Side in city. Must sacrifice, $45 per front ft. Good terms to responsible party. Address F 3 446, Tribune.

FOR SALE—BUNGALOW LOT, ON NORTHwest Side. East of Crawford-av. Good trans. All improvements in 2 car garage that can be used for living purposes. Price $1,300. Address J K 201, Tribune.

FOR SALE—2 GOOD BUSINESS CORNERS, located Northwest Side. Fast developing neighborhood in city. Forced to sell. No brokers. Address J Y 501, Tribune.

FOR SALE—LOT 100X125; EXCEL. LOC.; 2 blks. from North-av.; $500; $150 cash, balance 3 yrs. Address D P 574, Tribune.

FOR SALE—45X125 FT. IN BEAUT. DIStrict, overlooking large park; bargain; $2,100; terms. Address S T 549, Tribune.

FOR SALE—RIPE BUS. COR., CICERO-AV. Fullerton dis.; will sacrifice. G. BILHORN, 38 S. Dearborn-st. State 5141.

**REAL ESTATE—MFG. PROPERTY.**

**WANTED.** A bona fide prospective purchaser for Commercial-av. industrial property served by rail facilities; 200,000 sq. ft., near 103d-st. Phone Bev. 4333. Daniel L. Eckert, address 10941 S. Homan-av.

FOR SALE OR LEASE—1 STY. BLDG.; W. Side; nr. L and blvd.; 14,000 ft.; ht. plt.; loading doors front and rear; poss. 30 days; $37,500 or to rent at $325 mo. PAUL C. LOEBER & CO. Phone Franklin 0757.

FOR SALE—FIREPROOF SPRINK. BLDG., 121,000 sq. ft. 10 car switch. South Side. CALLISTUS S. ENNIS & CO., 35 E. Wacker.

FOR SALE—BLVD. COR. BLDG.; 2 STY.; conc.; spkld.; can get switch; priced right. HART & WHETSTON, State 8270.

FOR SALE—N. W., 7,000 SQ. FT. BLDG.; reasonable. Franklin 4860.

FOR SALE—RENT—NEW 1 STY. 15,000 sq. ft.; immediate poss. 3226 W. Grand-av.

**REAL ESTATE—OAK PK., AUSTIN.**

**ENGLISH TYPE HOME.** Combination stone and brick, with iron railing terrace; long sweeping roof of weather beaten colors in clay tile; 4 bedrooms; 2 colored tile baths [1 with built-in shower stall]; tiled extra lavatory; tiled kitchen with Frigidaire and ventilator; breakfast room, sun parlor, large living and dining room. Every room canvased. Entire building insulated; gas heat, 2 car garage. A real buy at $34,250. Open today, 2 to 5:30. 1135 N. Oak Park-av.

**OWNER WILL SELL** on account of business change, 8 room home in fine section of Oak Park on Harvey-av., 3 blocks north of Lake-st. L; 4 bedrms.; large living room, sun parlor; 2 car garage; trees, shrubs, etc.; all in exc. condition; best offer takes it. No agents. Phone Euclid 2114 or 6247.

FOR SALE—ATTRACTIVE HOME NEAR Jackson-blvd. with liv. rm. 26½x11¼, sun rm., din. rm., pretty kitchen with tile sink, and bedrm. on 1st fl.; 2 bedrms., slp. pch. and bath on 2d. EASY TERMS; $9,500. MRS. R. C. DAVIS, 401 South-blvd., O. Pk. Euc. 262. Man. 1317.

FOR SALE — 5 RM. BUNGALOW, $6,750. Nr. "L" trans.; in fine cond.; 2 enclosed pchs.; A-1 htg. system; wide lot; 2 car gar.; good Oak Park loc. $500 cash, bal. like rent. Phone today. Mansfield 3848.

**WHY—PAY—RENT** when you can buy a fine 6 room house, lot 37x125, for only $9,500, with small down payment of only $500? Phone Austin 0045.

**IDEAL APT. HOTEL SITE.** N. E. cor., 118 ft. on Austin-blvd., 111 ft. deep on Ohio-st. Address H D 95, Tribune.

FOR SALE—6 RM. BRICK BUNGALOW, 2 car brick garage; hot water heat; oil burner; reasonable. 1422 N. Lotus-av.

**REAL ESTATE—SUBURBAN—SOUTH.**

Beverly Hills.

FOR SALE—MOD. 2 FLAT, 5-5 RMS., 2 car brk. gar.; cem. dr.; oil heat; Frigidaire; 50 ft. lot; 4th st., west of Rock Isld. sta.; 1st apt. vac. 9621 Seeley. Owner. Bev. 3827.

FOR SALE—6 RMS. AND BATH, 100 FT. frontage, large garden and fruit trees, furnace heat. Apply to owner eves. 16950 Bulger-av., Hazelcrest. Phone ...

**REAL ESTATE—SUBURBAN—SOUTH.**

Beverly Hills.

FOR SALE—9330 WINCHESTER, 9 ROOM modern residence; gas heat; double garage; beautiful lot, 100x187; $25,000; terms. J. WM. HOWARD & CO., 10 S. La Salle-st. 1767 W. 95th-st.

**PRETTY LITTLE HOME IN BEVERLY.** 6 rs., b. nk.; 2 c. gar. 10327 Maplewood.

Hazel Crest.

**HAZELCREST HOME.** Modern 5 room frame bungalow, 53 ft. corner lot; brocaded sanitos walls, rounded archways; 2 car garage. Owner at 503 179th-st. Harvey 1678-M.

FOR SALE—NEW, MODERN 6 RM. ENGlish house and garage on 40 ft. concrete street, in and paid for; 1 block from I. C. depot; price $10,000; terms, $1,000 cash, balance monthly. Cowing Bros. E. Cory, Mgr., Hazelcrest 808.

**BARGAIN.** Lot 40x172, on Oakley-av., nr. 102d-st.; all imp. in. Owner, La Grange 4873.

FOR SALE—2 NEW BUNGS., ENG. AND Span. 40 ft. lot. 10607-11 Maplewood-av. Geo. H. Burns, 9508 Vanderpool. Bev. 9820.

Miscellaneous.

FOR SALE—MIDLOTHIAN BARGAIN, NR. station and stores; brick cottage; needs some repairs. Will make loan to responsible buyer who can do the work. Price $3,000; $150 cash, $30 per month. Address M T 112, Tribune.

**REAL ESTATE—SUBURBAN—S. W.**

**PALOS PARK BARGAIN.** Beautiful 7 r. residence; 2 baths; elec. refrig.; large lot; fine loc.; al imps.; big barg. Will take small improved in trade. Hyde Park Investment Co., Look for our sign and log cabin office, 123d-st. at 84th-av. Palos Park 73-W1.

**Real Bargain—2¼ Acres.** Nr. Downers Grove on Burlington R. R.; just the place for a chicken and rabbit farm to help pay for it; will sell cheap on your own terms; write at once. Address E P 562, Tribune.

**REAL ESTATE—SUBURBAN—NORTH.**

Evanston.

**Inspect Interior Today.** 2767 Euclid Park-pl.; exclusive n. e. section; charming English farmhouse, almost new; 10 rms., 4 baths; perfect in every detail; basement lounge 18x56, representing Old World tavern. Many unusual features. Large, enclosed grounds. Rare opportunity. Price $100,000. Open 2 to 7:30. Owner, University 7713 or State 8180.

FOR SALE — ORRINGTON-AV., COR. LINcoln, 11 rms., 5 baths, exceptionally attractive brick fireproof, concrete and steel residence now under construction. Library, 5 master bedrms., 2 servants' rms.; wooded lot. Hokanson & Jenks, Inc., 513 Davis-st., Evanston. Greenleaf 1617.

FOR SALE—BY OWNER, NEW 6 APT. BRK. bldg.; 5 rms., 2 baths ea.; el. refr.; steam ht.; 3 car gar.; $55,000; N. W., L, surf. tr. 141 Clyde-av. Tel. Greenleaf 6259.

FOR SALE—HOMES ON NO. SHORE. MRS. FULLER, 1618 Chicago-av. Greenleaf 7220.

Glencoe.

**HEAVILY WOODED LOT** with century old oaks in choice section, overlooking Skokie Golf course. On quiet street, 131 ft. of frontage; 200 ft. deep. Convenient to school and transportation. Price of this exceptional homesite is most reasonable. QUINLAN & TYSON, INC., 714 Elm-st. Winnetka 2198.

Highland Park.

FOR SALE—MUST SAC. 2 NEW 5 AND 6 rm. brick homes. Studio liv. rm., casement windows, screens; stone fireplace; tile baths and lav.; landscaped. Address J 524, Tribune.

FOR SALE — HOMES AND HOMESITES moderately priced; drive w. on Central-av., Highland Park, to Ridge-rd., n. on Ridge to PHELPS & HAYWOOD, Briargate Villas.

Lake Forest.

**SMALL ESTATE.** Eleven room English Tudor house, 8 bedrooms, 4 baths, large living room with fireplace, library, etc.; grounds beautifully landscaped; finest construction; near Onwentsia Golf club; will consider smaller house in trade. Write for photographs. Price $80,000. Owner. Address J H 258, Tribune.

Kenilworth.

**729 MACLEAN-AV.** Open for inspection. New 7 rm. brick, h. w. ht., 2 baths, ex. lav., elec. refrig. and ventilation, fine lot, nr. schools and transportation. 2 car gar.; cannot be beat at $23,500. Hill & Stone, 404 Linden-av., Wil. 1644.

FOR SALE—KENILWORTH GARD., 50 FT. front, join Ind. Hill Golf. Sheld. 4931.

Niles Center.

**MOD. 5-6 RM. HOUSES.** Owner will sacrifice; crushed brick 4 sides. Lge. living rm., dining rm., kitchen, bedrm., tile bath; hot water heat; large lot; fully landscaped. 2 blks. to L. See builder. 8019 LOWELL-AV. First House North of Oakton.

FOR SALE—BARG., NILES CENTER, 53 ft. apt. or bus. site; adj. Church-st., or trade for auto. Edg. 5940.

Ravinia.

FOR SALE—BRICK FRENCH HOUSE, ALmost completed; will decorate and landscape to suit; six bedrooms, three baths on second floor; two car garage; corner wooded lot. Glencoe 1412. Harold Clark, $34,000; $5,000 cash.

FOR SALE—$250 PER FT. ON THE LAKE; riparian rights, 75x400 ft. wooded lot. J. L. FLOYD CO., 110 S. Dearborn.

Wilmette.

FOR SALE—GOOD EAST LOC.; 3 BEDRMS.; sewing room; range, frigidaire; new lg. fixtures; large lot; fine trees and shrubs; $15,000; small cash, bal as rent. Wilmette Realty Co., 513 4th-st., Wilmette 199.

**EXECUTIVE'S HOME.** Wilmette Harbor dist; by owner; modern 9 rm.; 3 baths; no cash req. ADDRESS M O 222, TRIBUNE.

FOR SALE—ATTRACTIVE 6 RM. FRAME colonial; hot water heat; 2 car garage; nr. Kenilworth North Western station; also vacant 50 ft. lot. Reas. terms. Wilmette 3829.

FOR SALE—OWNER GONE, CUTS PRICE to $16,000, 6 rm. brick col., built 5 yrs.; h. w. heat; conv. transp.; easy terms. Eddington & Allen, 410 Linden. Wilm. 407.

FOR SALE—NEAR LAKE, NEW BRK., 8 rms., 3 baths, ballroom, billiard rm.; vapor oil; copper gutters; tile roof; weatherstripped; wond. buy, $40,000, terms. Wil. 273.

FOR SALE — NEW 6 RM. HOME, TILE roof; near L and lake; $13,750. Terms. KROLL & SMITH, 504 4th-st., Wil. 500.

Winnetka.

**490 ORCHARD LANE.** Just listed. East Winnetka's finest home offering. 9 spacious rooms, 3 baths, at a price below duplication. By appointment with **JOHN F. HAHN, INC.** EXCLUSIVE AGENTS, 1619 Sherman-av., Evanston. Rogers Park 5115. Greenleaf 2700.

**$750 BUYS** 37½x125 ft. lot in Evanston, Cleveland and Wesley; price $4,000. Call Humboldt 6719, 2806 Armitage-av.

Miscellaneous.

FOR SALE—WILL ACCEPT UP TO $1,000 clear title property as part payment on my N. S. vacant, on rapid transit. Address S M 221, Tribune.

**REAL ESTATE—SUBURBAN—N. W.**

Arlington Heights.

**EIGHT ROOM HOUSE.** Large corner lot; 2 car garage; 3 master chambers, 2 baths, maid room and bath; oil, h. w. heat; Stonegate, Arlington Heights. N. W. transp. Bargain for quick sale. Good financing. H. W. MANN, 140 Park Lane, Arlington Heights. Phone A. H. 574 for appointment. No agents.

FOR SALE—2 TO 10 ACRE TRACTS, $450 acre; on State-road; gas and elec.; ½ mi. from village limits. E. Z. terms. C. M. Behrens, Arlington Heights. Ph. 272.

FOR SALE—4 ACRES, 1¼ MILES N. OF depot, $1,850. Terms. State 3861.

Barrington.

**BARRINGTON BARGAIN.** Will sell 147x185 ft. corner 6 blks. to N. W. station; nr. schools, and stores; location in finest section of Barrington; easy terms; total price $750. Address M A 351, Tribune.

Des Plaines.

FOR SALE—BARGAIN. MY 40 FT. REstricted residence lot; $600. Will take any reasonable amount down payment. Private party only. Address M O 204, Tribune.

Park Ridge.

**BRICK BUNGALOW.** Lge. living rm.; dining rm.; kitchen; 2 bedrms. and tile bath; space to finish rm. upstairs; fireplace; h. w. heat; well worth inspecting; $10,500. Terms. **FRED I. GILLICK,** Phone Park Ridge 777.

FOR SALE—A STRICTLY MODERN, LARGE six room home, situated on a corner lot; paved streets and alleys; overlooking Park Ridge Country club. Here is a real bargain for the right party in a highly restricted neighborhood. Address P. O. Box 207, Park Ridge, Ill., or address B E 437, Tribune.

**High Grade Brick Homes.** LARGE LOTS—LARGE ROOMS. SEE 1820 BROPHY-AV. JAMES THACKERAY.

FOR SALE — TO SELL IMMEDIATELY; have priced 50 ft. lot in desirable neighborhood of Park Ridge and close to station at $1,150; all improvement in including paving; will take $150 cash and arrange terms on balance. Address G T 478, Tribune.

**L. A. KINSEY & SON.** Beautiful Park Ridge homes. COURTLAND AND PETERSON-AVS.

Miscellaneous.

FOR SALE — 3 ACRES FACING PAVED state rd. at Wauconda, nr. Bangs-Slocum lakes; fine loc. for home, bus., etc.; $3,100; easy terms. Address J P 310, Tribune.

## REAL ESTATE—SUBURBAN—N. W.

**Miscellaneous.**

### Elmwood Park Bungalow.

New 6 rm. Brick Side Entrance Bungalow. Hot water heat. All improved. No Assessments. Garage. Lot 30x193. 2½ blocks to Schools, Churches, Railway Station, Stores. Dill Sacrifice for $3,300 equity. Owner leaving city. 7648 Sunset-dr., Westwood. Phone River Grove 1780.

### BARGAIN.

50x150 ft. restricted residence lot; improvements in and paid for; I need money; will sell on any desirable terms, and the total price is $500; leaving city; act quick; no brokers; gentiles only. Room 415 Lakeland Hotel. Longbeach 4724.

FOR SALE — ELMWOOD PARK; 5 ROOM modern brick bungalow; 1 year old; large glased porch; furnace; good R. R. transp. Phone Belmont 6876.

## REAL ESTATE—SUBURBAN—WEST.

**Berwyn.**

### FORCED TO SELL

Our Corner Bungalow.

7 rooms, tile bath, plastered basement, 2 car garage, for only $10,200, located 3547 S. Wesley. Berwyn 4869.

**Downers Grove.**

### DOWNERS GROVE, 50x170,

Only $465; improved with water, gas, elec. light and cement walks; will sell on terms of $50 cash, $5 per mo. Write for free round trip tickets to look over. Address M E 155, Tribune.

**Elmhurst.**

FOR SALE—NEW 9 RM. HOME; 2 BATHS; large lot; pr. $9,000; terms $500 dn., $65 mo. MYERS ORG., Lake at Melrose-av.

FOR SALE—8 RM. BRICK RES. ON LGE. lot, des. S. S. loc. 195 Arlington-av. Call Sat. and Sun., or Phone Hay 0696 for appt.

**Forest Park.**

### TO SETTLE ESTATE

will sacrifice 5 room brick cottage, hot water heat, lot 50x125, landscaped; convenient to transportation. 1041 Beloit-av., Forest Park. Owner on premises, 2 to 6 p. m., or Phone Forest 644.

**Glen Ellyn.**

FOR SALE — $15,500; HI. GRADE BRICK English 2 story residence; built to sell at $19,000; 6 rms., 3 big bedrooms; heated solarium, nursery; h. w. ht.; open stone firepl., tile wall bath, shwr.; extra 1st fl. lav., el. ventilator; 2 car brk. gar., street drive; flag walk; cor. lot, 80x140. 281 Merton-av., corner High View, Glen Ellyn. Builder on prem. Sunday, 2-6 p. m., or Euclid 2867.

### GLEN ELLYN BARGAIN.

Will sell my 140x150 ft. lot nr. golf course; close to trans.; easy terms, total price $395. Address M E 106, Tribune.

FOR SALE—SNAPPY, NEW 6 R. FRENCH type bungalow; large lot; nice trees; fine location; garage; must sell. Only $8,900, no down payment. A. C. HOY & CO., 550 Crescent-blvd., Glen Ellyn, or phone State 6644.

FOR SALE—SPACIOUS 8 RM. RESIDENCE, 2 car garage, cor. 70x200 ft. Convenient to schools and trans. Central 6923. Bus. hrs. only. Address H H 158, Tribune.

**Hinsdale.**

FOR SALE—MODERN, ATTRACTIVE 6 RM. frame house, cor. lot 50x200; fine location; $12,500; cash or terms. See owner, s. w. cor. Walnut and Monroe.

**La Grange.**

### MOST BEAUTIFUL HOME

In La Gr.; new 6 rm. Spanish home; studio liv. rm.; face brk; tile roof; 2 car gar.; h. w. ht.; steel sash; roll screens, tile kit.; 2 baths, elec. refr. Open. 314 N. Edgewood-av., ½ blk. n. of Ogden-av. $20,000. Owner, La Grange 4872.

### UNBEATABLE

in price, location, quality, terms. $9,250, incl. garage. On corner; old estab. section. T. H. KRUMWIEDE & CO., 612 W. Burlington-av. La Grange 730-731.

FOR SALE—ATTRACTIVE, NEW 6 RM. colonial, large liv. rm.; open fireplace; model kitchen; decorated thruout; $12,500. F. D. COSSITT & CO., 8 N. 5th-av. La Grange 3580.

**Maywood.**

### Only $9,750, $650 Cash

$65 MONTHLY PAYMENT.

SPANISH, ENGLISH, COLONIAL.

Satisfy yourself that we are building BETTER BUILT HOMES AT LOWER PRICES by inspecting our new 5 and 6 room brick homes.

SUCH FEATURES AS street improvements in and paid, hot water heat, elec. refrigeration, garage, foldaway breakfast nooks, linoleum kitchen floors, tile baths and shower, decorated plaster, cove ceilings, many other surprising features. YOU ARE SAVING $1,000 TO $1,500 BUYING DIRECT FROM BUILDER.

Drive west on Washington-blvd. to 17th-av., Maywood, 8 blocks south, one block west, or Metropolitan L to 17th-av. station, Maywood, 5 blocks south, 1 blk. west.

BUILT AND FOR SALE BY

### Edmund F. Lindop & Co.

FOR APPOINTMENT CALL COLUMBUS 6575. VILLAGE 7145.

### "L" TRANSPORTATION.

$600 CASH [or your lot], $60 per mo., including all int., will secure one of our model BRICK BUNGALOWS; ST. IMPROVEMENTS IN AND PAID. Wide lots with GARAGE and DRIVE. Price $8,250. Sample bungalow 1037 S. 22d-av. Take Met. "L" to 17th-av., Maywood.

F. C. PILGRIM & CO., 5637 S. State-st. Austin 1680, Euclid 380.

### English Style Brick Homes.

5 or 6 large, light rooms; hot water heat; electric refrigeration; tile bath; 1 block from Garfield L; price $9,950; convenient terms. See agent at 643 S. 24th-av. J. KEMPSTON & SONS, BUILDER. Phone Mansfield 1036.

**River Forest.**

### A BEAUTIFUL HOME.

SELECT NORTH RIVER FOREST LOC. Contains seven large rooms, sun parlor, full tiled kitchen, extra toilet and lavatory on first floor; four excellent bedrooms and two complete full tile baths [one booth shower]. Gas heat; tile roof; 2 car garage attached to house. Price $31,000, or might consider good clear property for equity of $8,500.

### CUMMINGS & FOREMAN,

Real Estate Corporation,

WISCONSIN-AV. AND PLEASANT-ST. MANS. 7101. VILLAGE 8900.

FOR SALE—NEW 5 RM. BRICK BUNGALOW; garage; side drive to street; $500 down. Owner, 2020 S. 4th-av. May. 2075.

**Riverside.**

FOR SALE — NEW ENGLISH COTTAGE style brick veneer home, 6 large rooms, lavatory 1st floor, textured walls, living room, dining room and hall; real fireplace; bedroom 1st floor; large rear porch; 1 car garage; close to depot and street cars; south front; 304 Blythe-road; price $11,750; terms. RICHARD TODD & CO., 15 N. Longcommon-rd., Riverside.

FOR SALE — 362 DOWNING-RD., RIVERSIDE, 7 rooms and sleeping porch; garage, hot water ht., 3 yrs. old; newly decorated; terms; sacrifice.

**Villa Park.**

FOR SALE—ATTRACTIVE AND SUBSTANTIAL 6 rm. bungalow; HOT WATER HEAT; 2 car garage; large lot, flowers, shrubs; C. & N. W. Ry. to loop; cut to $6,950; terms; act quick. J. W. Reedy, St. Charles-rd. and Ardmore-av., Villa Park 2660.

FOR SALE—COMFORTABLE 6 RM. HOME, 1 blk. electric to loop; garage, chicken house, fruit, big porches; $6,250; $500 down, $50 month. E. R. GREEN, 320 S. Ardmore-av., Villa Park. Villa Park 840.

**Western Springs.**

FOR SALE—OR RENT—Good 5 room stucco English house; 2 lge. bedrms., nat'l firepl., sun porch; nice location; rental $65; small down payment. HENRY A. MILLER, REALTOR. Br. off. at Wolf-road and R.R. Ph. W.S. 811.

**Wheaton.**

### AUCTION.

50 choice residence and business sites and two new brick homes located in ARGYLE ADDITION, College-av. and Blanchard-st., opp. C. & N. W. and C. A. & E. College-av. sta., WHEATON, ILL. Sat. and Sun., Sept. 28, 29, under tent, rain or shine. R. E. Gross & Co., Auctioneers. 139 N. Clark-st., Chicago. Central 0344.

### 2 ACRES AT WHEATON, ONLY $1,500.

Facing Main St., about 10 min. walk to depot; will sell on terms to suit; write for free round trip tickets to look over. Address M O 557, Tribune.

FOR SALE—HOMES AND ACRES. GEORGE L. ALLMART & CO., 111 West Front-st. Ph. 32. Wheaton, Ill.

**Miscellaneous.**

### Ogden-av. Frontage, 100x200.

Must sell, will let go at a bargain; ideal place for chicken and rabbit farm; can sell all you raise to the thousands of people that pass in autos every day; will sell on terms to suit. Address M A 257, Tribune.

### WESTCHESTER.

### OWNER WANTS TO SELL.

2 lots, 35x125 each, on Marshall-av., facing Adams-st., 1 block west of elevated. Improvements in. Will take $1,650 each. Address D T 486, Tribune.

### 4 RM. HOUSE, 3 ACRES.

Only $4,150; on Burlington R. R., nr. Downers Grove; will be completed in about 10 days; suitable for rabbit or chicken farm; will sell on terms to suit. Address E A 463, Tribune.

## REAL ESTATE—SUB'N—MISCELLA'S.

### 2½ ACRES—$900.

### $90 CASH, BAL. $10 MO.

Located in good suburb 50 min. to loop; good land; can be used for most anything. Address M O 462, Tribune.

## REAL ESTATE—SUB'N—MISCELLA'S.

### YOU'LL LIKE THIS HOME.

Newly built, 5 room res. with 6 room efficiency. Overlooking Lake Mich. Only ½ block to beach, near depot and golf. Nearly a half acre of beautifully wooded grounds included. 60x200 ft.; also garage. Short walk to business street. This is one of the newest and best homes in a fast growing restricted lake front suburb. Good investment for future. Ready for occupancy soon. Prefer to deal direct with occupant and eliminate speculators, etc. For floor plans, price, and terms address owner, H D 104, Tribune.

### MY CHICKEN FARM, $3,750.

I am a widow and must sell at once; ½ acre ground, elec. and water, good roads; ground high; unable to live here myself; will make very easy terms. Address M A 210, Tribune.

### BUILDING CONTRACTORS.

One of Chicago's oldest subdividing firms has several improved parcels of ground on best trans. lines; to a builder we will make an attractive proposition; you will have the co-operation of a large sales organization. Address M E 68, Tribune.

### 9 ROOM HOUSE.

Park Ridge; near station; large lot; oil heat; also lot in Highland Pk. on paved street; 2 lots in Elmhurst; will sacrifice. Call Franklin 8805.

## REAL ESTATE—ACRE PROPERTY.

### 2 ACRE TRACT.

21 miles to loop; rich loam soil; price, $750 per a.; $150 down, $10 month. Graue, 117 N. York-st., Elmhurst, Ill.

### CHICK. FARM SITES, $295.

Only 17 mi. n. w. of Chicago. Every city advantage. Pay only $2 a wk. Write for full details today. Address S K 386, Tribune.

FOR SALE—MEET MR. RAE AT MARLEY Sunday; 30 mi. s. w. on Wabash; 10 ac. plots at farm prices; in village. See road map.

## REAL ESTATE—OTHER CITIES.

### BIG OPPORTUNITY.

### Milwaukee Income Property

24 family apartment in Milwaukee's Gold Coast district; entirely rented; only $25,000 cash required to handle. Priced at figure to assure tremendous return on investment. Inquire Gotfredson Investment Co., Milwaukee, Wis. 736 Wells Bldg.

## REAL ESTATE—SUMMER RESORTS.

### WILL SACRIFICE

remaining lots on the Fox River at Silver Lake, Wis., only 49 miles from Chicago, at a very reasonable price. These lots are large and nicely wooded and will make beautiful summer homesites. Small down payment, balance easy terms.

CHICAGO NORTHWESTERN REALTY, Subdividers of Silver Lake Estates, 160 N. La Salle-st.

### SPECIAL SEPT. OFFER.

Lake lots, no money down, $2 a week; total cost $195; 4 blocks from depot, churches, schools, stores; sandy beaches; 35 miles from Chgo. Address S M 223, Tribune.

FOR SALE—BROWN'S LKE., WIS.; 50X150; heavily wooded; $89.50; $10 cash; $5 mo.; 62 miles Chicago; concrete all the way. Sandy bottom, spring fed lake—wonderful bathing and fishing; large beach. Address E S 355, Tribune.

### SEPTEMBER OFFER.

Lake lots, nr. Wauconda, on new spring-fed lake; opening offer of $149.50 good now; $10 dn., $5 mo. Address H S 56, Tribune.

### OPENING SALE.

Lake lots, near Powers Lake; total price, $67.50; $15 down, balance one year. Address J M 404, Tribune.

FOR SALE—BARGAIN, STUCCO COTTAGE with garage at Crystal Lake; private bch., clubhouse and golf course. Nothing like it around Chicago for all year pleasure. Address K 376, Tribune.

FOR SALE—8 ACRES WITH 1,000 FEET lake frontage and nice cottage with fireplace and large porch; 1 mile from Whitewater; good fishing and hunting; $7,000. O. Coburn, Whitewater, Wis.

### SUMMER HOME LOT.

Lake Geneva; beaut. wooded; gas, electric, run. water; priv. beach and park; pr. $450; $100 dn., $10 mo. Address S B 299, Tribune.

FOR SALE—BEAUTIFUL WOODED LOT 50 x125, Silver Lake, Wisconsin; only 49 miles from Chicago; easy terms. Address Box 6, Silver Lake, Wis.

FOR SALE—20 A. 30 RODS LAKE FRONT, fish., hunt., timber; $750; $100 cash; $10 mo. EVANS & SON, FREMONT, MICH.

FOR SALE — WATER FRONT LOT, $495; incl. boat; lake 34 mi. Chi. Well. 8950.

## REAL ESTATE—WINTER RESORTS.

FOR SALE—FINE 10 ROOM HOUSE; FACING golf course in beautiful Winter Park, Florida, adjoining Orlando. Cost $15,000. Sale price $10,000. M. S. KELLEY, Box 435. Harrisburg, Pa.

## REAL ESTATE—FARM LANDS.

**Illinois.**

FOR SALE—MR. COLEMAN WILL MEET prospects at front gate of Watch Factory at Elgin, 37 miles west on Route 5 between 10 and 2 o'clock Sunday to show his 10 acres of hi. dry land, part beaut. wds., on fine road. Price $1,250; $250 cash, $25 mo. For information call Franklin 2467 between 10 and 5 or Village 6906 after 6 p. m.

### TO CLOSE AN ESTATE.

140 a. farm on paved road ¼ mile from Oregon, Ill., across from beautiful Rock river golf course. Suitable for summer home or sold in small tracts. Write to Pearly Stage, Oregon, Ill.

FOR SALE—8 A., GOOD BLDGS., SPRING creek, hard road. $4,500; $2,000 down. WALTER SALAWAY, ROCKFORD, ILL.

**Michigan.**

FOR SALE—60 ACS., S. W. MICH.; GD. 6 rm. hse.; barn; gar.; hen hse.; variety fruit; fertile land; close town and nice lake; barg. at $3,850, but must have $2,500 down. Address M A 508, Tribune.

FOR SALE—40 ACRE FARM, BRICK 9 RM. house, 3 cows, team, all tools, chickens, fruit; cheap if taken at once; other business. CHAS. BELLEAU, R. 3, Hartford, Mich.

FOR SALE—40 A.; 7 RMS., 2 BARNS, H. house, cow, horse, hens, timb., sug. mpl., tools; $3,900; $1,000 dn., $100 yr. till paid. PARAS, 432 Linden-st., Hartford, Mich.

FOR SALE—HIGHWAY "40," S. W. MICH., 2 mi. town; good bldgs., silo, etc.; only $2,800, $500 cash, Roesaler, 140 S. Dearborn.

FOR SALE—20 A., RIVER FRT., 14 A. clrd., 4 rm. hse., barn, $850, $100 cash, $10 mo. Evans-Tinney Co., Fremont, Mich.

**Minnesota.**

FOR SALE OR TRADE FOR NORTH ILL. property, 240 acre farm in Minn., 310 miles from Iowa line; well tiled; good buildings; school across road; $100 per acre; cash or $110 for trade. Address John Harvey, 317 S. 4th-st., De Kalb, Ill.

**Wisconsin.**

### CHICKEN FARM.

40 acres on lake; 5 room house; barn, chicken house, orchard; 10 acres cleared; on main road in middle of resort section; splendid chance for chicken and truck farm; price $1,850; easy terms. Sawyer County Bank, Hayward, Wis.

FOR SALE—RAILROAD LANDS IN UPPER Wisconsin, priced low; easy terms. Call or wrtie for Booklet No. 53 and reduced fares. SOO LINE LAND DEPT., Room 1011, 188 W. Randolph-st.

FOR SALE—FINE 160 ACRE DAIRY FARM off superhighway between Chicago and Milwaukee; fully equipped; a wonderful investment. Miss D. Arndt, 208 3d-st., Milwaukee, Wis.

FOR SALE—10 A. ON ROAD NR. CITY, $150; pay $5 m. Box 841, Minocqua, Wis.

**Miscellaneous.**

FOR SALE—500 A. FOR $1,500. GOOD loc. Bargain. Address M O 244, Tribune.

FOR SALE—FARMS, LANDS, RESORT prop. Barg. A. W. Blom, Menominee, Mich.

## REAL ESTATE—MISCELLANEOUS.

### Choice Business Corners.

Estate; must divide; bargains; easy terms. Address J H 108, Tribune.

## TO LEASE & WANTED TO LEASE.

### Want 500 Ft. on La Salle-st.,

suitable for investment house. Must be furnished. Please send full details Mrs. Frick, Room 604, 105 W. Monroe.

## REAL ESTATE WANTED.

**For Cash.**

WANTED—CITY AND SUBURBAN LOTS, clear or partly paid. Send details and price at once. Address S M 126, Tribune.

**To Improve.**

WILL BUILD ON YOUR LOT BUNGALOW or flat without a down paym.; no extras; no commission; a square deal to all. H. Finegold, 4932 N. California-av. Longbeach 1611.

**By Brokers.**

DON'T PHONE OR CALL; WRITE. REAL ESTATE ONLY. REPRESENT MILLIONAIRES. WILL PURCHASE, SELL AND MAKE LOANS IF REASONABLE. TREMONT LE VEE, 3717 N. Racine-av.

WANTED — LARGE APARTMENTS OR business property. FRANKENSTEIN & CO., 110 S. Dearborn-st.

## REAL ESTATE FOR EXCHANGE.

**Apartments.**

WILL TRADE—1 STORE AND 5 FLATS IN Austin; for small farm, 2 flats, vacant or mortgage papers. HYLE & CO., 2015 Montrose. Lake View 4479.

NEW 3 OR 6 FLAT BLDGS., 2 BATHS. Tile kit. and baths. Well rented. Owner needs cash; will trade for smaller and cash. What have you? Ph. Rogers Park 2027.

BUILDER OFFERS IDEAL CORNER 36 apt. and 4 stores, fully rented; price $215,000. Want clear farm or acreage for equity. Address E C 452, Tribune.

BEAUTIFUL 6 APT. BLDG. IN BELMONT Harbor district east of Broadway. Will exch. for residence or vacant. Address H E 544, Tribune.

HAVE MOD. 3 FLAT BLDG. IN IRVING Pk.; 1 mtg.; will trade for vacant, smaller improved or cash. Edgewater 7683.

## REAL ESTATE FOR EXCHANGE.

**Apartments.**

### MUST DIVIDE INTEREST.

3 apt. bldgs., 6 rooms each; refrig., shower baths, 3 car garage, small mortgage; consider small trade. Mr. Gross. Hollycourt 2300.

WILL EXCHANGE 6 FLAT, SUBJECT 1 mtge., s. of 55th, nr. L, for good 12 or 15 flat on So. Side; can add some cash.

### HOFFMAN & BECKER,

356 E. 51st-st. Atlantic 0700.

WILL EXCHANGE EQUITY IN WELL LOcated N. Side 6 apt. for So. Side apt. building or good vacant.

### Woodrich Bros. Plaza 1200.

FOR SALE—OR EXCHANGE—SO. SHORE 6 apt.; near I. C.; all rented; will trade for 2 or 3 flat; any part of city. Reg. 3000.

**Business Property.**

EXCHANGE FOR ANY GOING BUS. OR what have you? My equity in new high grade cor. stores, offices and apts. on gd. bus. st. on N. W. Side. Annual rental $30,000. Big oppor. once in a lifetime to the right party. Call owner, State 7095.

EXCHANGE—BRAND NEW 4 STORES, 24 apt., 4-5 rooms; rentals $22,000 a year; incumbrance $85,000, 6%, 5 years; will consider small vacant or farm. PLOTKE & GROSBY, 111 W. Washington.

HAVE 5 STORES, MILWAUKEE-AV., CLOSE to Irving Park and Cicero. Will trade for small apt. bldg, vacant, mortgage paper or sacrifice for cash. HYLE & CO., 2015 Montrose. Lake View 4479.

ROADHOUSE ON MILWAUKEE-AV., DOING fine business; owner going to California; will trade for small apt., vacant or mortgage paper. HYLE & CO., 2015 Montrose. Lake View 4479.

TO EXCHANGE—FOR CITY PROPERTY, $400,000 equity in sub. kitnt. apt. hotel and stores. MADDEN BROS., 140 S. DEARBORN.

**Farms and Acres.**

### 4½ ACRES.

Price $750 per a. Good black loam soil. Close to Lake-st. E-Z terms. GRAUE, 117 N. York-st., Elmhurst, Ill.

### 12 ACRES.

22 miles to loop. About 1,200 feet frontage on hard road. Elec. in. Price $6,000. GRAUE, 117 N. York-st., Elmhurst, Ill.

120 ACRES, WHEELING TOWNSHIP. CAN ARRANGE TERMS. TREMONT LE VEE, 3717 N. RACINE-AV. Write; no phone or call accepted.

SEVERAL SMALL FARMS TO EXCHANGE for bungalows, 2, 3, 4, and 6 flats. Arthur W. Kane, 33 S. Clark. Central 9829.

FOR EXCHANGE—35 ACRE ST. JOE, MICH., fruit farm. Wm. Hardt & Co., 820 W. North-av.

**Houses.**

7 RM. BRICK HOME; WANT VACANT, smaller or flat. 167 Forest, Glen Ellyn.

EXCH.—2 CHGO. BUNGALOWS, FOR FLORida property. Address K 508, Tribune.

**Vacant.**

EXCHANGE 50 FOOT LOTS ON PAVED highway in live town on N. W. R. R. for contracts or second mortgages. Ripe for building. Address K 373, Tribune.

TO EXCHANGE OR FOR SALE—VACANT lot on summer resort; home or automobile. See owner, J. N. Valantus, 3641 W. 55th-st., Hemlock 6542. After 3 p. m.

REAL ESTATE COLLATERAL TO VALUE of $6,000 to trade on modern residence or large residential lot on North Side. Address K 499, Tribune.

EXCHANGE—E. 83D-ST. CORNER, CLEAR; want 6 flat, So. Shore; might add cash. E. SINGER, 134 N. La Salle. Central 9585.

**Miscellaneous.**

### WILL TRADE

15 pieces of real estate, all clear, for building or vacant in Gold Coast section; give details. What have you? Address J L 104, Tribune.

OWN. WILL EXCH. COTT., BUNG., 2 OR 3 flat, or bus. for farm, vac. or bus. or other real estate. 2031 W. 35th. Laf. 0909.

## REAL ESTATE LOANS.

### SECOND MORTGAGE LOANS

We have built up a big business in confining ourselves to doing small things.

If you had the opportunity of meeting our customers and talking over the details of a "mere trifling $500" loan, you would certainly be impressed with the importance of that loan to the borrower and how big a figure it cuts in his financial affairs.

Our second mortgage loans are naturally of larger denomination. Yet as real estate transactions go they are not what you would call big loans. Think of this—if a $500 loan made through the Personal Loan & Savings Bank is of big importance to the average family in shaping up its financial affairs, how much more important must be a loan of even larger amount which has to do with the home the family lives in?

It is the business of the Personal Loan & Savings Bank to do small things BIG. It is the business of our real estate loan department to be even bigger in its handling of loans backed by the home.

Our rates and terms are extremely fair. You may pay as low as 2% of the principal per month, plus interest which does not exceed 6½%, and a commission deducted at the time the loan is made as follows:

$35.00 per $1,000 for 1 year.
65.00 per 1,000 for 2 years.
90.00 per 1,000 for 3 years.

### Personal LOAN & SAVINGS Bank

Agent

105 W. MADISON-ST.
COR. MADISON & CLARK.
FRANKLIN 5700.

The relationship of the Personal Loan and Savings Bank to this project is expressly one of agency.

### REAL ESTATE OWNERS CAN BORROW

$200 to $2,000 for paying taxes, acquiring title to property still on contract, etc. Bring your last tax receipt or deed. OPEN TUES., and SAT. EVES., 7 TO 9.

HUMBOLDT STATE BANK,
2722 W. North-av.
OPEN TUES. AND SAT. EVES., 7 TO 9.

### MONTHLY PAYMENT CONTRACTS

on small homes bought by
WM. F. PELHAM CO.,
111 W. Monroe-st. Central 6702.

### 2D MTGE. LOANS.

TRUSTEES SYSTEM SERVICE.
63 E. ADAMS-ST. 724 W. 63D-ST.
1634 BELMONT-AV. 3231 W. MADISON.

### NO COMMISSION

on the better mortgages.
DOVENMUEHLE, INC.,
7 S. Dearborn-st. Central 8814.

SECOND MORTGAGE LOANS. LOW RATES. QUICK SERVICE. COURTEOUS TREATMENT. REPUBLIC REALTY MORTGAGE CORP., 110 S. Dearborn-st. Central 4804.

LADY WITH FUNDS WANTS GOOD FIRST and second mortgage loans; monthly payments or straight loans; 6% interest; low commission. Address M J 501, Tribune.

2D MORTGAGE LOANS SINCE 1906—Made, bought, loaned on. You get money in one day. Ask any bank about us. SIMMONS BROS., 69 W. Washington-st.

### Earn 10% on Your Invest.

Well secured 1st-2d mtgs. on Chgo. R. E. L. B. Hoffing, 11 S. La Salle-st. State 8698.

$100 OR MORE TO PROP. OWNERS FOR taxes, assmts., remodeling; no co-signers. DAVIS PLAN LOANS, Room 1718, 160 N. La Salle-st. Rand. 3892.

WANT AT ONCE—1ST MORTGAGE LOAN of $140,000 on ideal corner 36 apt. and 4 stores; fully rented. Address E C 451, Tribune.

WANT 2D MORTGAGE OF $30,000 ON corner 36 apt. and 4 stores; bldg. 5 yrs. old. Address E C 450, Tribune.

NORTH SIDE LOANS WANTED. LAKE VIEW TRUST & SAVINGS BANK, Lincoln and Belmont-avs.

PRIVATE FUNDS FOR REAL EST. LOANS. WILL J. BELL, 69 W. Washington-st. Randolph 3543. Central 2579.

OUR OWN FUNDS FOR GOOD 1ST OR 2D mtges. Reas. rates. Drexel 3200.

## MORTGAGES.

### 2d Mortgage Gold Bonds.

Midwest Athletic Club 6½%, four $1,000 and two $500; all or part at liberal discount. Address J P 122, Tribune.

1ST AND 2D MORTGAGE—WILLIAM C. GROEBE & CO., 100 N. La Salle-st. Randolph 9464. Quick service. Low rates.

FOR SALE—$15,000 1ST MORTGAGE ON 6 flat, brick; 5% discount. Wm. Hardt, 820 W. North-av.

FOR SALE—PART OF 1ST MTG. BOND ISsue; $5,000; for $4,000. Pensacola 0707.

## LOANS.

**Personal, Property, and Salary.**

### SALARY or FURNITURE Loans

QUICKLY AND EASILY OBTAINED

FROM A HIGHLY REPUTABLE HOUSE THAT HAS HELD THE CONFIDENCE AND GOOD WILL OF CHICAGOANS FOR 28 YEARS.

Our service is the kind you have a right to expect.

PAYMENTS ARE ARRANGED TO SUIT YOUR CONVENIENCE. WE MAKE LOANS FOR ANY LENGTH OF TIME UP TO 20 MONTHS.

### T. B. Ward

8 S. Dearborn-st.
Room 612. Randolph 2060.

### Immediate Loans to Wage Earners $10 to $300

AT LEGAL RATES

ON YOUR SIGNATURE ONLY

No Co-Makers—No Mortgages—No Red Tape.

REPAY ANY DAY, WEEK OR MONTH TO REDUCE THE COST.

CALL AND LEARN—YOU WILL BE DELIGHTED WITH OUR SERVICE.

FURNITURE LOANS MADE IF REQUESTED.

UNDER STATE SUPERVISION.

### Local Loan Co.

| | |
|---|---|
| 27 W. WASHINGTON-ST. | RAND. 6210. |
| 1200 N. ASHLAND-AV. | BRUNS. 3100. |
| 6335 S. HALSTED-ST. | WENT. 4150. |
| 8 N. OGDEN-AV. | HAYM. 4700. |
| 4010 W. MADISON-ST. | KEDZIE 5900. |

### LOANS—SALARY AND FURNITURE.

We realize when you are in need of money you want it at once.

It is our aim to make all salary loans on your first call at our office.

Furniture loans made the same day you apply.

IMPERIAL CREDIT CO.
UNDER STATE SUPERVISION.
SUITE 1100 30 W. WASHINGTON-ST.
FRANKLIN 8924.

### Confidential Loan Service.

$50.00 TO $300.00.
On Furniture or Salary.
Low Legal Rates.
Under State Supervision.

If you are keeping house or have a steady salaried position, don't hesitate in making use of our liberal service. Call or Phone Central 1060.

CHICAGO FINANCE CO.,
Room 1301 No. 11 S. La Salle-st.

### PERSONAL LOANS.

$50 UP.
Your Good Name Is Your Bond.

### SOL H. SIEGEL & CO.

160 N. La Salle, Suite 438.
TEL. FRANKLIN 2958-9.
Hours 8-5:30. Mon. and Sat. 8-8.

READY CASH FOR YOUR NEEDS.

### $50 AND UP

7%—CHARACTER LOANS—7%.
Com'wealth Inv. & Fin. Plan,
100 N. La Salle. R. 507. Rand. 6811-12.
3211 W. Roosevelt. Rockwell 6030.

FURNITURE-SALARY LOANS, $10-$300. 25 MONTHLY PAYMENT PLAN.

### METRO LOAN COMPANY,

120 S. State-st., Room 800. Randolph 3468.
4803 Lincoln-av., R. 215. Longbeach 3457.
9 S. Kedzie-av., Rm. 231. Ph. Kedzie 1437.

### BUSINESS LOANS

to Factories, Shops, Stores, Restaurants, Laundries, Furnished Apt. Houses on fixtures and equipment. Easy time payment. P. BOLAND, 5th fl., 215 W. Randolph. Fra. 1966.

LINCOLN LOAN COMPANY—
4804 N. KEDZIE-AV. IRV. 9886.
4010 W. MADISON-ST. NEV. 1186.
6240 S. HALSTED-ST. WENT. 8749.

LOANS $50 AND UP, 7%, SUPERIOR LOAN and Mtge. Co., Suite 325, 3159 W. Roosevelt-rd. Indep. Bank bldg. Rock. 4938.

FURNITURE LOANS—$10.00 TO $300.00. C. C. ERD, 7 S. Dearborn, Room 910. Central 4733.

PERSONAL LOANS. COMMERCIAL GUARANTY CO., 11 S. La Salle-st. Randolph 4436.

MASON FINANCIAL CO. FURNITURE OR SALARY LOANS. 8 S. DEARBORN-ST. CENTRAL 3516.

QUICK LOANS. EASY PAYMENTS. WOODLAWN WIMSETT CO., 6253 Woodlawn. Fairfax 4383-84.

## DOGS, BIRDS, POULTRY, ETC.

**Dogs.**

### ANN'S DOG KENNEL

Illinois' Largest Kennel.
WAUKEGAN-RD. MORTON GROVE 1693.
4 BLOCKS NORTH OF DEMPSTER-ST.
Closing for Winter Months.

ANY REASONABLE OFFER ACCEPTED. GUARANTEED BROKE HUNTING DOGS. BEAUT. LITTER OF PED. POMERANIANS. Get your pups in the country and get them healthy. Every dog guar. Eng. Bulls, Ped. Bostons, $10 up; Pekes, $20 up; Chows, $25; Ped. Collies, cheap; Police, $5; Cockers, $15; Wires, $15 up; Spitz, $6; Eng. Fox Ter., $5 up; Shepherd, $3; Eng. Setters, Springers, cheap; Irish Terr., grown ped. Pekes, Police Bostons, Chows, Wires, others. Watchdogs, cheap. ALWAYS OPEN.

### 327 W. MADISON-ST.

Chicago's Largest Dog Shop.
Selling Out 1,000 Puppies.

OPEN DAILY AND SUN. TILL 10 P. M. Collar and lead free with every pup. Police Pups, $5; Bostons, $10; Chows, $25; Eng. Bull, $20; Ped. Poms, beauties; Toy Fox Terr., $5; Fox, Bull Terr., $3; Spitz, $6; Collie Shepherds, $3; Wires, $10; Gr. Police, Bostons, Pekes, Wires, Airedales, others. Watch Dogs, $5; Mixed Puppies, Scotties, $1. Beautiful litter of Angora Kittens, cheap.

### 6419 COTTAGE GROVE

500 Dogs, Puppies, all breeds.

| | | | |
|---|---|---|---|
| Spitz | $6 | Pom. Spitz | $10 |
| Ped. Chows | $25 | Ped. Boston | $10 up. |
| Cocker Spaniel | $15 | Collies, Sheps | $4 |
| Fox Bull Terriers | $3 | Engl. Bull Terr. | $15 |
| Police | $5 | Airedale | $5 |
| Mex. Chihuahuas | | Wire | $10 |

Many others. Grown Chows, Police, Wire Engl. Bull, Spitz, Tox Terriers, Boston. Watchdogs, $5. Canaries $5. Parrots. Love Birds. We buy and sell. Hyde Park 9862. Open till 10 p. m. and Sundays.

### 2413 W. NORTH-AV.

SELLING 200 DOGS, white spitz, collies, shepherds, fox terriers, $3 to $10 each; ped. Bostons, $15; ped. wire haired fox terriers, $15; ped. Scotties, $20; beautiful litter English bull pups, dark red or black chow pups cheap; broke male pointer, ped. pointer pups, springer spaniels, all ages, cocker spaniels, pekingese and many others.

### 1307 N. CLARK-ST.

1,000 puppies, dogs, kittens, etc. Police pups, $5; Bostons, $15; Chows, $25; Pekes, $20; Eng. Bulls, $25; Spitz, $5; Collies, Sheps, $3; Wires, $15; grown Police, Bostons, Eng. Bulls, Chows, Beagles, Watch Dogs, $5. Open daily and Sunday till 10.

RED CHOWS, $25; BOSTONS, $15; SPITZ, $7; Collies, Fox, Bull Terrs., Shepherds, $3; Grown Collie, Doberman, Bostons, Fox Terrs., Setters. 6705 S. Halsted. Open Sunday.

POMERANIAN BROWN FEMALE, 2 YEARS old; house broken; $30. 7930 S. Lincoln. Vincennes 2445.

TOY BOSTONS, SCREW TAILS, BEAUTIES from $15. Rav. 8215. 4860 Lincoln-av.

PED. TOY BOSTON PUPPIES, CAPTAIN Moody stock. Reas. 3538 N. Racine.

PEKINGESE PED. PUPPIES, CHAMP. STK. Grown. 2310 W. Huron-st. Bruns. 8398.

CHOW PUPPIES, BLACK AND RED; BEST breeding. Mrs. Rankin, Maywood 302.

## COLLECTIONS.

COLLECTIONS EVERYWHERE. No collection, no charges. Cash for notes, mtgs. and accounts. United Mercantile Svc. of America, 140 N. Dearborn. Cen. 8466.

## POSTAGE STAMPS, COINS, ETC.

COLLECTOR WANTS OLD POSTAGE stamp col.; cash. Address G J 157, Tribune.

## HOUSEHOLD GOODS.

**Central.**

4 ROOM OUTFIT, $174.50. MAKLER FURNITURE CO., 808 N. Wells-st.

HARTMAN'S—432 S. Wabash-av. 5852 S. Halsted-st. 2241-49 W. Madison-st.

**South Side.**

### Furniture Sale

| | |
|---|---|
| $125 Frieze Par. Sets | $59 |
| $175 Frieze Par. Set | $79 |
| $75 Wal. Bedrm. Sets | $35 |
| $85 Wal. Din. Rm. Sets | $39 |
| $110 Wal. Din. Rm. Set | $59 |
| $65 Wilton Rugs, 9x12 | $19 |

### NELSON'S

6910 COTTAGE GROVE
Open Eves. to 10, Sun. to 5.

### RUGS AND CARPETS

Left over, accumulated trade-ins. Wiltons, Axminst., Orient. Best buys in city.

| | |
|---|---|
| FIBRE RUGS, 6X9, 9X12 | $3.75-$6.75 |
| VELVETS, ASTD., 8X10, 9X12 | $9.50-$14.75 |
| AXMINSTERS, 9X12 | $14.50-$19.75 |
| IMITATION ORIENT., 8X9, 8X10 | $37.50-$45 |
| CHENILLE RUGS, 9X12, 12X15 | $55-$85 |
| CHINESE RUG, 9X12 | $137.50 |
| CARPET REMNANTS | 50C, 75C, $1 YD. |

KLEVER (SHAMPAY) KARPET KLEANERS

4631-41 COTTAGE GROVE-AV. FREE DEL. OPEN TUES., THURS., SAT. TILL 9 P. M.

### $75,000 BANKRUPT STOCK

Released for Quick Sale.
New and Used Furniture.

$185 WAL. BEDRM. SUITE, $79.50; $165 PAR. SET, $69.50; $125 WAL. DIN. RM. SET, $59; BRKFST. SETS, $16.50; RUGS, LAMPS, END TABLES, MIRRORS, ETC.

### JOYCE BROS.

6150-58 COTTAGE GROVE.
NO REASONABLE OFFER REFUSED.
OPEN EVES. TO 10 P. M., SUNDAY TO 5.

### Recently Released for Sale.

NO REASONABLE OFFER REFUSED.

| | |
|---|---|
| PARLOR SUITES | $50 |
| WAL. DINING RM. SETS | $47 |
| WAL. BEDROOM SETS | $45 |
| RUGS, ALL SIZES | $10 UP |
| BREAKFAST SETS | $16.50 |

LAMPS, ODD TABLES, CHAIRS, ETC.

JOYCE MOVERS, PACKERS,
7415 STONY ISLAND-AV.
OPEN EVES. TO 10. SUN. TO 5.

### 4 Rooms, Complete, $185

Only $15 Cash Required.
Liberal terms to suit your convenience.

### KESSEL BROS. FURN. CO.

4312 COTTAGE GROVE-AV.
OPEN EVENINGS TUES., THURS., SATUR.

### 4 RMS. FURN., $150

| | |
|---|---|
| OAK EXTENSION DINETTE SET | $15 |
| FRIEZE PARLOR SET | $47 |
| WALNUT DINING ROOM SET | $33 |
| WALNUT BEDROOM SET | $48 |
| VELVET AND WILTON RUGS | $15-$25 |

OPEN EVENINGS AND SUNDAYS.
AVAILABLE FIREPROOF AND VAN CO.
7732 STONY ISLAND-AV.

### All for $475—Worth $1,000.

3 pc. mohair frieze parlor set, 8 pc. wal. dining room set, wal. buffet, 5 pc. breakfast set, 4 pc. wal. bedroom sets, two 9x12 Wilton rugs, bedroom rug, 2 floor lamps, library tables, bench, silverware, oil painting, mirror.

Nelson, 6912 Cottage Grove.

### 4 ROOM OUTFIT, $193.

MOHAIR PAR. SET, $55; WAL. DIN. SET, $40; WAL. BEDRM. SET, $50; RUGS, LAMPS, ETC. OPEN EVES. AND SUN. ATLAS, 6140 COTTAGE GROVE-AV.

### All for $300—Worth $750.

4 ROOMS OF FURNITURE. FRIEZE parlor set, walnut dining room set, wal. bedrm. set, 9x12 Wilton rugs, bkfst. set, lamps. NELSON'S, 6910 COTTAGE GROVE-AV.

5929 S. STATE.

Stoves, bedrm. sets, dining rm. sets, moh. vel. parlor sets; breakfast sets, ice boxes, gas stoves, ranges, pianos, etc.; terms. GARFIELD FIREPROOF CO.

6 ROOMS OF BEAUT. MOD. FURN., HAND carved liv. rm. set, walnut din. rm. set, 2 wal. bedrms. sets, Wilton rugs, lamps, mirrors, odd chairs; will sep.; used 2 mos.; real barg. Olson's, 7716 Cottage Grove-av.

MAHOGANY BEDROOM SUITE, DINING room furniture, tea wagon, rugs, fire screen, day bed; quick action necessary. Apt. to rent also. 6869 Crandon-av., Brown.

BEDS, $2; DRSRS., $7.50; GAS STVS., $5. Roll top desk, $15; 2 pc. bedrm. set, $33. Dabds., 4 pst. bds., etc. Gauger, 541 E. 61st.

FURNISHINGS OF 6 RM. APT., INCL. LIV. rm., din. rm., and bedrm. sets, lamps, drapes, etc.; barg for quick sale. Com. 0092.

NEEDLE POINT CHAIRS, MAH. DINING r. suite, carpets, rugs, vict., radio, silver, dishes. 1101 Hyde Park-blvd., 2d.

ALMOST NEW 3 PC. WALNUT BEDRM. suite, 2 ivory enameled colonial corner cabinets, 9x12 rug. 7138 Bennett. Dor. 8444.

BEDROOM SUITE, 3 PC., GD. COND., $30; desk, $5; 4 kit. chairs. 1542 E. 62d.

WILL SELL ALL OUR FURNITURE SUNDAY. 6841 Prairie. Triangle 8956.

7 ROOM FURNITURE; WILL SEPARATE. Bargain. 1356 E. 62d-st.

**North Side.**

### UNUSUAL VALUES IN GOOD USED FURNITURE

DRESSERS, $5; ROOM SIZE RUGS, $7.50; ROLLAWAY BEDS, $15; KIT. CABINETS, $7.50; BED OUTFITS, $8; WARDROBES, $9.50; DINING TABLES, $5; DAY BEDS, COMP., $7.50; OVERSTUFFED PARLOR SUITES, $29.50; PHONOGRAPHS, $12; HEATING STOVES, ALL SIZES; CABINET GAS RANGES, $10. TERMS.

### Big City Furniture Co.

819 N. CLARK-ST., NR. CHICAGO-AV.

### RUGS RUGS

Accumulated, left at our plant by original owners. Will sell at very low price.

| | |
|---|---|
| Axminsters, 8x10, 9x12 | $9.50-$19.75 |
| Chinese, 8x10, 9x12 | $150x$225 |
| Chinese ovals and small rugs | $14.75-$22.50 |
| Orientals, 3x6, 4x7 | $18.75-$29.50 |

Imperial Dyers and Cleaners,
2123 LINCOLN-AV. FREE DELIVERY.
OPEN TUES., THURS., SAT. TILL 9 P. M.

### WILL SELL FOR CASH

bankrupt stock brand new furn. in our fireproof bldg. Linen jacquard parlor sets, $59; silk mohair par. sets, $89; linen frieze par. set, $119; walnut bedroom sets, $69; walnut din. room sets, $59. Also bargains in Wilton rugs and chairs, lamps. ALLEN'S

FIREPROOF & VAN CO.,
5822 N. Western-av.
Open daily till 9 p. m., Sunday till 5 p. m.

### New or Used Furniture

cheap for quick sale. Parlor, din., bedrm., brkfst. sets, odd pieces. Large selection of used rugs, all sizes. Also comp. outfits. Chi-Oak Park Furniture Co., 3531 N. Clark. Buckingham 0949. Open eves., Sun. till 6.

WALNUT DOUBLE BED, SPRING AND mattress, dresser to match, A-1 condition. Used 4 months. Also hand carved walnut server. Can be used for buffet in small dinette. Will deliver. 2928 Sherwin-av. Sheldrake 4901.

### RUGS—CLOSING OUT.

Orientals, Chinese and Domestic. Wonderful bargains in slightly used. Souhami, 4532 Broadway. Open today.

FINE FURNITURE AT VERY LOW PRICES. Tapestry Club Chair, $32.50; Wing Chair, $39.75; elab. crvd. sol. wal. occ. table, $33.75. SMITHSON FURN. CO., 3533 BROADWAY. Buckingham 2030-4693.

### GOOD FURNITURE.

Bedroom and Living Room.
Apply 66 E. Oak-st. SMITH.

ORIENTAL RUGS, 3 PERSIAN ROYAL SArak 12.7x9.4, 3 Kashas 12x16, 4 Bejar 4½ x6.8, also unusual sizes. 3543 Bosworth-av. Buckingham 4065.

### TWO TONE WALNUT

dining set, like new san, couch; white kit. cab.; brkfst. set, etc. 1418 Bryn Mawr, 3d.

GRANDFATHER CLOCK, DINETTE, BUFfet, chest, odd chairs, rugs, mirrors, drapes, silver, lamps, and comforters. Apt. 3-M. Whitehall 4180.

MONEY SAVED—CALL LONGBEACH 5100. Furniture remodeled, refinished and upholstered like new. Estimates given. May Furn. and Repair Co., 5145 Broadway.

FURNITURE OF 6 COMPLETE ROOMS; will sell separate pieces also; reasonable. Bittersweet 6472.

DRESSERS, BEDS, COMPLETE; DRESSING table, chifferobe, all walnut finish; perfect condition; real bargain. Call Ardmore 4145.

DINETTE SET, SUN PARLOR SET, WURlitzer elec. radio, console victrola, brass hall tree. Brenner, 6343 Winthrop-av.

RUGS—AXMINSTERS AND WILTONS; ALL sizes, 9x12s as low as $22. 5145 Broadway. Open Tues., Thurs., Sat. till 10 p. m.

RUGS—CLOSING OUT DOM. ORIENTALS; wonderful bargains in slightly used. SOUHAMI, 4532 Broadway. Open evenings.

FURNITURE OF HIGH CLASS 3 ROOM apt. Will sacrifice. Owner leaving town. 415 Fullerton-pkwy., Apt. 1105.

FINE PORCELAIN ICE BOXES [4]. BOHN syphon; nearly new; will sell separately. Phone Longbeach 3194.

FOR SALE—WALNUT DINETTE SET, 6 chairs; like new. Longbeach 4632.

RUGS, 9X15, 9X12, 8X10, FLOWERED, plain; barg. R. P. 7403. Smith, 1749 Morse.

**Northwest Side.**

### 4 Rooms of Furniture.

Will sell articles separately. Reasonable. 1439 N. Park-av., 2d floor.

3 RMS. FURN. COMPLETE; BEDDING, curtains, dishes, used 6 mos.; barg. if sold by Oct. 1. 4806 Springfield. Ind. 3330.

## HOUSEHOLD GOODS.

**Northwest Side.**

LIVING AND DINING RM. SETS, 9X12 Wilton rug, chenille carpeting, chaise longue, tapestry. Irving 8438.

5 ROOMS BEAUT. FURN.; WILTON RUGS, lamps, drapes, used 2 mo. by inter. decorator. Maglanda, 3824 N. Kedzie. Jun. 5418.

FOR SALE—4 ROOMS FURN., $500. 4744 Addison, Kildare 4463.

**West Side.**

### Furn. Bargains for Cash.

BANKRUPT STOCK FOR QUICK DISPOSAL.

| | |
|---|---|
| $150 mothproof parlor set | $59 |
| $200 Walnut bedrm. set | $65 |
| $175 Walnut dining set | $55 |

Breakfast set, $13; Rugs, $23. Radios, gas ranges, dressers, bed sprgs., etc. Powers Fireproof.

### 4025 W. MADISON-ST.

Open eves., 10 p. m. Sundays, 5 p. m.

### LOOK!

| | |
|---|---|
| 4 ROOMS REBUILT FURNITURE | $75 |
| $10 DOWN, 1 YEAR TO PAY. | |
| 4 ROOMS NEW FURNITURE | $175 |
| 3 ROOMS NEW FURNITURE | $135 |

Ice boxes, $10; sgl. beds, $3; gas sto., $10; terms. Open eves. We deliver. Will separate.

A-B-C FIREPROOF,
2525 W. MADISON-ST. SEELEY 0123.

### BARGAIN FOR CASH.

$50,000 WORTH OF HIGH GR. FURNITURE must be disposed of at once. Carved parlor suites, $59.50; wal. dining rm. suites, $55; wal. bedrm. suites, $89.50; 4 r., high grade outfits, complete, $375. Rugs, lamps, etc.

### 4444 W. MADISON-ST.

TUFTS FIREPROOF.
Open evenings 10 p. m. Sunday 5 p. m.

SACRIFICE FOR CASH, BEAUT. NEW FURniture in our fireproof building; 3 pc. parlor sets, $69; 7 pc. walnut dining sets, $53; 5 pc. oak breakfast sets, $10; rugs of all kinds; 4 rooms complete, $295; save $500. Open till 10 p. m. Sunday till 5 p. m. COLLINS FIREPROOF BUILDING.

### 5114 W. MADISON-ST.

RELEASED FOR IMMEDIATE SALE, 2 PC. mothproofed parlor set, $59. See Mr. Wells-Victor, 4809 W. Lake-st.

4 RMS. OF FURN., INCL. UPRIGHT PIANO, $85 if taken at once. Seeley 7856. 1714 Warren-blvd., basement flat.

4 RMS. OF FUR., ELEC. REFRIG., RADIO. 3419 Flournoy. Nev. 5900. No dealers.

1 REC. CAB., KIT. TBL., 2 CHRS., BED, 9x12 rugs. 210 S. Kostner. Mans. 7179.

YNG. CPLE.—SELL CHEAP, BEAU. 4 RM. furn.; radio; flt. if desired. 732 S. Kostner.

**Suburban.**

TAP. BED DAVENPORT, MAHOG. FULL size bed, walnut, single bed, springs, mattress, mahog. bookcase, leath. arm chair, Oriental rugs, etc.; perf. con.; reasonable. COOK, 1211 Mulford-st., Evanston.

## HOUSEHOLD GOODS WANTED.

### ATLANTIC 2290.

PHILPOTT'S BUYERS MEAN MONEY TO YOU. See us first; get more. We are as near as your phone. Courteous service to all.

Thos. W. Philpott & Son.

### Used Furniture Wanted.

Boulevard 3144.

### USED FURNITURE.

LAKE VIEW 2260.

### HIGHEST CASH PRICE

paid for household goods; South Side only. MARQUETTE FURN. CO. Wentworth 5818.

### Central Furniture House.

Highest cash prices paid for your used furniture. We call anywhere. Canal 1391.

HIGHEST CASH PRICES FOR USED FURniture, rugs, stoves and victrolas. We call anywhere. Homan Furn. House. Kedzie 1300.

WE PAY HIGHEST CASH PRICES FOR used furniture, rugs. We call anywhere. ACME FURN. HOUSE. Nevada 1150.

HIGHEST CASH PRICES PD. FOR USED furn., rugs, stoves, radios. We call anywhere. Edwards Furn. Co., WEST 2636.

HIGHEST CASH PRICE PAID FOR FURN., rugs, household goods. Ada Furn. House. 1357 Madison-st. Tel. Haymarket 7388.

HIGHEST PRICES PAID FOR USED FURniture. Call anywhere. Haymarket 6884.

HIGHEST CASH PRICES PAID FOR ALL used furn. King's Furn. Hse. Seeley 4155.

## BUSINESS OPPORTUNITIES.

### APARTMENT HOTEL LEASE

in exclusive Woodlawn district; well furnished; fine clientele; exc. trans.; clears $500 month. OLSON, Hyde Park 2471.

### AUTOMOBILES.

MEN WANTED. GOOD INCOME.
CHECKER TAXI CO.,
SEE MR. GREENBERG.
CALL AT 1401 W. JACKSON-BLVD.

AUTO REPAIR SHOP—INCLUDING BLDG., 100x25; steam heat; good going business; located on northwest side; must sell account ill health; cash required $18,500. No agents. Address J D 190, Tribune.

### AUTO REPAIR SHOP.

Steam heated; 20 car space; located on corner, 2 street car lines crossing. Estab. 8 years. Armitage 2893.

### AUTO IGNITION SHOP.

Established 10 years. Call Seeley 0120 between 8 and 6.

AUTO TIRES, BATTERIES, IGNITION, RAdio—Est. 12 yrs.; complete elec. and batt. dept.; drive-in service; wonderful opp. for 1 or 2 yg. men. Call Sun. 4009, Will tch. bus.

BAKERY—4264 LINCOLN-AV., MODERN, fully equipped; $2,000 value. Will sacrifice for $500; 3 year lease; rent $60. D. & M. Finance Co., Franklin 1966.

BAKERY—ONLY ONE IN TOWN OF ABOUT 2,000; doing good bus.; cheap rent, with flat above; good opportunity; selling to retire. Home Bakery, Decatur, Mich.

BAKERY—OLD ESTABL., FULLY EQUIP.; rent $80; 4 yr. lease; gd. inc., $1,500, part cash. Pensacola 1798 or Mansfield 5062.

BARBER SHOP — 3 CHAIRS, CIGAR AND newsstand, located in 400 rm. hotel lobby; best location on South Side; reasonable. Address S M 546, Tribune.

BARBER SHOPS AND BEAUTY SHOPS—For Sale—Also fixtures, new and used. PAIDAR CO., 1120 N. Wells-st., Div. 0200.

BARBER SHOP—2 CHAIRS, WONDERFUL barg.; owner going to Calif. 603 E. 71st.

BEAUTY SHOP—ATTR. N. SHORE LOC., A well estab. bus., 4 booths; shamp., hair cutting, ru. Fully equipped, inc. exerciser and perm. w. mach. Real opp. Winnetka 857.

BEAUTY PARLOR FOR SALE—SUPPLIES, equipment; cash, easy terms. Catalogue sent. GIBBS & CO., 21 S. Wabash-av.

BEAUTY SHOP—LARGE, WELL ESTABlished, exc. proposition. Buck. 1377.

BEAUTY SHOP—MOD., 3 BOOTHS, PERM. machines; living rm.; reas. Buck. 4464.

BILLIARD PARLOR—WEST SIDE; 10 TAbles; big money maker; Jewish neighborhood. Address L 597, Tribune.

BILLIARD ROOM, 8 TABLES. INDEPENDence 2708, S. GUNDBERG.

BOTTLING PLANT—ESTABLISHED, WELL equipped, with first line franchise on nationally advertised beverage; located in a city of more than two hundred thousand population and in the very heart of the sunny south; failing health our reason for selling. Address L X 23, Tribune.

BOWLING ALLEYS, 6, FOR SALE—10 TAtables, elect. fountain, etc.; doing $30,000 yr.; leagues contracted for; gd. reas. for selling. Address J Y 305, Tribune.

CANDY STORE AND SCHOOL SUPPLIES—For sale or trade; doing good bus.; est. 10 y. 1742 W. Hastings-st., after 6 p. m.

CIGARS, CIGARETTES, CANDY, SODA fountain, magazines; near transfer cor. Madison and Ogden; next to large dance hall and hotel; full line of stock. Cheap rent. Long lease; living rooms. Sacrifice for $750, small payment down, balance terms. Worth $1,500. 1527 W. Madison.

### CIGARS, CANDY, NOTIONS,

fountain, light lunch; worth $2,500; will sacrifice very reasonable; family trouble; no brokers. 4951 Addison-st.

CIGAR STAND — IN LOBBY OF 39 W. Adams-st.

CIGAR STORE — WELL STOCKED; GOOD loc. Cheap for quick sale. Hay. 0488.

CLEANING, TAILORING, AND REPAIR Shop—Well estab. business. Kenwood 1426.

### CONFECTIONERY.

Including fountain; desirable for luncheons; near L station; reas. rent; priced for quick sale. Call at 4637 N. Damen-av.

CONFECTIONERY — OLD ESTAB., HIGH grade ice cream, candy parlor; nr. lrg. school; beau. fixt.; reas. rent; 4 lg., lgt. mod. rms. in rear. Must sac. account ill health; reas. terms. 2750 W. 63d-st.

CONF., CIGARS, CIGARETTES, SODA Fountain, Magazines, Schl. Sup.—Liv. rms., stm. ht.; reasonable. 2733 N. Halsted-st.

DELICATESSEN — UPTOWN KITCHENette apartment district, doing fine business; new equipment, including steam table; low rental lease; in apartment hotel; must be sold. 5053 Kenmore-av.

DELICATESSEN, SCHOOL SUPPLIES — Store opp. school, 3358 Wilson-av., corner Kimball; a wonderful buy; must sell on account of sickness. Irving 6425.

DELICATESSEN AND BAKERY — CANDY and ice cream; good location; steam ht. and living room in rear; must be sold; established 6 yrs. 1951 W. 63d-st.

DELICATESSEN — GOOD TRADE; LIVING room; steam; bargain. 2201 Foster-av. Park Corner.

DELICATESSEN—MOST DESIRABLE LOC., So. Side; new stock; 3 living rooms; well estab.; low rental. Hyde Park 5579.

DEL. AND FOOD SHOP—GOOD, EST. BUS., reasonable rent; sac.; wish to retire. Call Well. 2689, or address K 377, Tribune.

DELICATESSEN—BEST LOC. S. S.; OLD EStab. bus.; livg. rms.; stm. ht.; reas. rent. Vincennes 4569.

DELICATESSEN—SO. SIDE, ACROSS FROM school; scales, elec. cash reg., counters, etc.; liv. rms.; rent $75. Midway 9778.

DELIC.—IN THEATER BLDG., WOND. LOC. Average monthly sales $1,900; must sell; will take part cash, terms. 6010 Irving Pk.

DEL.—FINEST LOC. N. S. INVENTORY $6,000. Well estab. No debts. Must sacrifice. Illness. $3,000. Longbeach 9366.

DELICATESSEN, BAKERY — 619 CUSTER-av., Evanston. Also bakery for sale.

DELICATESSEN—MUST SELL; LEAVING city. 2047 Howard. Briargate 0634.

DELIC. — 3215½ IRVING PK.-BLVD. M. Augustus, R. 876, 208 S. La Salle. Sta. 9700.

DELIC.—FOR SALE OR TRADE—NR. 2 schls. 819 W. 78th-st., nr. Halsted.

## BUSINESS OPPORTUNITIES.

DENTAL OFFICE—NEW, MODERN; CITY of 35,000, 40 mi. from Chicago; established 29 yrs.; elegant opening for Catholic dentist. Address J Y 111, Tribune.

DRESS FACTY.—FOR SALE—FULLY EQP.; account of death. 1056 N. California-av.

DRUG STORE—LIVELY LOC.; DOING GD. bus.; new 14 ft. fountain; equip. for luncheonette; will sacrifice for quick sale. Address J S 507, Tribune.

DRY GOODS AND INFANTS' WEAR—ON Northwest Side; well stocked; a real opportunity. Address L 577, Tribune.

### FLOWER SHOP.

Estab. 6 yrs.; steady clientele; reas. rt.; pr. $400; owner must leave city. Arm. 7734.

FLORIST SHOP—WILL SELL FIXTURES separate. Merrimac 8090.

FRUIT, VEG. GRO.—2641 NORTH-AV. Augustus, R. 876, 208 S. La Salle. State 9700.

FURNITURE STORE—FOR SALE—WELL established, best location in Gary; must sell; reason, wife's death; will either sell building or give long lease to responsible party. Address 936 Broadway, Gary, Ind. Tel. 8343.

GARAGE—FOR SALE—ON THE LINCOLN-hwy., room for 50 cars and has good storage and repair business; also the agency for Ford cars. Lundeen Motor Sales, Geneva, Ill.

GARAGE—FOR SALE OR LEASE—WELL paying 90 car garage; 3 blocks from Davis-st., Evanston business district. Greenleaf 3200.

GARAGE—100 CAR, NO CHARGE FOR THE business. 3215 Augusta-blvd., nr. Kedzie.

GARAGE—200 CAR; ROGERS PARK; $10,000 cash. AL WEISS, 33 N. La Salle.

GARAGE—150 CARS AND 21,000 GAL/N filling station. Sacrifice. 4959 Lake-st.

GAS STATION—2 PITS, WASH RACK INC.; for private reasons will disp. of stock and lease at cost. Phone after 4 p. m. Hemlock 5343.

GROCERY AND DELIC.—LIVING ROOM IN rear; made money for same owner 20 yrs.; new meat slicer and Dayton electric scale; will sell separate. 4542 N. Western-av. Ph. Longbeach 3358.

GROCERY STORE — CHEAP RENT; BARgain. 2814 S. Canal-st.

GROCERY, DELIC.—ON N. SIDE; WELL estab. bus. on a busy st. 125 W. North-av.

### Hardware and Paint Store.

A bargain on account of sickness; reasonable rent; good lease; living rms. 2548 N. Halsted-st.

HARDWARE AND PAINT STORE—NORTH on Cicero-av.; a good place for a mechanic. Spaulding 5713.

### HOTEL STADIUM BARGAIN

48 rms., 10 year lease. Rent $250. R. W. all rms. Price $3,000; terms. 1859 Madison.

HOTEL—TRANS.; ESTAB. BUS.; 100 RMS., in Indiana; small amount cash neces. Address M O 291, Tribune.

HOTEL—82 RMS. WITH BATH; BEAU. furn.; elev.; ph.; net $10,000 yr.; $4,500 req. Morris R. De Woskin Co., 30 N. La Salle.

HOTEL—80 ROOMS, HYDE PARK, 10 yr. lse.; rt. $500; nly. dec. $4,500; barg. Steinbock & Alexander, Inc. State 2386.

### Ladies Acces.-Gift Shop.

Estab 2 yrs., loop loc., in beaut. bldg., attr. lease; rent reas.; hansome fixtures; clean, new stock; splendid oppor. to reap benefits on Fall and Christmas trade. Will sac. for $2,500 or trade. Other bus. reason for selling. Call State 2198.

LINGERIE, INFANTS' WEAR, AND GIFT Shop—Lively, nearby suburban location; reas. rent; sac. acct. illness. 2842 N. Racine-av.

### Lunchroom—Gas Stat'n

Barbecue stand—property and business; good stand all year. Corner and river frontage on Milwaukee-av., in Wheeling, Ill. Must sacrifice on account of sickness.

KNOWN AS OUR FARM LUNCHROOM.

LUNCH ROOM—OPP GOVERNMENT HOSP. on main highway; good bus.; reasonable; must sell account health. 605 Roosevelt-rd., Maywood.

MANUFACTURING BUSINESS — INCLUDing land and buildings; patented wood and steel products; established 54 yrs.; showing handsome profits; must sell on account of death. Address S M 549, Tribune.

MANUFACTURING PLANTS — WOOD, foundry machines; mechanical devices put in production.

INDUSTRIAL LOCATING COMPANY, 7 S. Dearborn-st.

MEAT MARKET—FOR SALE OR RENT—Well equipped; best location in Evanston; reasonable. 714 Main-st.

### Millinery Up-to-Date Shop.

Established 5 yrs.; rent $110; business center; must sell.; no reas. offer refused; have other interests. Buckingham 1244.

PRINT SHOP—GOOD LOCATION. Albany 7446.

### RADIO DEALERS (Retail).

Our established line of radios assures you a final net profit of 30% of list price. No investment, no inventory losses, no financing expense. You will be interested at once you start to investigate. Old, reliable organization of national scope, with highest Dun and Bradstreet rating and bank references offers this program. We want only live, growing, established, exclusive radio dealers, one in every business section of Chicago and suburbs. References required and given. Write for particulars. Address S M 127, Tribune.

### RESTAURANT.

Partners disagree; sacrifice for quick sale; good business. Hemlock 5916.

RESTAURANT—BEST LOCATION IN TOWN, doing good bus.; 5 yr. lease; 6 days a week; closed nights. Sales a week $1,200. Telephone Pullman 0467.

RESTAURANT AND SODA GRILL—CITY of 100,000; 100 miles from Chicago; seating capacity 128; modern equipment; hotel in connection. Address L 130, Tribune.

RESTAURANT — SELL ON ACCOUNT OF sick; best offer takes it. 2918 W. Madison.

RESTAURANT—DOING GOOD BUS.; CHEAP rent; long lease; reasonable. 12 E. 26th-st.

RETAIL MILK BUSINESS—OVER $1,000 monthly income; also modernly equipped 80 acre dairy farm and high grade stock, in heart of Wisconsin's best resort section; 75 miles from Chicago. For particulars address L X 20, Tribune.

### ROOMING HOUSE.

37 rooms, unfurnished; steam heat, water, janitor service and hall light furnished; reasonable rent; long lease. Call Mr. Williams, Lake View 9267.

ROOMING HOUSE—24 ROOMS, UNFURnished; $225 mo.; heat, janitor, and water furnished free. Call Mr. Williams. Lake View 9267.

ROOMING HOUSE—10 ROOMS, IN VERY good neighborhood; excellent transportation; nicely furnished; all rented; rent very reas.; janitor serv. Address J O 103, Tribune.

ROOMING HOUSE—7 RS., APT. F, 938 Rush; all off hall, rented; exc. loc. for roomers; elec., stm.; wlk. dist.; must sell, poor health. Call Mon., Wed., Saturday.

ROOMING HOUSE — 23 RMS., 3 RMS. empty; nice. furn.; modern conven.; fine trans. Reas. rent. $1,500, terms. Diver. 2919.

ROOMING HOUSE—45 RMS.; 5 GARAGES; long lease, near lake; $3,000 will handle. 812 Leland-av.

SANITARIUM—SMALL, DOING GD. BUS.; very reas. quick sale. Lake View 9395.

SCHOOL SUPPLIES, NOTIONS, CANDY, Toys and Laundry Branch Office—910 Madison-st., Oak Park.

### LOOK!

$1,000.
FINE DRESS SHOP.

Owing to my recent marriage I am compelled to sell my dress shop and bus.; estab. 3 yrs. 422 Diversey-pkwy. For particulars phone Bittersweet 2899.

FOR SALE—WELL ESTABLISHED MEN'S wear store doing good business in lively suburb. Stock consists of high grade standard brand merchandise. Selling because of owner's poor health. Address H L 391, Tribune.

3 COOKIE AND FOOD PRODUCTS ROUTES —For Sale—With cars. Address J S 564, Tribune.

## AUTOMOBILES WANTED.

### MONEY IN 5 MINUTES

HIGHEST CASH PRICES PAID.
BRING CAR, GET CASH.

### Freeman Motor Sales

1452 S. Michigan-av. Victory 4444.

### WANTED—150 CARS

FOR CASH. WILL PAY MORE THAN BOOK VALUE.

International Motor Sales,
1444 S. Michigan-av. Victory 7748.

### DON'T SELL YOUR CAR

until you get our bid; highest cash prices for all mod.; quick action. Plaza 3223.

6818 STONY ISLAND-AV.

### WANTED—TO BUY.

All makes of late model good cars for cash. See us before sacrificing your car. We also buy equities in cars and loan money on good cars. Bring car to 6039 Cottage Grove. Open evenings and Sunday also. Phone Dorchester 0948.

### WANT 100 AUTOMOBILES.

Pay cash or make you a loan. Always open. Ph. Van Bur. 3200. 2810 W. Madison.

WANTED—LINCOLN OR CADILLAC FOR $2,000 eq. 5 rm. new brick bungalow, N. W. sub. to $6,000. Address K 65, Tribune.

WANTED — GOOD AUTOMOBILE IN EXchange for first mortgage paper on vacant property. Phone Briargate 3875.

WANT LA SALLE COUPE, 1929; SIDE mounts; designate price and condition. Address L 136, Tribune.

WANT TO SELL YOUR CAR FOR THE best price? Bring it to 4837 N. Western.

CASH PAID FOR LATE MODEL CARS. SEE McDERMOTT, 7136 S. Halsted. Tri. 9339.

WANTED—50 LATE AUTOS FOR CASH, get cash. 6811 S. Halsted. Went. 2727.

WANTED — GOOD AUTO IN EXCHANGE for vacant and cash. 2654 Fullerton-av.

WANTED—50 LATE AUTOS FOR CASH. 3327 Milwaukee, at Crawford. Pen. 4379.

## BARTER AND EXCHANGE.

ROOMING HOUSE—100 RMS., FULLY equipped rms and apts.; exc. income; have other bus.; will trade for imp. prop. or what have you? Address J P 309, Tribune.

LOCOMOBILE SPORTIF, PERFECT, VERY classy; for 5 carat diamond or what? Stephen Jacobs, 6901 W. 30th, Berwyn, Ill.

OVERLAND SEDAN FOR PRINTING press, or what have you? Maywood 1849.

## AUTOMOBILE LOANS.

### CASH

In 10 Minutes—No Delay.
DRIVE AS YOU PAY.
Auto and Truck Loans.

### $350 TO $10,000

CONFIDENTIAL. NO INDORSERS.

### 15 YEARS AT SAME LOCATION!

### WINTER-HIRSCH

1842 S. Michigan-av.
PHONE CALUMET 4586.

### MONEY

WHEN YOU NEED IT.
THERE ARE
6 A. B. C. COMMUNITY OFFICES

where you can make a loan on your car, or you can reduce your present notes to easier payments at standard rates.

BEST TERMS. NO INDORSERS.
Established 1919.

Automobile Bonding Co.,
7850 S. HALSTED-ST. Triangle 0807.
4802 N. WESTERN-AV. Ravenswood 5100.
4734 W. MADISON-ST. Austin 3900.
2400 S. MICHIGAN-AV. Michigan 2600.
2511 N. KEDZIE-BLVD. Capitol 4166.
105 W. MONROE-ST. Randolph 7992.

### AUTO BANKERS

SINCE 1912
1240 S. Michigan-av.
1217 Devon-av.
6838 Stony Island-av.
747 Madison-st., Oak Pk.

### LEWIS E. BOWER

OPEN EVENINGS BY APPOINTMENT.

### CASH ADVANCED

IN 15 MINUTES.
Autos and Trucks

No endorsers required. Your signature only. We also refinance notes, reducing your present payments.

Motor Car Finance Co.
2411 S. Michigan-av.
PHONE CALUMET 7272-7273.

### MONEY LOANED

ON YOUR CAR WHILE YOU WAIT. DRIVE WHILE YOU PAY.

Notes Reduced or Refinanced
GARFIELD MOTOR CO.,
S. E. Cor. 55th and Wabash and 7715 S. Halsted-st.
ENGLEWOOD 0027.

### 1¾% PER MONTH

$ 200 Loan for 1 month cost... $3.50
$ 500 Loan for 1 month cost... $8.75
$1,000 Loan for 1 month cost... $17.50
Loans made from 1 month to 18 months.

DRIVE AS YOU PAY.
NO RED TAPE. NO INDORSERS.
NOTES REFINANCED.

### STAR AUTO SALES

1328 S. Michigan. Cal. 1091.

### LOANS BY PHONE

A phone call will bring our representative to your home or office week days, evenings, or Sundays. CALL STATE 1919.

Car Owners Finance Co.,
127 N. Dearborn-st., Room 708.
ROSELAND BRANCH.
10732 Michigan-av. Pullman 8284.

### LET US MAKE YOUR LOAN.

NOTES REDUCED. REFINANCING.
Prompt Service.
Courteous Treatment.
Reasonable Rates.

Telephone and our representative will call at your convenience day or eves.

Majestic Investment Corp.,
105 W. Monroe-st. Randolph 4364.
2139 S. Cicero-av. Rockwell 2094.

AUTO LOANS—NOTES REDUCED.

### $300 COST $36.75

No endorsers—15 MINUTE SERVICE.
NATIONAL FINANCE CO.,
155 N. Clark-st., Rm. 605. Central [illegible]

THE BONDED WAREHOUSE PLAN To Borrow Money on Your Car. STORE YOUR CAR; PAY STORAGE ONLY.

### PAY NO INTEREST

4200 WEST ON OGDEN-AV., AT KEELER. HUB STORAGE CO. ROCKWELL 5866.

### PAY NO INTEREST.

STORAGE CHARGES ONLY.
Any Amount Advanced on Your Car.
BONDED WAREHOUSE PLAN.
1238 S. Michigan-av. Calumet 1388.

### EASY PLAN.

RATES THAT ARE FIRST RATE.
SAFEWAY FINANCE CO.,
134 N. La Salle, Room 804. Rand. 7788.

### SEE US FIRST.

AUTO LOANS AND REFINANCING.
LIND BROS.,
4933 Sheridan-rd. Longb. 9878. Open eves.

AUTO LOANS — REFINANCING; DRIVE while paying; no indorser; confidential; low rate. ASSOCIATED DISCOUNT CO., Room 925, 166 W. Jackson. Harrison [illegible]

U. S. FINANCE AND MORTGAGE CO., 15 minute service; lowest rates; confidential; quick. 721 N. Michigan. Superior 7083.

QUICK, CONFIDENTIAL PERSONAL LOANS made on your car; lowest rates. C. F. RAY, 209 N. La Salle, 24 floor.

BORROW MONEY FREE—Store your car, pay storage only. Pay back $5 weekly payments. 1030 Washington.

AUTOMOBILE LOANS—LOWEST RATES. Always open. Phone Van Buren 3201. 2810 W. MADISON-ST.

AUTO LOANS—REFINANCED. PASSEN SECURITIES CO. VAN B. [illegible] 3152 ROOSEVELT-RD.

QUICK 6% AUTO AND FORD LOANS—PAY back $5 weekly while you drive; no red tape. RAMING, 1124 W. Jackson. Mon. [illegible]

AUTO LOANS—LOWEST RATES; QUICK service; parking near by. Great Northern Finance Corp., 506 S. Wabash. Harr. 2184.

AUTO LOANS, REFINANCING, LOW rates; quick, confidential serv. Automobile Finance Co., 4052 Madison. Van B. [illegible]

AUTO LOANS—PRESENT NOTES REDUCED. AUTO LOAN CO., 4812 Irving Park-blvd. Palisade 0447.

## BUSINESS OPPORTUNITIES WTD.

HAVE $5,000 TO $100,000 TO LOAN IN going concern showing profit; oper. 1 yr. or more. Call Randolph 3004. INDUSTRIAL, Room 1216, 77 W. Washington-st.

WANTED—CIGAR STAND IN LOOP OFfice bldg.; give details in full. Address L 83, Tribune.

WANTED — GOOD GOING JOBBING BUSIness, prefer cigars, cigarets, tobacco or cutlies. Address J 176, Tribune.

AUTOMOBILE AGENCY OR GARAGE—[illegible] Side. Address L 148, Tribune.

HOTEL WANTED—100 RMS. OR MORE by private party. Address K 506, Tribune.

## BUSINESS SERVICE.

### WE LOCATE BUYERS

for any business without commission charges. Phone Austin 2167. H. & C. Listing Co.

WE SELL, FIND OR FINANCE YOUR BUSIness. Keystone Finance & Business Exchange. 178 W. Jackson. Rm. 413. Har. [illegible]

PATENTS PROCURED — EASY TERMS. Booklet free. Practical inventions financed or marketed. SANDERS, 538 S. Clark-st.

LEAVING FOR MEXICO; WILL TRANSACT business; refs. Address L 570, Tribune.

## TYPEWRITERS AND SUPPLIES.

SPECIAL BARGAIN—REB. CORONA, $[illegible] brand new Corona Special, $39.50. SMITH & CORONA TYPEWRITERS, Store 68 E. Washington-st. Randolph [illegible]

ALL MAKES RENTED, SOLD AND REpaired; low rental rates to students. 169 N. Dearborn-st. Central 3630.

UNDERWOOD PORTABLE NO. 5, REMINGton, Royal, Oliver, $10. We buy, rent. 3149 Lawrence. Jun. 8967. Open evenings.

UNDERW'D, SMITH, REM. AND OTHERS, $20-25; rebilt., guar. 1 yr. 843 W. Madison.

AUTOMOBILES—GASOLINE.

## CADILLAC

**Used Car Annex**

2250-58 S. MICHIGAN-AV.
Phone Calumet 6644.

CADILLAC "341B" TOWN SEDAN, 1929. One of the smartest appearing models we have ever offered. Finished in combination of tan and beige; the interior in luxurious tan broadcloth. Disc wheels with new U. S. Royals, spare, trunk, Lorraine spot, etc., in wonderful mechanical condition. Carries 90 day warranty. Real value at $2,850.

CADILLAC "341B" COUPE, 1929. THE stylish 2 pass. The beautiful two-tone gray finish and the tan broadcloth interior appear unused. New U. S. Royals, spare, Lorraine spot, luggage compartment rear deck. The 90 degree V-type 8 cyl. engine performs faultlessly. 90 day warranty. Now only $2,650.

CADILLAC "341A" CONVERTIBLE COUPE, 1928. This distinctive 1928 rumble seat model has dark blue finish that is excellent; the black leather upholstery shows careful use. New Goodyears, spare and all new appointments. The speedy, powerful engine is mechanically A1. Carries a 90 day warranty. $2,150.

LA SALLE 5 PASS. SEDAN, 1927. NEWLY finished in attractive two tone green; the original upholstery shows little wear with excellent tires. 2 spares mounted in fender wells, trunk rack and all La Salle equipment. Mechanically excellent. Now only $1,375.

STUTZ SPORT PHAETON, 1928. STRIKING appearance in black with orange striping and 6 orange wire wheels; the leather upholstery in harmonizing burnt orange. Fender wells, ironman discs and windshield, tire mirrors, trunk rack, practically new tires, bumpers, etc. The 8 cyl. motor smooth and powerful. $1,300.

## Broadway Branch

5206 BROADWAY.
Longbeach 7007-08.

CADILLAC "341B" COUPE, 5 PASS., 1929. Beautifully finished in Calumet blue with gray mohair interior that gives new car appearance. Chromium plate. Almost new wire wheels, Lorraine spot, luggage compartment in rear deck, and all desirable equipment. The 90 degree V-type 8 cyl. engine warranted for 90 days. $2,675.

CADILLAC "341B" TOWN SEDAN, 1929. The attractive dark gray finish and the gray mohair interior to match show little sign of previous use. Goodyear tires, spare, Lorraine spot, clock and many accessories. Mechanically A1 in every respect. Warranted for 90 days. Outstanding value at $2,650.

CADILLAC "341A" ROADSTER WITH RUMble seat. This 1928 model smartly finished in beige; the upholstery in tan leather. The 6 wire wheels with Firestone tires, 2 spares mounted in fender wells add to its snappy appearance. Two complete spotlights and lights, equipped with smooth engine performs with true Cadillac precision. 90 day warranty. Now only $1,675.

AUTOMOBILES—GASOLINE.

## Bird-Sykes

Established 1903.
GRAHAM-PAIGE DISTRIBUTORS.
2211 and 2246 Michigan-av.
Calumet 1080. Calumet 1081.

**SPECIAL FALL BUYS**

GRAHAM-PAIGE 835 STRAIGHT 8, 5 PASS. SEDAN. The circumstances surrounding the sale of this particular car permit us to net you a worth while saving. It is one of the late straight 8 cars, with 4 speed transmission, de luxe equipped, and car has been driven but little. It will receive with it regular new car guarantee and service. It could be sold for $3,500. We will offer it at a saving of $800.

GRAHAM-PAIGE 615, 1929 DEMONSTRATING SEDAN. This car was in our own service, being used by the wholesale department for short trips. Its appearance is such that it would lead you to believe it had never been driven a mile. It is a 4 door sedan, 115 inch wheelbase, has the 4 speed transmission, and offers all of the best and latest in automobile for a moderate investment. $1,050.

GRAHAM-PAIGE 4 DOOR 1928 629 SEDAN. Larger, more luxurious car than our 619 type, although powered by the same smooth running engine with 4 speed transmission. The wheelbase is 129 inches; de luxe equipped, which includes 6 disc wheels, fender wells, trunk carrier, 6 excellent tires, 100% appearance and performance. $1,175.

GRAHAM-PAIGE 610, 1928 5 PASS. SED. This is a medium priced 6 cylinder 4 door car, 114 inch wheelbase, and presents the appearance of new throughout. It has been driven very far; tires are like new, and the Bird-Sykes guarantee goes with it. It is smart looking, economical to operate, and an unusual value at $575.

GRAHAM-PAIGE 619, 1928 4 PASS. COUPE. Victoria type, de luxe model, and one of the most beautiful closed cars in our stock today. The wheelbase is 119 inches. The finish is a rich blue, is exactly like new; the wheels in natural wood finish, with side mountings, cowl lights, 2 spare tires and wheels. Lorraine driving light, etc. $1,050.

GRAHAM-PAIGE 619, 1929 SEDAN. One of the very latest 619 cars. The paint, upholstery and all details are like new, radiator, lamps and other parts chromium plated. It is well equipped with tires and accessories, has Watson stabilators, Lorraine light, and is fitted with the 4 speed transmission, as all 619's are. Guaranteed. $4,075.

Ford Mod. A 2-dr. Sedan; 100% ..... $450
Packard 1928 5-26 Sedan, 5 pass. ..... 1,350
Paige, 1926 6-72 Sedan, 2-dr.; guar. ..... 425
Paige, 1926 6-72 Sedan, 4-dr.; guar. ..... 475
Paige 5, 1927 5-P. sedan; guar. ..... 700
Paige 6-75 1927 5-P. Sedan; guar. ..... 575
Paige 6-45 1928 Sedan 5-P.; guar. ..... 550
Paige 6-66 Roadster 1927; guar. ..... 475
Jordan, 1928, 5 pass. 8 cyl. Victoria ..... 875
Studebaker 8, 1929 5 pass. Sedan ..... 1,550
Buick Master, '26 5 pass. Sedan ..... 575
Studebaker '26 Sedan, 7 p., 4 whl. brks. ..... 275
Reo 1926 Roadster, rumble seat ..... 275
Peerless 8 "66" Sedan, 4 door ..... 175
Buick 25-27 4 door Sedan, 5 pass. ..... 375
Buick 26-47 Sedan, 5 pass. ..... 375
Nash Coupe, good running condition ..... 75
Nash 1926 Coach; good condition ..... 150

AND MANY OTHERS.

Terms. Open Evenings.

## Bird-Sykes

**BARGAINS in USED CARS**

Used cars taken in trade on new Duesenbergs.

The following cars are in fine mechanical condition and can be driven as they are now, without additional expense.

PACKARD 8 ROADSTER.

PACKARD 8; 7 PASS. LIMO.

PACKARD 8; TOWN CAR.

CADILLAC SPORT PHAETON WITH DOUBLE COWL WINDSHIELD.

LINCOLN JUDKIN COUPE.

CARS MAY BE SEEN AT
Duesenberg Service Station,
400 E. Ohio-st.
Phone Superior 5891.

Open Saturday Afternoon and All Day Sunday.

## BIG SALE

**Nearly New Cars**

**Save from 1-3 to 1-2 Price**

1929 Cadillac 7 pass. sedan.
1929 La Salle sedan.
1929 Packard sedan.
1929 Stearns-Knight 6 sedan.
1929 Reo sedan.
1929 Buick sport coupe; rumble seat.
1929 Hupmobile 8 Sport sedan.
1929 Studebaker sedan.
1929 Buick 5 pass. sedan, Master 6.
1929 Buick Master sedan.
1929 Buick Standard sedan.
1929 Buick Business coupe.
1929 Buick 5 Pass. coupe.
1929 Buick Convertible coupe.
1929 Buick 7 Pass. sedan.
1929 Buick Eight 5 and 7 Pass. sedan.
1928 Cadillac 7 Pass. sedan.
1928 Packard 6 sedan.

**50 More to Choose From.**

10 DAYS FREE DRIVING TRIAL.
90 DAYS BONA FIDE GUARANTEE.
TERMS OR TRADE.

**Petersen's Auto Sales**

**1801-3-5 W.63, cor.Wood**

**FINANCE CO.**

REPOSSESSED CARS.

TRADE OR TERMS. 12 TO 18 MONTHS.
Will sell any car for balance of notes.
1929 Cadillac 341 town sed., fen. well..$1,765
1929 Hupmobile str. 8 sed. fen. wells..$1,175
1929 Buick 58 5 p. cpe., dr. 30 days..$1,175
1928 Packard 6, 7 p. dr. de luxe sedan..$1,150
1928 Chrysler 75 coach sed., dr. 2,000 miles ..... $1,050
1929 Buick 4 dr. 5 p. sed., 30 days old $995
1928 Buick spec., rum. seat, dr. 1,000 miles ..... $995
1929 Reo Flying Cloud, 4 dr., 5 p. sed. $975
1929 Studebaker 8, Pres. State sed. $975
1929 Graham Paige 621 sed., fen. wells. $975
1927 Cadillac 314 cust. bit, 7 p. sed. $650
1927 Cadillac 314 coupe, new tires $675
1928 Hudson custom bit. brougham ... $585
1928 Buick 47 master 6, 4 dr. sedan. $595
1928 Buick 47 master 6, 2 dr. sedan, like new ..... $575
1928 Pontiac sed., dr. only 30 days. $635
1929 Pontiac coach, dr. 90 days, perf. $595
1928 Chrysler 72 4 dr. 5 p. sedan ..... $695
50 other cars. Open evenings until 10 o'clock

**4251-57 Milwaukee-av.**

**REAL VALUES**

Graham-Paige 6-15 Sedan; demo.
1929 Graham-Paige 6-19 Sedan; like new.
1929 Graham-Paige 6-10 Coupe; priced low.
1929 Whippet 4 Sedan; low mileage.
1928 Graham-Paige 6-10 Sedan; new tires.
1928 Chevrolet Coach; can't tell from new.
1928 Studebaker Dictator Sedan, 34 Series.
1927 Buick 47 Master 5 pass. Sedan; perfect.
1928 Chevrolet Light Delivery Truck.
1927 Paige Brougham; refinished; new tires.
1926 Jewett Coach; A1 condition.
Stearns-Knight 6 Sed. See this.
THE ABOVE CARS HAVE BEEN THOROUGHLY RECONDITIONED, REFINISHED, AND CARRY OUR GUARANTEE.

**ROYAL AUTO SALES CORP.,**
GRAHAM-PAIGE DEALERS.
1747-55 Milwaukee-av.

1928 OAKLANDS.

YOU NEVER HEARD OF BUYS LIKE THESE REAL 1928S.
1928 Oakland 3 door Sedan..... $550
1928 Oakland 4 door Sedan..... 595
1928 Oakland Cabriolet..... 595
1928 Oakland Landau Sedan..... 645
BALANCE 12 MONTHS.

**COMMUNITY MOTORS, INC.**
2478 Milwaukee-av.
a CAPITOL 4300.

**Chevrolets-Biggest Drop**

ALL CARS LIKE NEW.
$50 CASH, BALANCE $5 WEEK.
1928 coaches, sedans, coupes ..... $200 up
1927 coaches, sedans, coupes ..... $125 up
All make cars taken as first payment.
90 DAY GUARANTEE.
724 Milwaukee-av. Always open.

**HOUSE CAR DE LUXE.**

Running water, electric light, gas stove, refrigerator, Simmons bed; light weight, speed, power, comfort. Cost $5,000 new; special at $1,675. Low rate. Terms. 7134 Stony Island-av. Midway 1400.

CHEVROLET, 1926-70 SEDAN ..... $295
'29 sedan ..... $125
Packard 6 coupe, 4 pass. ..... $350
Chevrolet '26 sedan ..... $165
Oak, touring, winter sides ..... $150
Pontiac '27 sedan ..... $300
Franklin sedan, late model ..... $225
FOX MOTORS, INC. 5710 Broadway.

USED CARS. ALL MAKES.
3260 Ogden-av. Crawford 4100.
418 Burlington. Lee Grange 4154.
EMIL DENEMARK.

$10 AND $20 DOWN, BAL. 12 TO 18 MOS. 25 guaranteed used cars. All makes, models. 3106 MONTROSE. Always Open.

AUTOMOBILES—GASOLINE.

## BROADWAY PACKARD

**SEE THESE CARS IN OUR SALESROOM AT 6310 BROADWAY**

PACKARD 8, 6-33 7-PASS. SEDAN DE LUXE. This car presents every appearance of new, has had but little service, will be sold with our guarantee, and is one that will fulfill the requirements of the most exacting buyer. Equipped with 6 disc wheels, 6 tires, trunk carrier, Lorraine light and chromium radiator, cowl and head lights, $1,900.

PACKARD 6, 5-33 7-PASS. DE LUXE SEDAN. A low-mileage car, in almost new condition throughout, and de luxe equipped, such as fender wells, 6 tires, seat covers, trunk carrier, front and rear heaters, cowl lights, etc. Our regular guarantee covers this car. $1,550.

PACKARD 6, 5-33 CLUB SEDAN. Ultra smart-appearing 4-door type, with original finish like new, rebuilt motor, cowl lights, 6 tires like new, with spares mounted at the rear, etc. Has numerous extras and is ready to deliver thousands of miles of high class service economically. $1,550.

PACKARD 6, 4-26 5-PASS. SEDAN. Recently rebuilt; in guaranteed condition; new-car appearance; fully equipped. $1,100.

PACKARD 6, 4-33 7-PASS. SEDAN. Its beautiful blue finish has the silky freshness and new evidences of the fine care the car was given. Mechanically it operates smartly and quietly, thoroughly road-tested by us, and is fully equipped, including 5 tires like new. Only $1,150.

PACKARD 6, 4-33 CLUB SEDAN. This is a rebuilt and guaranteed car. Trunk on rear and spotlight painted to match the Chicle and Cobra color combination. The 5 wire wheels add to its snappy appearance; excellent set of tires, cowl lights, Hoo-Dyes, step plates, etc. A real buy at $1,185.

**See These Cars on Our Lot at 6401 N. Western-av.**

Buick Master 1927 5-Pass. Brougham.$ 745
Buick 1928 Std. 6 5-Pass. Sedan..... 285
Buick 1927 7-Pass. Sedan..... 665
Cadillac 1925 5-P. Sedan; good ..... 595
Chandler Royal 8 1927 5-P. Sedan..... 650
Chrysler 1927 70 5-Pass. Sedan..... 650
Essex 1928 5-Pass. Sedan..... 385
Hupp 8-Cyl. 1925 5-Pass. Sedan..... 385
Nash 1928 Light 6 5-Pass. Coach.... 585
Nash 1926 6-37 5, 5-Pass. Coupe.... 335
Oakland 1926 5-Pass. Landau Sedan 335
Reo 1926 5-Pass. Sedan..... 335
Stearns 1925 5-P. Sedan..... 385
Packard Twin 6, 3-35 Town Car; A1.. 285
Packard Twin 6, 2-35 7-Pass. Sedan 150
Packard 8, 1925 7-P. Sedan-Limousine 475
Packard 8, 2-43 5-P. Club Sedan.... 985
Packard 8, 2-43 7-Pass. Sedan..... 985
Packard 6, 4-33 7-Pass. Sedan..... 1,050
Packard 8, 3-43 7-Pass. Sedan..... 1,450

Hon, Smithson & Raymond,
Broadway Packard,
6401 N. Western-av. 6310 Broadway.
Briargate 9049. Hollycourt 0656.
Open Sundays and Evenings.

**Today's Bargains $75 to $1,100**

Studebaker touring ..... $ 50
Flint touring ..... 100
Buick Sedan, 1925, 5 pass. ..... 150
Willys-Knight Sedan, 1925, 5 pass. ..... 150
Buick Coupe, 1925 ..... 165
Studebaker Special 6 Coupe, 4 pass. ..... 175
Overland 6 Sedan, 1926, 4 door ..... 200
Studebaker Roadster, Special 6 '26 ..... 225
Pontiac Coach ..... 275
Pontiac Coupe, 1927 ..... 300
Paige Sport Sedan ..... 325
Ford A Roadster, rumble seat ..... 350
Ford A Sport Coupe ..... 350
Reo Sedan, 1926, 5 pass. ..... 350
Peerless 6 Sedan, 1926 ..... 350
Chevrolet Landau Sedan ..... 375
Ford A Tudor Sedan ..... 475
Essex Sedan, 4 door ..... 495
Packard 6 Sedan Limousine ..... 500
Elcar 6 Sedan Limousine ..... 500
Hupmobile Sedan, 1927, 5 pass. ..... 500
Ford A Tudor Sedan ..... 525
Studebaker Commander Sedan ..... 550
Buick Master 3 Sedan ..... 675
Cadillac 314 Sport Touring ..... 750
Packard 8 Sedan limousine ..... 850
Willys-Knight 70-B Sedan ..... 850
Nash Brougham, 1928, 5 pass. ..... 900
Cadillac, 314 Sedan, 7 pass. ..... 950

Many Other Real Bargains.
TERMS AND TRADES ARRANGED.

## L. W. Shanesy & Co.

Authorized Ford-Lincoln Dealers.
2821 SHEFFIELD-AV.
LAKE VIEW 8247-8000.
OPEN EVENINGS AND SUNDAY.

## AUCTION

Saturday, Sept. 28, at 2 P. M.
Sunday, Sept. 29, at 2 P. M.
Continuing each evening till 10 p. m.

**100 LATE AUTOS**

1927-1928-1929 MODELS.

AUBURNS, BUICKS, CADILLACS, CHRYSLERS, CHEVROLETS, DODGES, DE SOTOS, ESSEXES, FORDS, GRAHAM-PAIGES, HUDSON AUTOMOBILES, LINCOLNS, LOCOMOBILES, NASHES, OAKLANDS, PACKARDS, PLYMOUTHS, STUDEBAKERS, REO MOTOR CARS, MARMONS, WHIPPETS AND WILLYS-KNIGHTS.

SEDANS, COUPES, ROADSTERS AND TOURINGS, ALL MAKES. ALL OF THE ABOVE WILL BE SOLD WITHOUT RESERVE TO THE HIGHEST BIDDER FOR CASH OR 40% DOWN, BALANCE 1 YEAR. $25 deposit required on each purchase at time of sale.

ALL CHECKS MUST BE CERTIFIED.
60 day service guaranteed on all cars.

**Murphy Motor Sales**
**3327 Milwaukee-av.**
AT CRAWFORD.

**USED CAR SALE**

ALL PRICES REDUCED FOR THIS SALE.
ALL LATE TRADED CARS. CARRYING NEW CAR GUARANTEE.
'29 Oldsmobile Spec. Sedan, 2,550 mi..$825
'29 Oldsmobile Deluxe Sed., 5,400 mi.. 850
'28 Oldsmobile Landau Sedan..... 650
'29 Chevrolet Coach, like new..... 495
'28 Pontiac Sedan..... 495
'28 Nash Coach..... 425
'28 Essex Sedan..... 425
'28 Essex Coach..... 345

**Olsen-Grimsell Motor Sales,**
Oldsmobile-Viking Dealers.
2501-2505 KILBOURN-AV.

AUBURN—1929 SERIES 8 CYL. 4 DOOR brougham; has trunk and full equipment; looks brand new. Guaranteed. Sacrifice, $895; terms. Wm. E. Dee Co., 4643 Ravenswood.

AUBURN—1929 8-90 SPORT CONVERT. Coupe, like new; $1,075. 1232 S. Mich.

AUBURN—1929-88 SEDAN; BY OWNER; grd. cond. Barg. Cash. Avenue 1864.

BUICK—LATEST 1929 5 PASS. COUPE. 1,195 miles; used 30 days; latest blue finish; 90 day guarantee and service. Terms, trade. Always open. 2810 W. Madison-st.

BUICK — 1928 MASTER 6 SEDAN, $595; run 2,800 miles; like new; 90 day guarantee and service; terms or trade. Always open. 2810 W. Madison-st.

BUICK—LATE 1929 MASTER 6; IN STORAGE 9 months; perf. cond. thruout. Pay $385 down. Hub Storage Co., 4200 W. Ogden-av at Keeler. Rock. 5500.

BUICK—LATE '29 MASTER SPORT COUPE, rumble seat; car is just like brand new; guar. perfect; $1,085; terms, trade. F. & F. Finance Co., 3333 Madison-st.

BUICK—LATE 1929 MASTER, 5 PASS CPE. Model 58 car. Is just like brand new. Guar. perf. bargain. Terms, trade. F. & F. Finance Co., 3333 Madison-st.

**Buick Std. Sedan. Late Model 4 dr. $450; tms. 5107 N. Clark**

BUICK—LATEST 1929 MASTER 6 4 DOOR 5 pass. Sedan, like new; 1,000 miles; 90 days' guarantee and service; terms, trade. Always open. 2810 W. MADISON-ST.

**BUICK—LATE 1926**

Master 6 Gold Seal spar. $300 cash, bal. on time. T. M. Andrews, 5100 S. Michigan.

BUICK—1927 50 7 PASS. SED., BUY BY chauf. for elderly gentleman. You will think it new when you see it; $800. 439 Madison-st. Oak Park, Village 9700.

BUICK—'29 MASTER 4 DR. SEDAN; LIKE new; excellents and full equipment; wonderful buy. $1,175. Terms. 2424 Milwaukee.

BUICK—1927 SEDAN, MODEL 27-47; ONLY driven 9,000 mi.; drives like new; $495. Terms if want. 1801 W. 63d, corner Wood.

BUICK—1929 SPORT COUPE, RUMBLE seat; like new; guaranteed; a real buy. $950. LANGE BUICK, 2035 CLARK-ST.

BUICK—'28 BROUGHAM, MASTER 6. $825 Buick '28 sedan, 5 pass., equip. ..... $395
6811 S. Halsted-st. Terms or trade.

BUICK—1926 STANDARD RDSTR., MECH. perf.; good for quick sale; $225, terms. DURST CHEV. 1147-59 W. Jackson.

BUICK — LATE '29 MASTER 6 SEDAN; driven 4,000 miles; same as left factory. Guar. $925; terms. 2560 S. Halsted.

BUICK—'28 MASTER VICTORIA 4 PASS. coupe; 100% cond. BUICK FACTORY BRANCH, 2031 Calumet-av. Calumet 0782.

BUICK—'29 MASTER ROADSTER; RUMBLE seat; like new; $875. 1332 S. Michigan.

BUICK—'28 MASTER BROME DR. 4200 mi.; guar.; $925; terms. 2323 Milwaukee.

BUICKS—ALL MODELS, $20 DOWN. BAL. to suit. 3106 Montrose-av. Always open.

BUICK—GUAR. '28-58 5 PASS. COUPE; same as new. $775. Tms. 2560 S. Halsted.

BUICK—'29 5 PASS. COUPE; NICE SAVING. **Buick Fact. Br., 2031 Calumet-av.**

AUTOMOBILES—GASOLINE.

BUICKS—BUICKS

## NEW LOW PRICES

1929 AND 1928 MODELS.
Gold Seal Service.

'29-54 CC. Cpe., 7 seat, 6 dem. wheels.
'29-51 Brohm. Sed., 5 equip., inc. trunk.
'29-57 5 pass. sed., new tires and 6 dem. wheels.
'29-58 5 p. De Luxe Coupe.
'29-58 5 p. Sed., fully equipped.
'29-51 Brohm. Sed., completely equipped.
'28-47 5- Town Brohm., completely equip.

**TERMS TO SUIT.**

Many others $85 to $550.
THE BUICK, 54 E. 55th-st. Oakland 7000.

BUICKS! BUICKS!

1929 Coupe, "29-58" 5 pass., Mast....$1,095
1929 Coupe, "29-56S" 2 pass., Std..... 975
1928 Sedan "29-27" 4 door, Stand..... 975
1928 Brougham "28-51" 4 door, Mast. 895
1928 Sedan "28-47" 5 pass., Mast.... 745
1928 Coupe "28-56S" 2 pass., Stand.. 695
1927 Coupe "27-48" 4 pass., Master.. 495
1927 Coupe "27-58" 5 pass., Master.. 445
1927 Coupe "27-56S" 3 pass., Stand.. 445
1927 Coach "27-40" 2 door, Master.. 365
1927 Coach "27-50" 2 door, Stand.... 345
1926 Sedan "26-27 4 door, Stand..... 295
1-3 down. Trade. Always open. Fitzpatrick. 6555 COTTAGE GROVE. MIDWAY 4200.

## BUICK QUALITY

SPEAKS FOR ITSELF.

SEE THESE:
1929 Master 6 Brougham; 129 inch.
1929 Master 6 Sedan; 4 Door.
1928 Master 6 Coupe; 4 pass.
1928 Master 6 Sedan; 4 Door.
1928 Standard 6 Coupe; 2 pass.
1928 Standard 6 Coupe Rumble seat.
1927 Master 6 Sedan; 4 Door.
GOLD SEAL (NEW CAR) GUARANTEE.

**NORTHWEST BUICK CO.,**
4422 N. WESTERN-AV. OPEN EVES.

BUICKS.

1928 Master Brougham, model 28-51 ..$950
1928 Master 5 pass. Coupe, mod. 28-58. 925
1927 Master 5 pass. Sedan, mod. 27-50. 675
1927 Master 5 p. Brghm., mod. 27-51.. 700
1926 Master 5 pass. Sedan, mod. 26-47. 400
These cars are in very excellent condition and will satisfy the most critical buyer.

**HILL MOTOR SALES**
(PACKARD DEALER).
650 Madison, Oak Pk. Aus. 2102. Eve.6500.

## Buicks—1929—Buicks

We still have a few brand new 1929 Buick broughams left which have just been driven: offered at big saving with new car guarantee.

**NORTHWEST BUICK CO.,**
3807 LAWRENCE-AV.

BUICKS! BUICKS!

Various models of Gold Seal Guaranteed Buicks are offered at our two showrooms. We know they'll satisfy! Come to

**James Levy Motors Company,**
FOR A GOOD USED CAR.
Indiana-av. at 23d-st. Calumet 4626.
Ogden at Monroe. West 3588.

BUICK — SEDAN. THIS MASTER 6 IS demonstrator of unusual merit at present market value. Motor is A1, equipped with 4 wheel brakes, snubbers, bumperex, tires, etc., and is handsome color. This is a sensational value at $195. Terms. Studebaker Sales, 2036 S. Michigan-av.

BUICK—1930 BIG DE LUXE SEDAN. PERFECT; LIKE NEW; SIDE MTS., ETC. SACRIFICE PRICE. BIG SAVING. ALSO 2 1929 BIG 5 PASS. COUPES. PERFECT. SACRIFICE. $1,000. SACRIFICE. PARTICULARS. WELL. 7802. MR. ZEEH.

BUICK COUPE, 1926.

Light 6, 2 pass. model; A1 condition; $225. Call Mr. Draper, Hesser & Soden, Authorized Ford Dealers, 1234 Morse-av. Briargate 4100. Open every day and Sunday.

BUICK SEDAN, 1925.

An unusual buy in a Master 6 at $185. Call Mr. Draper, Hesser & Soden, Authorized Ford Dealers, 1234 Morse-av. Briargate 4100. Open evenings and Sunday.

BUICK—'29 BROUGHAM; A PRACTICALLY new car; driv. only 1,100 mi.; just enough to break in the motor; cost new $2,083; offered at $1,495. 1 saving. Gold Seal (New Car) guarantee. NORTHWEST BUICK CO., 4422 N. Western-av.

BUICK—LATE 1929 MASTER BROUGHAM Trunk and fully equipped. Car actually run 114 m. New as the day it left the fac. Guar. perf. Barg. Terms, trade. F. & F. Finance Co., 3333 Madison-st.

**BUICK 1929 SEDAN.**

Series 116, 4 door; like new; guaranteed. JACKSON PARK BUICK CO.,
6524 Cottage Grove-av. Plaza 2900.

**Buick 1928 Sport Roadster.**

Mstr. 6, rbl. seat. This car is in wond. condition. Looks and runs like new. Jackson Pk. Buick Co., 7134 Stony Island.Mid.1460.

BUICK—1929 7 PASS. SEDAN, $1,195; RUN 1,060 miles; still new; 90 day guarantee and service. Terms, trade. Always open. 2810 W. Madison-st.

BUICK—LATE 1929 4 DOOR 5 PASS. SEDAN; car is as new as day it left the factory; run only 1,085 miles. Terms, trade. F. & F. Finance Co., 3333 Madison-st.

CADILLAC—1929.

341-B 5 passenger; 6 wire wheels, custom sedan. This practically new car is finished in the lovely green and ivory special grayish broadcloth upholstery of the finest grade. It has every fine accessories inside and out, and there isn't the slightest scratch to tell it from brand new. It's a handsome car. Priced at a big sacrifice on terms to suit.
GARFIELD MOTOR SALES CO.,
47 E. 55th-st.

CADILLACS.

Genuine Bargains.
61-Z 5 PASSENGER COUPE.....$195
59-V 7 PASSENGER SEDAN.....$150
**COMMUNITY MOTORS, INC.**
2473 Milwaukee-av. Capital 4300.

**Cadillac 314 Sedan, 5 Pass.**

Attractively painted; like a new car in every way; low mileage; 5 excellent tires; a perfect automobile and one of the finest in its class; special price, $995. 2529 Milwaukee-av., Albany 6050.

**CADILLAC PHAETON, 1929.**

Very latest model car; has been driven 7,000 miles; cannot be told from new; will sacrifice for $2,500.
STANDARD MOTOR SECURITY CORP.
1119 Chicago-av., Evanston. University 57.

CADILLAC—LATE MODEL SEDAN.

**Taxi Drivers, Attention!**

7 pass. Imperial. Body, finish and interior in excellent condition. Easy terms.
CLARK CHEVROLET SALES.

CADILLAC—LATEST IMP. 341 TOWN SEDan. Wire wheels. Car is actually just like brand new. Guar. perf. Terms or trade. F. & F. Finance Co., 3333 Madison-st. Always open.

CADILLAC—4 PASSENGER SPORT PHAEton, 1929 model; 1,000 miles only; like new; bargain. 2820 South Park way. Calumet 2792.

CADILLAC—341 LATE TOWN SEDAN, 6,200 actual miles.
Car virtually new. Must sell.
$1,875. Call 1132 Diversey-blvd.

CADILLAC—MUST SACRIFICE MY BEAUtiful coach, fully equipped with trunk, 4 wheel brakes, etc. Cost $2,600; will take $395. Phone Mr. Jarka, Spaulding 6600.

CADILLAC—'27 7 PASS. SEDAN; FINISH is like new. Has seat covers, Lorraine light, 6 other extras. ..... $1,195
LANGE BUICK, 2035 Milwaukee-av.

CADILLAC—V-63 SEDAN; PERFECT CONdition. $450. Terms. L. MARKLE CO., 2313 S. Michigan-av. Calumet 3011.

CADILLAC, '28-341 SEDAN, 5 PASS..$1,750
Cadillac, latest '27-314 brougham.....$850
1611 Halsted-st. Terms or trade.

CADILLAC—'27 LATEST STYLE 5 PASS. COUPE. 5 wire wheels; runs perfect. Bargain. $750; terms. 7136 S. Halsted.

CADILLAC—1927, 314 SEDAN, $805; CUSTom built; terms or trade; always open. MIDWAY FINANCE, 6555 Cottage Grove.

CADILLAC—314, '26 CUST. LINE, 5 PASS. sedan, $800. Mr. Lake, 1513 Adams-st.

CHANDLER—SEDAN, 1927. FASCINOMOTOR owned this car and took care of it personally. He certainly kept it in top notch condition. Today it appears like a new car. Tires have little mileage. Appearance will satisfy the most exacting buyer. Has 4 wheel brakes and a wealth of extra equipment. $285; terms. Studebaker Sales, 2036 S. Michigan-av.

CHEVROLET—COACH, 1927, JUST PAINTed and overhauled; new car guarantee; no reasonable offer refused. 333 S. Kilpatrick, Columbus 5000.

**Chevrolet Coupe, Late Mod. $285. Terms. 5107 N. Clark.**

CHEVROLET—'28 LANDAU SEDAN; WELL equiped; thoroughly reconditioned. Guaranteed. A bargain at $400.
LANGE BUICK, 2035 Milwaukee-av.

CHEVROLET—COACH, 7 WKS. OLD.; WIRE whls., bumpers, tire and lock; driven 3,500 miles; bargain. Private party, Roc. Fx. 9058.

CHEVROLET — COACH, '28, LOOKS AND runs like new; perfect condition; only $100 down. 2226 S. State-st.

CHEVROLET—COUPE, 1928; LIKE NEW; 4,000 miles; sacrifice at $325; terms. Owner, Seeley 6968.

CHEVROLET—COACH; '27 IN STORAGE 9 months; pay $175 charges. Hub Storage Co., 4200 W. Ogden at Keeler. Roc. 5500.

CHEVROLET—COUPE, LATE 1928, $375. Almost new. $20 down, $6.68 weekly.
1854 W. MADISON-ST.

CHEVROLET — 1928 COACH; 4 WHEEL brakes; very clean. Price $325. Worth $50 more. Tom Harrigan, Inc., 6631 Madison

CHEVROLET—1929 COACH; JUST LIKE new; priced to move at once; $425; terms. 3431 Irving Park-blvd. Alw. open.

CHEVROLET—1929 SEDAN, PERFECT condition, fully equipped. $525, terms. DURST CHEVROLET, 1147 W. Jackson-blvd.

CHEVROLET—LATE 1926 LANDAU, THOROughly reconditioned. Beautiful finish. Like new. $249. 749 W. Jackson-blvd.

CHEVROLETS—ALL MODELS, $95 UP. $10 to $20 dn., bal. to suit; trades incc. 3106 Montrose-av. Always open.

CHEVROLET—1927 COACH, $225, AND A Hudson coach, $125; both in A1 condition; terms. Rare bargains. 242 W. 55TH-ST.

CHEV.—'28 COACH; LIKE NEW; MANY acces.; $335; give tms. Tri. 0421 aft. 12.

CHEVROLET—COACH, 1928, $250. 648 Roosevelt-rd.

CHEVROLET—'29 COACH; 2 MOS. OLD; like new; only $495. 216 S. Kedzie.

CHEVROLET—COUPE, LATE '28; $325; **driv. little. Buick Fact. Br., 2031 Calumet.**

AUTOMOBILES—GASOLINE.

CHEVROLETS.

LATEST 1926 AND 1929 MODELS.
All body types; big selections. No reasonable offer refused. All cars in perfect condition and guaranteed. Down payment as low as $60. Balance easy monthly payments.
CLARK MAPLE CHEVROLET SALES,
1038 N. Clark-st. Always open.

CHEV., 1929 COACH.

Driven 4 months; excellent condition; cannot be told from new; barg. for quick sale. 2015 E. 71st-st. Plaza 6600. Mr. Kidson.

**CHEVROLET COACH, 1928.**

Two to select from at $285. Call Mr. Draper, Hesser & Soden, Authorized Ford Dealers, 1234 Morse-av. Briargate 4100.

**Chryslers! Chryslers!**

We are showing a complete line of used, reconditioned, guaranteed Chryslers at prices that make them unheard of values. All styles; choice of colors. TERMS.
1929 SPECIAL LOCKED BODY, $2,600-1,500
1929 PLYMOUTH ROADSTER..... $535
1928 "62" ROADSTER..... $760
1927 "70" ROADSTER..... $275
1927 "70" COACH..... $450

**CHICAGO MOTOR CAR CO.,**
22 YEARS ON MICHIGAN-AV.
2457 S. Michigan-av. Calumet 6070.

**CHRYSLER**

"75" Town Sedan..... $1,275
"75" Royal Sedan..... $1,075
"65" Roadster, 2 wire wheels... $ 985

CHRYSLER ILLINOIS CO.,
Chrysler Dealers, Car Warranties.
3200 S. Michigan-av. Blvd. 3010.

CHRYSLER—MASTER SEDAN AND ROADSTER AT BIG SACRIFICE.
ALSO '29-75 TOWN SPORT SEDAN, '29-65 SEDAN; A REAL BUY. 4045 Madison.

CHRYSLER—LATEST 1929 MODEL 6-19 de luxe 4 door sedan. Just like the day it left the factory; 6 wire wheels, fender wells; $1,045. 4045 Madison.

CHRYSLER—LATEST 1927 5 PASS. 4 DR. sedan. Car is actually just like brand new. $1,085. Terms, trade. F. & F. Finance Co., 3333 Madison-st. Always open.

CHRYSLER—1926 4 DR. SEDAN; A REAL BARgain, $735; terms, trade; full guarantee. 2488 Milwaukee-av. Always open.

CHRYSLER—'28-57 SEDAN DE LUXE; 5 pass.; latest 5-26; car No. 165,000; 6 wheels, fender wells; 6,754 miles; $1,275; terms, trd. Alw. op. 6555 Cottage Grove.

CHRYSLER—'29 CLUB SEDAN; REFINISH and in very good condition throughout; only $675. Hill Motor Sales, Packard Dlr., 650 Madison. Oak Pk. Aus. 2102. Eve. 6500.

CHRYSLER—'28-62 FLEETWOOD 5-PASS. limo.; cost $7,200; A1; cons. trade; $1,500. Stanley, 742 Armour-av. Hay. 4264.

CHRYSLER—LATE '27 CLUB SEDAN, LIKE new; $875; also late '26 sedan, 5 pass., equip., $525; tms. 6811 S. Halsted-st.

CHRYSLER—SINGLE 6 SED., 4 DR., 5 P.; in perf. cond.; rear barg.; tms. Open evenings at 9100 dn. 7130 S. Halsted. Tri. 9700.

CHRYSLER—1927 SEDAN; JUST LIKE NEW; driven very little; must sell; $750. MR. RENE, 6626 Cottage Grove-av. Mid. 1040.

CHRYSLER—1929 6 CYL. SPORT TOUR. same as new, $450; tms. 2560 S. Halsted.

**PAIGE 7 PASSENGER**

Sedan, de luxe model, $672; this is a wonderful buy; tires, body and mechanical condition perfect; will sacrifice. Call Berkshire 1236.

PEERLESS—6, '28 SED.; USED VERY LITtle; pass for new, $475; tms. 1801 W. 63d.

**PIERCE-ARROW, 1929,**

Club Sedan; wire wheels, fender wells; big savings. Priced today, $2,650. 4119 Broadway. Bittersweet 7737.

PONTIAC—EARLY '29 COACH; EXC. MECH. cond.; paint and upholstery like new; $150 down, bal. to suit. 3922 Irving Park. Ind. 0600.

PONTIAC—1929 SEDAN, WIRE WHEELS, all new tires, etc., 90 day guarantee. $520, balance to suit. 1801 W. 63d. Rumble insurance. FINANCE CO., 

Chicago Daily Tribune
THE WORLD'S GREATEST NEWSPAPER
SATURDAY, SEPTEMBER 28, 1929

# Twenty Reported Killed by Storm That Sweeps Nassau in Bahamas—British Premier Boards Ship for U. S.

[Pacific and Atlantic Photo.]

**BRITISH PREMIER BOARDS SHIP FOR AMERICA.** Ramsay MacDonald and his daughter, Ishbel, as they appeared on their arrival in New York in 1927. *(Story on page 1.)*

**BRITISH EARL HERE.** Lord Birkenhead, former lord chancellor, would cut all navies. *(Story on page 6.)*

[TRIBUNE Photo.]

[Pacific and Atlantic Photo.]

**WHERE TWENTY LIVES ARE REPORTED TO HAVE BEEN LOST IN STORM.** Harbor of Nassau in the Bahamas, where every building is said to have suffered damage. Since the Volstead act went into effect Nassau has been a bootleggers' haven, as the picture indicates. *(Story on page 1.)*

**TORCH SLAYER FOUND GUILTY OF MURDER.** Earl Peacox, who was convicted of killing his wife by jury at White Plains, N. Y., and sentenced to 20 years to life.

[Pacific and Atlantic Photo.] *(Story on page 1.)*

**SAILS WITH PREMIER.** Miss Rose Rosenberg, Ramsay MacDonald's personal secretary. *(Story on page 1.)*

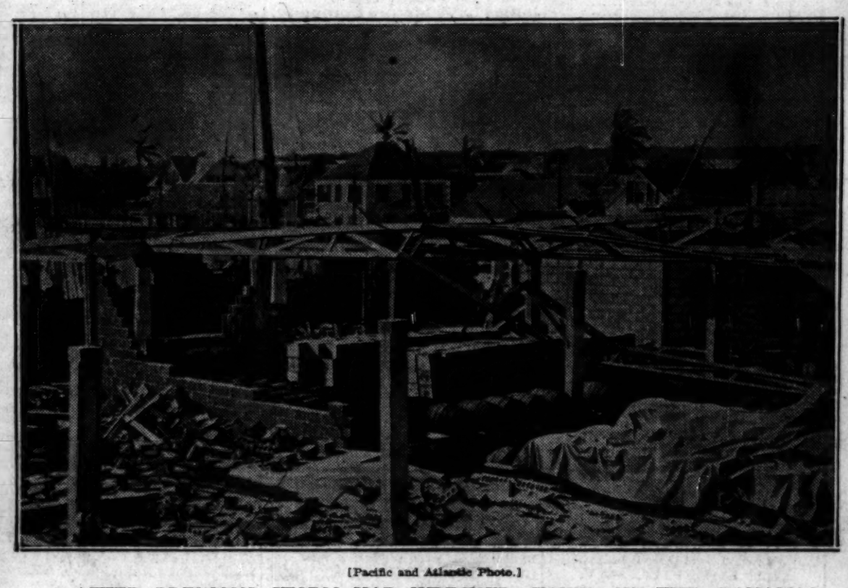

[Pacific and Atlantic Photo.]

**AFTER PREVIOUS STORM HAD WRECKED TOWN IN THE BAHAMAS.** Nassau as it appeared in July, 1926, just after many buildings had been destroyed and 100 or more lives lost. The wrecked building in the foreground is a large liquor warehouse.

[TRIBUNE Photo.]

**MILLIONAIRE ACCUSES SECOND WIFE OF BIGAMY.** Stanley Joyce and his second wife, Mrs. Nellie Joyce, to whose bill for divorce he filed answer yesterday. *(Story on page 1.)*

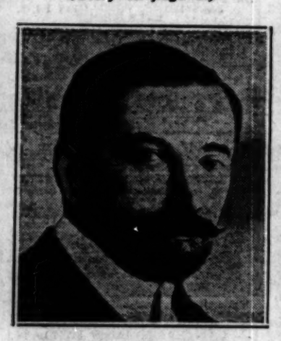

[Pacific and Atlantic Photo.]

**SENT TO PRISON.** Gen. Cesare Rossi, once friend of Mussolini, gets 30 years in Italian cell. *Story on page 6.*

**GENERAL VIEW OF ISLAND CITY WHERE LOSS OF LIFE IS REPORTED.** The picture shows the frail construction of many of the buildings in Nassau. According to dispatches hardly any structures escaped damage. *(Story on page 1.)*

[TRIBUNE Photo.]

**GANGSTERS FORMALLY ACCUSED OF EXTORTION.** Steve Oswald (left) and Daniel McGeoghegan, charged with responsibility for South Shore drive strike, on way to court, handcuffed. *(Story on page 3.)*

**WHERE DEPUTY SHERIFFS WERE KILLED AND PRISONER INJURED.** Wreck of car which was ditched near Wheaton while Leonard Gordon and Ralph Hoy were taking a minor offender to jail. The cause of the accident could not be learned. *(Story on page 3.)*

**DEPUTY SHERIFFS KILLED WHEN AUTO UPSETS.** Chief Deputy Sheriff Gordon Leonard (left) and Deputy Sheriff Ralph Hoy of Du Page county lose lives in accident near Wheaton. *(Story on page 3.)*

[Associated Press Photo.]

**FOUND GUILTY.** Mrs. Hattie Stone convicted at Bellair, Md., of poisoning her son.